



furniture for inspired learning.



IT FREES STUDENTS TO LEARN AND TEACHERS TO TEACH.





The furniture in this book is an expression of our experience as manufacturers, our commitment to American education and our best estimation of the future needs of schools, educators and students in the coming years.

We feel our seating, desks and tables, and storage say much more about Smith System than you'd be interested in reading here. So when it comes to our history, company mission or ideas about beauty, durability and functionality, take a close look at a chair from our Flavors™ line. Better yet, take a seat in one. Or, if you'd rather, inspect an Interchange™ Diamond Desk—and don't hesitate to flip it over to see its structural framing. These examples, like our entire portfolio, express our philosophy in a more interesting way than words ever could.

Having said that, there's one thing that our furniture can't fully articulate that you should know: Our dedication to contemporary best practices when it comes to manufacturing. At our award-winning manufacturing facility we employ lean manufacturing techniques, which make us both efficient and able to provide products at a moment's notice.

They're products we hope are changing educational environments for the better.

SEATING

	Seating Intro 18-19
	Flavors™
	Flavors Intro 20-21
	Stack Chair 22-23
	Stools 24
	Sled Base Seating 25
	Tablet Arm & Rhombus 26
	Adjustable Chair 27
	Noodle™ Seating 28-29
	Plato™
	Plato Intro 30-31
	Stack Chair 32-33
	Adjustable Chair & Stools 33
	Tablet Arm & Rhombus 34
	Stools 35
	Intuit™
	Intuit Intro 36-37
	Stack & Adjustable Chair 38-39
	Chat™
	Chat Intro 40-41
	Chat Chair 42-43
	Chat Tables 44-45
	UXL™
	UXL Intro 46
	Stack & Mobile 47-48
	Tablet Arm & Rhombus 49
	Nest & Fold 50
	Adjustable Chair & Stools 51
	How to read a UXL part number 52-53
	Beam Seating 54-55

DESKS & TABLES



Desks & Tables Intro 56-57
Interchange™
Interchange Intro 58-59
Open Front Wing™ Desk 60-61
Diamond Open Front Desk 62-63
Single- & Two-Student Open Front Desk 62
Diamond Single-Student Desk 64
Diamond Two-Student Desk 65
Wing™ Desk 66-67
Swoop Wing™ Desk 68
Single-Student Desk 69
3-2-1 Desk™ 70-71
Rectangle Activity Tables 72-75
Science Tables 75
Square, Round, Trapezoid & Half Moon Activity Tables 76
Contour, Kidney & Flower Activity Tables 77
Power 78
Accessories 79



DESKS & TABLES



UXL™
UXL Intro 80-81
Diamond Desk 82-83
Wing Desk 84
Open Front Desk 85
Crescent Tables 86
Power Bar 87
Desk Fence 88
Rectangle Tables 89-90
Science Tables 91
Half Round End Cap & Corner Tables 92
Round, Square, Trapezoid Tables 93
UXL Accessories 94-95
Nest & Fold Tables 96-97
How to read a UXL Part Number 98-99



Flexline™
Flexline Intro 100-101
Single-Student Desk 102
Hard Plastic Top Desk 103
Two-Student Desk 104-105
Desk Accessories 106-107
Arc-8 Desk 108
Arc-8 Large Surface Desk 109
Two-Student Arc Desk 110-111
Flexline with Cascade Storage 112-113
Flex™ Computer Stations 114-115
Elemental™ Desk 116-117
Silhouette™ Desk 118-119



Planner™
Planner Intro 120-121
Huddle™ Desk 122-123
Single-Student Desk 124
Two-Student Desk 125
Desk Fence 126
Three-Student Desk 127
Accessories 128-129
Rectangle Activity Tables 130-131
Trapezoid, Square & Round Activity Tables 132
Half Moon & Contour Activity Tables 133
Planner Table Accessories 134-135
Science Tables 136-137
Teacher Desk 138-139
Lab Station 140-143
Access Stations 144-147
Graphic Arts 148-149
Power Options 150
Mounts: Tables, Desks and Workstations 151
Lecterns 152-153

ADD POWER
 SEE PAGE 248 FOR ORDER INFO
 This symbol indicates you can add power to select products.

You will find the "ADD POWER" logo throughout this catalog. It signifies which Smith System tables are compatible with our new 2014 power units.

DESKS & TABLES



Meeting Tables

Meeting Tables Intro	154-155
Multi-Media Tables	156-158
Oval Café Tables	159
Café Tables	162-163



Activity Tables

Activity Tables Intro	178-179
Activity Tables	180-183
Husky Activity Tables	184-187

EARLY CHILDHOOD



Acrobat™

Acrobat Intro	164-165
Acrobat Single-Student Desk	166
Acrobat Two-Student Desk	167
Acrobat Three-Student Desk	168-169
Acrobat Instructor Desk	170
Acrobat Peninsula	171
Acrobat Accessories	172-173
Acrobat Workstations	174-177



Early Childhood

Early Childhood Intro	188-189
3-2-1™ Desk	190-191

CASCADE



Cascade™ Storage System

Cascade Storage System Intro	192-197
Cascade Storage Cases	198-201
Cascade Storage Cabinets	202-205
Cascade Storage Towers	206-209
Cascade Storage Wardrobe	210-211
Cascade Storage Cubby	212-213
Cascade Storage Lecterns	214-215
Cascade Presentation Carts	216-217
How to order a Cascade Storage Unit	218-219



Cascade™ Teacher Desks

Cascade Teacher Desk Intro	220-221
Cascade Teacher Desk Single Cabinets	222-223
Cascade Teacher Desk Double Cabinets	224-225
Cascade Teacher Desk Single Bullet	226-227
Cascade Teacher Desk Double Bullet	228-229
Lift™ Desk	230-231
Acrobat Teacher Desk Rect. & Peninsula	232-233

LIBRARY



Library

Library Intro	234-235
UXL™ Crescent Tables	236-237
Acrobat Crescent Pod	238-239
Library Carrel	240-241
Library Nomads	242-243
Library Booktrucks	244-247

POWER, COLORS & INDEX



Add Power

Add Power Intro	248-249
-----------------	---------

Style Options

Color Finishes	250
Tops/Edges	251

Index

Index	252-260
Terms & Conditions	261

21ST CENTURY CLASSROOM





Designing the classroom around the curriculum.

A fundamental shift in orientation makes the 21st Century Classroom different from all that have come before it.

The shift comes from the widespread adoption of Collaborative Learning curriculum. Classrooms in the 21st Century must support it because it will be the dominant model of education for the foreseeable future.

Collaborative Learning is different than traditional methods in two fundamental ways. First, Collaborative Learning is student centered, empowering the student to be an active participant in the learning process.

Second, Collaborative learning revolves around solving open-ended problems or creating some sort of a "product" which could be

anything from a report, a poster or a video. These projects give the students an opportunity to develop the widest range of learning skills.

The educational benefits of collaborative learning include:

- Producing higher group and individual achievement, higher-quality reasoning strategies, more and more new ideas and solutions to problems.
- Developing higher-level thinking (not just recalling facts), oral communication, self-management, and leadership skills.
- Learning to confidently present and defend ideas, which increases the student's self-esteem and responsibility.
- Fostering growth in maturity and confidence on the parts of the learners, because it promotes student-educator interaction and exposes the student to diverse perspectives.

A shift in classroom and furniture design philosophy.

Not only is the 21st Century Classroom designed around the curriculum, the curriculum is designed around the student. In today's successfully designed classroom, everything starts with the student.

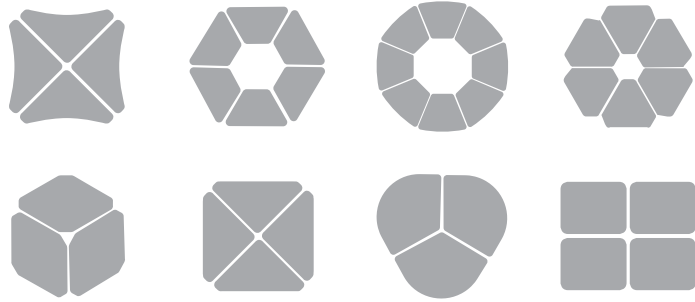

ADAPTABLE TO VARYING GROUP SIZES.

Students work alone, in pairs or in small groups throughout the day. So desks need to be capable of forming compact pods and other groups. Research shows groups of four to five students work best. Growing class sizes is necessitating groups of five or six.

EVEN ADVANCED DESKS DON'T MOVE THEMSELVES.

Mobility is a crucial feature for furniture in a collaborative learning classroom. So, always consider optional casters for desks and tables. Without them, moving desks is a struggle for small students, and reconfiguring classrooms disrupts progress on lessons and projects.

CONSIDER MANAGEMENT OF PROJECT MATERIALS.

The educator needs more tools to facilitate group and project learning. One invaluable resource is a cabinet that allows project materials to be sorted and stored for each group, distributed to the group when needed, then put away when finished. This is a valuable space for storing manipulatives, also.

CONSIDER DIFFERENT LEARNING MODALITIES.

The 21st Century Classroom supports passive and active learning lesson plans. It eases the transition from lecture style to learner-led and teacher-guided lessons. The classroom makes use of analog and digital visual presentation technology.

CONNECTIVITY IS KEY.

Whether they're working with tablets or laptops, students need the ability to connect with data and other resources. It is crucial for 21st Century Classrooms to provide students with both power as well as WiFi for their devices.



Interchange Wing Desk Classroom

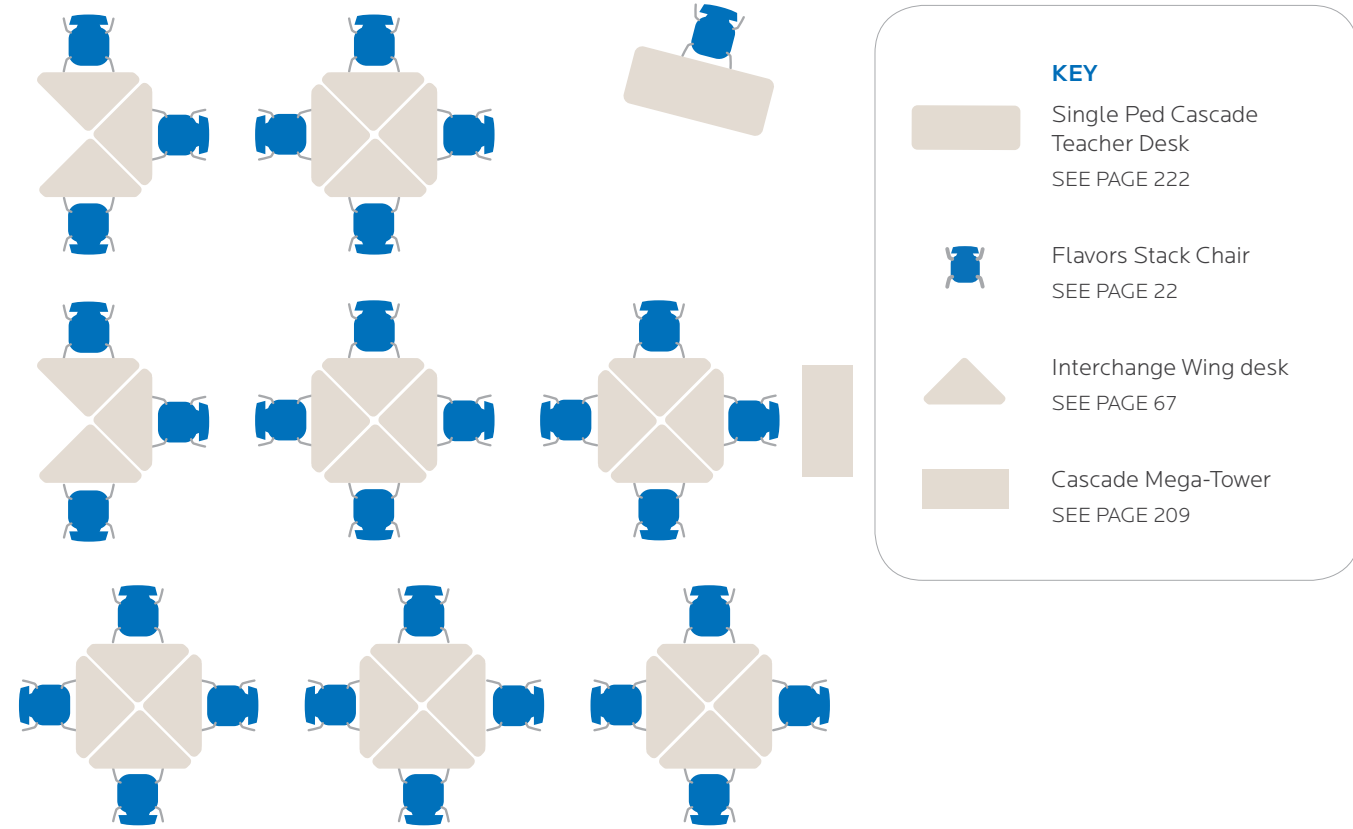

When space is limited, consider the compact, triangular Interchange Wing™ Desk. It allows groups of four students to work together in a very small area. After group work is finished, the desks can be moved apart to accommodate individual work or lecture. The dynamic shapes of the desks also serve to energize the environment.

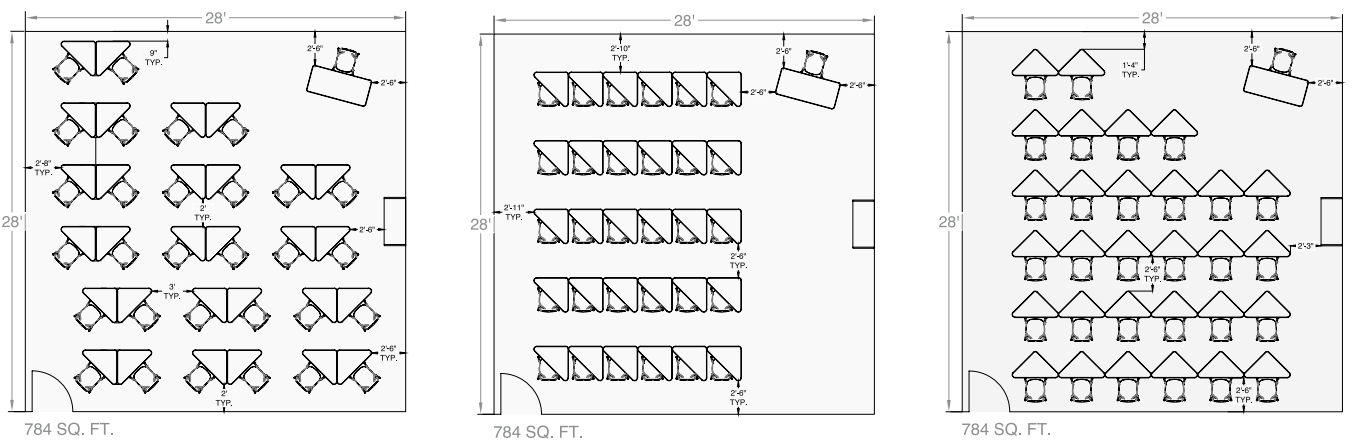

Mini-Diamond Desk Classroom

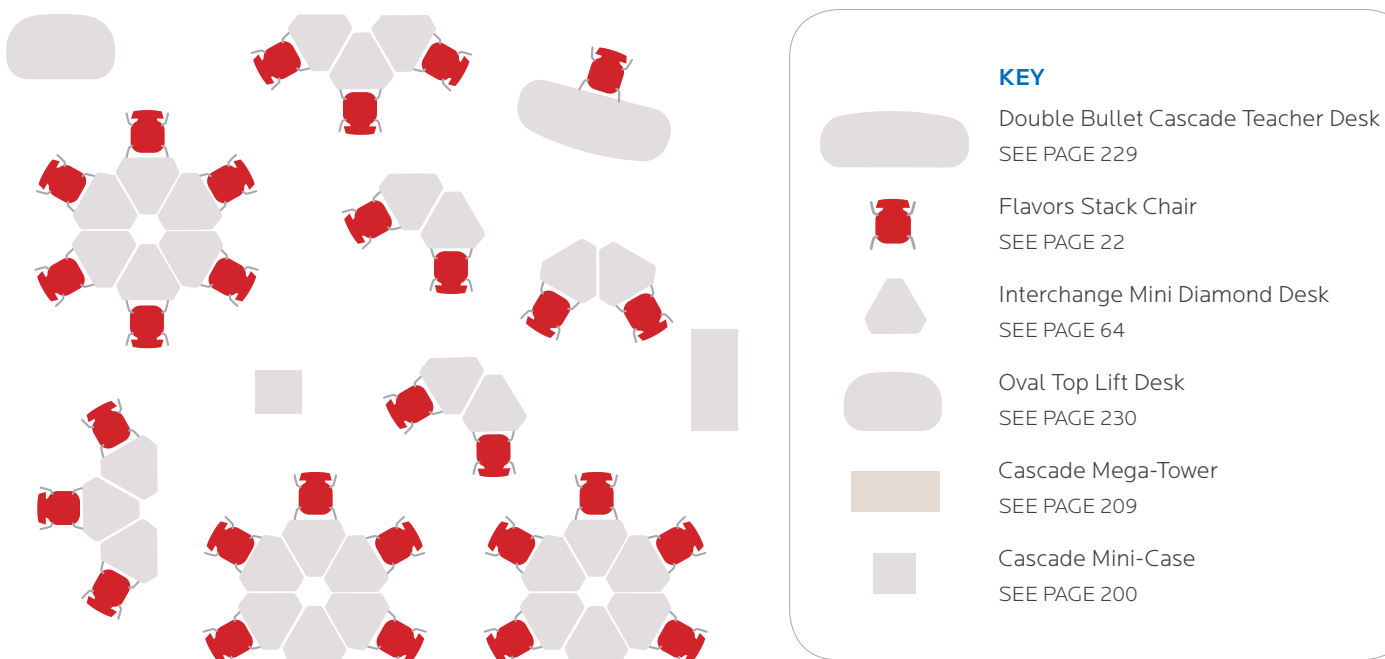
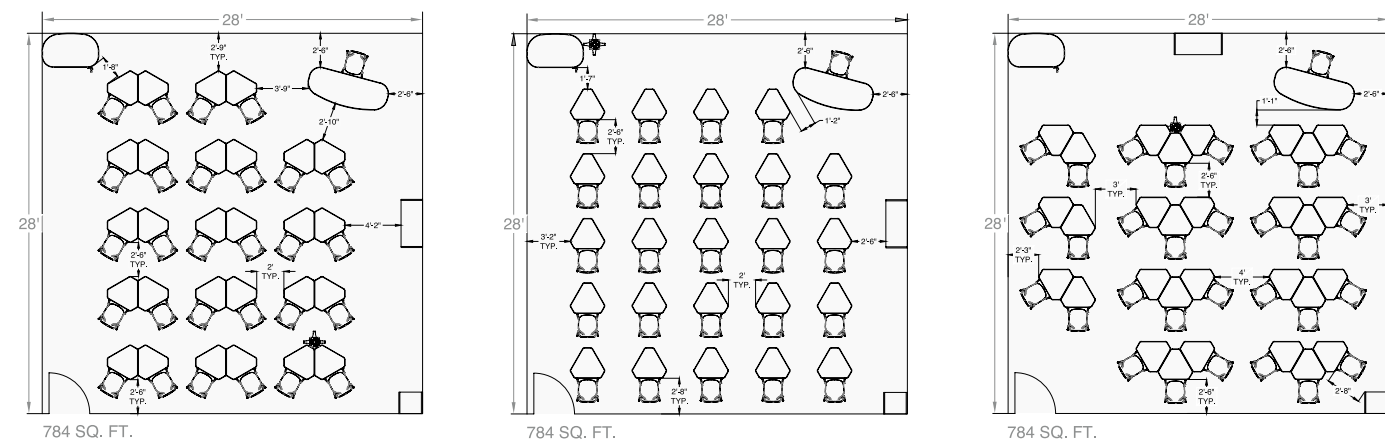

This rendering illustrates a classroom set up for group work in pairs, threes and sixes. Notice how compactly the groups of six students fit into the space and how well the desks can be arranged into other configurations (semi-circles and pairs) to suit the lesson. The UXL™ and Interchange™ Mini-Diamond Desks are very space efficient.



Arc-8 Desk Classroom

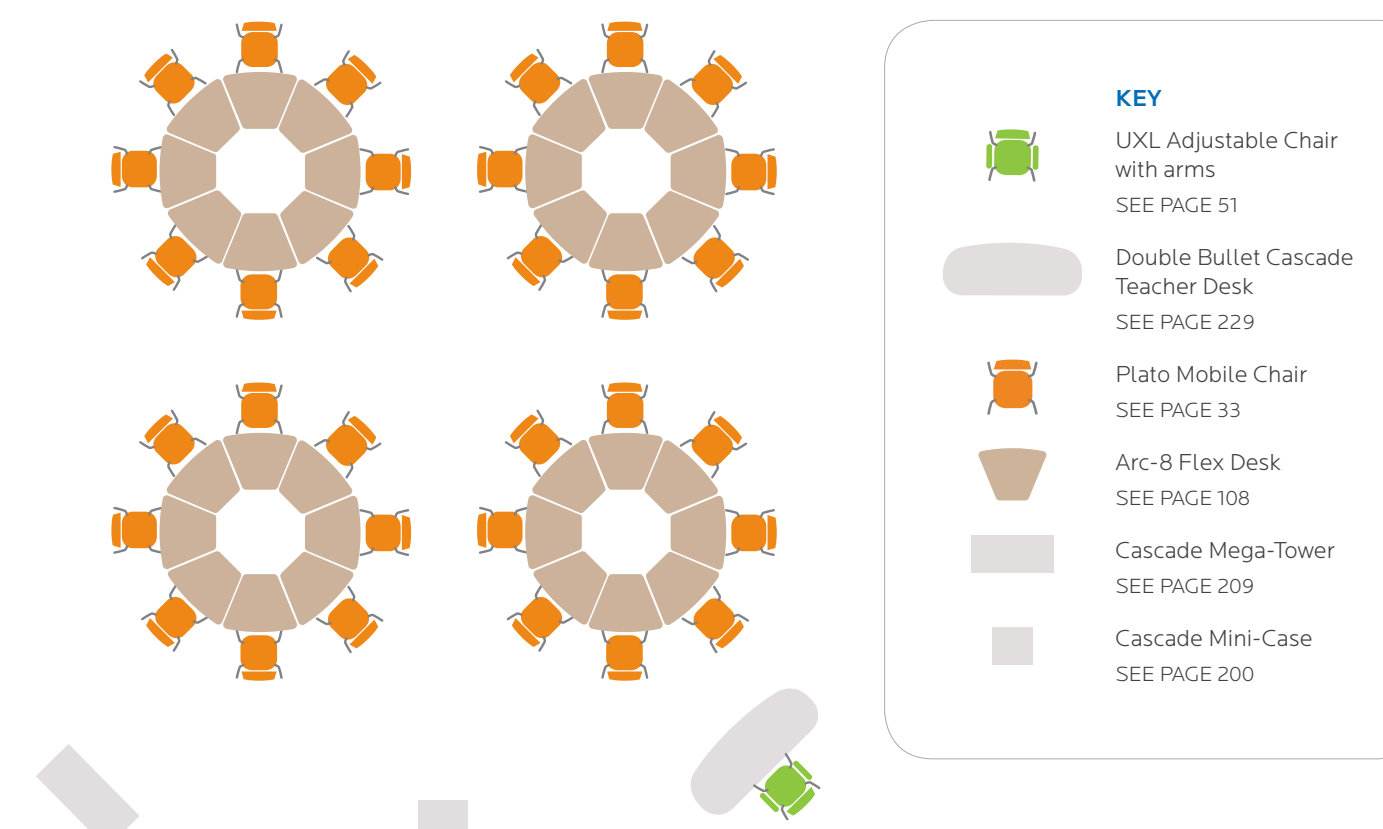

The highly versatile Arc 8™ Desk can be arranged, as shown, in full circles for small group work, individually in rows, in pairs, in compact semi-circles, or opposing pairs. Its ergonomic legs make ingress and egress easier for students.

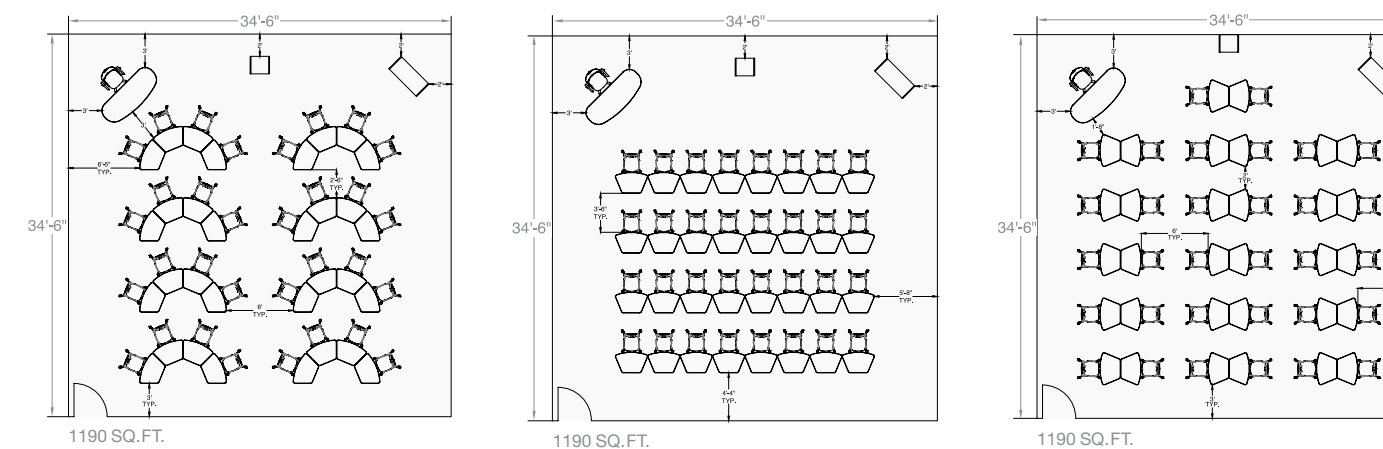

Flex Single Student Desk Classroom

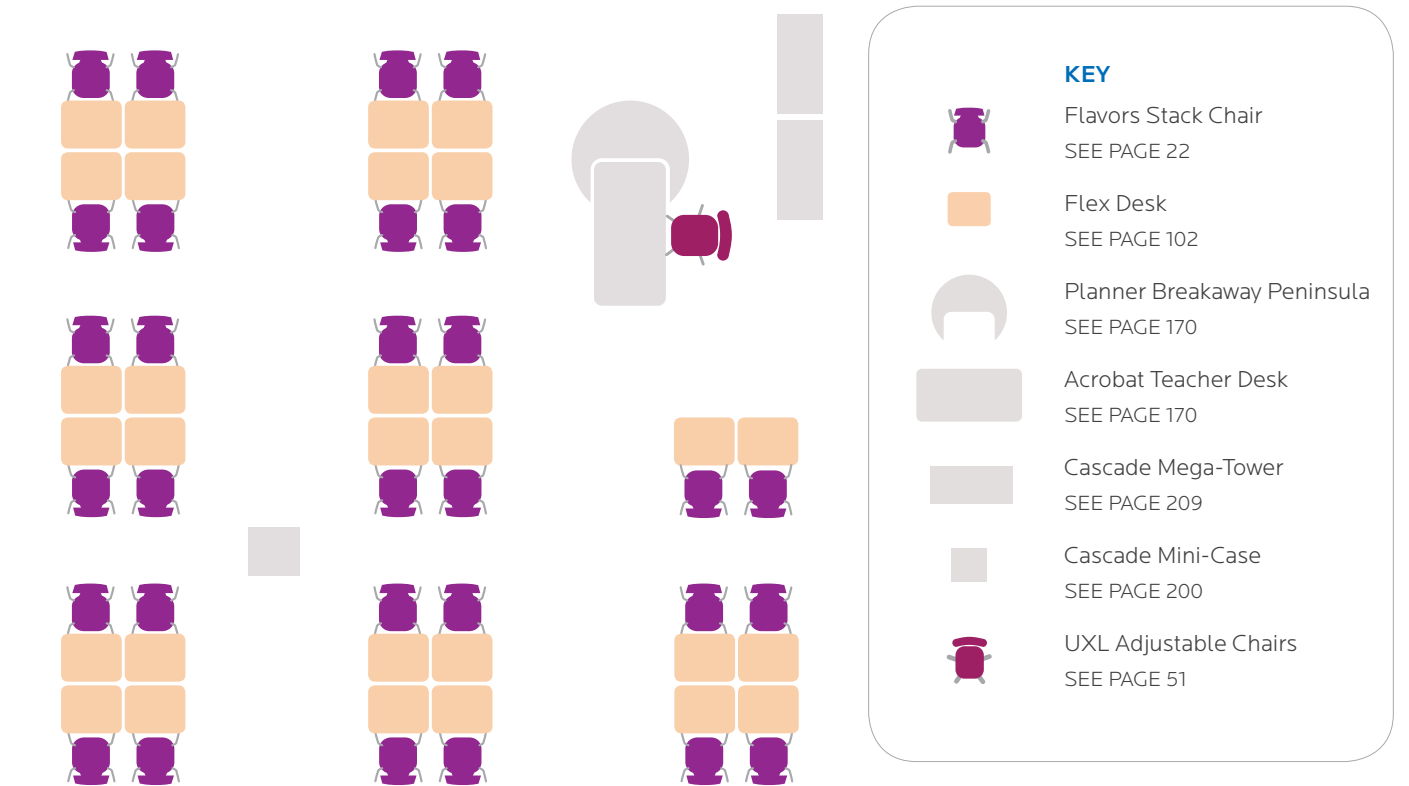
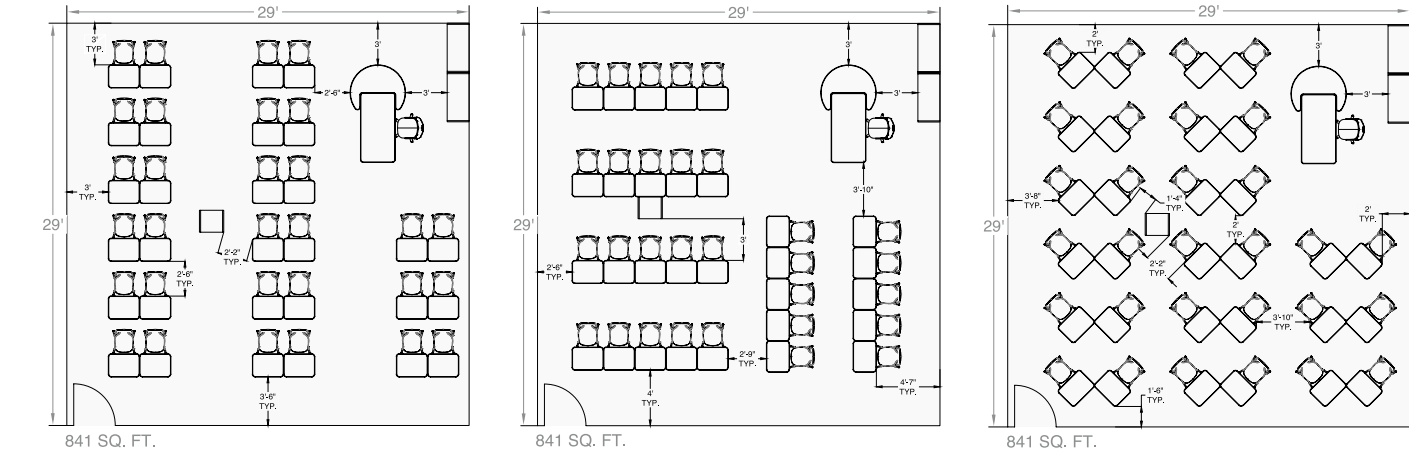

Educators value easy ingress and egress for students because it speeds up transitional periods and limits the disruption caused by students moving. Ergonomic design is a key advantage of the Flex Single Student Desk, which allows configurations of up to four desks for group work as well as traditional rows.





Two-level workspaces in Social Learning Area.

Varying the height of the workspaces is a subtle way of making a large open space seem more intimate. This helps students to relax, let down their guard and collaborate more openly in small group work. Here, the Smith System Café Table and Flavors™ Fixed Height Stools create the upper-level workspaces.

View pages 154-163 for more meetings table.



Here, the term Commons means shared, not ordinary.

This informal, energizing space is for sharing. Here, independent study, research and collaboration share space.

The Commons is designed to invite students and encourage them to work individually or together in gathering information, exploring ideas and expressing what they've learned through any number of media, whether it's video, live presentation with visual aids, written report or poster.

The starting point for a successful design is to break the space into different zones that support different parts of the learning process or learning modalities.

- Social Learning Area
- Quiet Study Area

- Connected Area
- Collaborative Areas
- Book/Media Storage and Display

Each of these areas supports a different type of learning activity.

The Social Learning Area is dedicated to informal interaction. To do this, it offers a relaxing environment where students can open up and exchange ideas. For inspiration, consider a coffee house.

In the Quiet Study Area, the student may research information for a group project or study regular school subjects.

The Connected Area. This could apply to the entire space, but should be addressed in the planning phase to determine which areas might be dedicated to fixed desktop computers and which should provide power for laptops and tablets.

Collaborative Areas for group work. They work like mini collaborative learning classrooms.

Students look for information in the Commons. Effective and imaginative book and media storage and display areas can make the search faster and more enjoyable.

RELAXED SEATING CONTRIBUTES TO COLLABORATION.

Another strategy for encouraging students to think more openly and share more freely is to provide comfortable seating for small groups. It's possible to achieve a lounge-like effect with Chat™ Chairs connected by Chat Wedges surrounding a Chat Planner Activity Table.

DON'T BOX IN STUDENTS OR THEIR THINKING.

Providing visual relief from the tyranny of right angles can help students to think outside the box. In the photo below, left, designers deftly employed Acrobat™ Crescent Desks to create imaginative work spaces for groups of two to six students—all supported with connectivity thanks to I-0™ Posts.

THE LEARNING COMMONS OVERVIEW.

Sharing is the key concept. An active learning environment shares the best ideas of a collaborative learning classroom and provides learning resources in the form of written and recorded media all while providing an environment that invites students to explore, work together and enjoy learning.



STEM ENVIRONMENT



STEM ENVIRONMENT



The power of 3 in STEM environments.

Think in terms of three rooms. *One: the Classroom*, primarily for math and engineering subjects. *Two: the Lab*, for science and technology. *Three: the Commons*, where students freely collaborate and learn from each other.

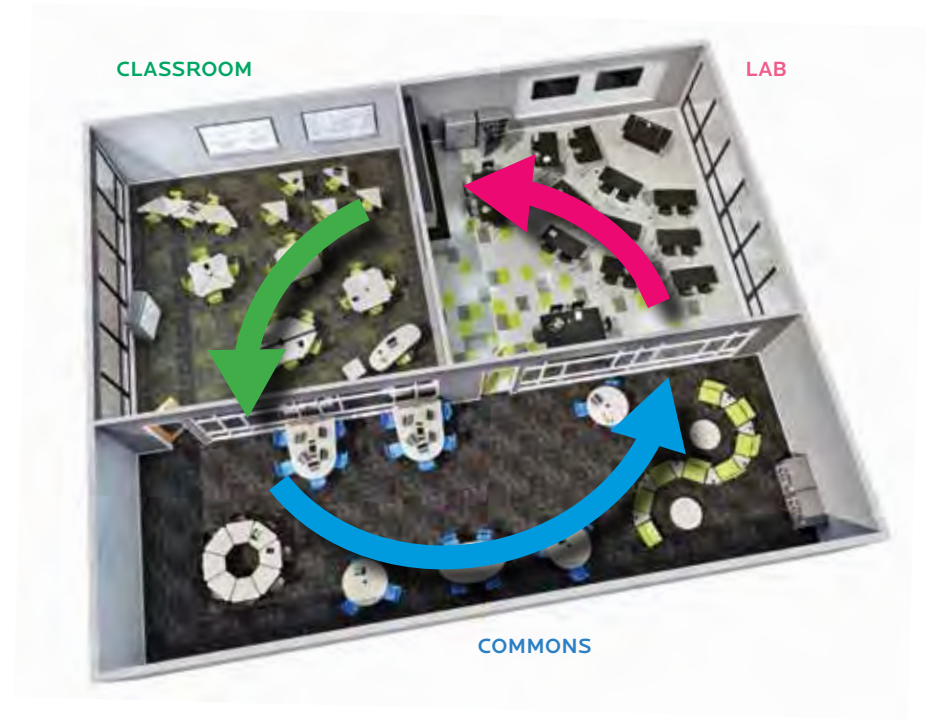

Two fundamental steps in optimizing a STEM environment.

First dedicate the appropriate space to the subject, then complement the Science, Technology, Engineering and Math curriculum with the right furniture.

Creating a successful STEM environment requires thinking beyond the subjects being taught, and thinking about *how* the subjects are being taught. The result of taking this step can be a dynamic space that's geared for teaching these interrelated subjects. (See the 3-D environment top right).

After composing the classroom, lab and commons areas, determining how to furnish them becomes a question of which furniture best complements the curriculum. Going forward, STEM will most likely be taught in a collaborative learning environment. What this means

to the designer is, you can't just fill the lab with tables, the classroom with desks and call it good. Rather, the classroom layout must accommodate both the students and teacher with:

- Clusters (or pods) of desks to accommodate small group work for two to six students.
- Unimpeded access to all parts of the room for the teacher.
- Learning zones. In collaborative learning classrooms, different groups may need access to different learning tools, like computers or whiteboards.
- Movement.

When choosing student desks or tables, flexibility and adaptability are key so look for models capable of being arranged into compact pods that accommodate six to eight students. Together with adaptability and flexibility comes mobility. It's crucial because it allows the furniture to be easily reconfigured. Choose chairs and desks with casters.

Finally, the furniture's ergonomics help students in STEM classrooms concentrate and encourage them to collaborate. Read more about Flavors™ Seating (shown in the above photo) on page 20.

IT'S A 21ST CENTURY CLASSROOM. CONNECTIVITY IS MANDATORY.

Because STEM classes make great use of technology, students need the ability to connect with data and other resources. Optimized STEM classrooms allow students to have power for their computers or tablet devices as well as WiFi.

THERE'S STILL NO SHRINK RAY.

It's science, not science fiction, so STEM classrooms need a means for organizing project materials. That is the reason Smith System Cascade™ Storage exists. Educators can organize, store, manage and distribute project materials, or 3D manipulatives from the Cascade unit to the student's desk or to the teacher's desk.

TEACHERS USE THE LATEST TOOLS AVAILABLE.

Even in project-based STEM classrooms, teachers need to present information to the entire class. Increasingly, these presentations are augmented by visual and audio-visual materials.

STIMULATING THE IMAGINATION.

In addition to performing a function in the classroom, furnishings also contribute to the learning environment by adding color to the room. Whether you select a color to create a mood for a room, to carry a design theme or element into the classroom, or to spread the school colors, no manufacturer offers more options than Smith System.

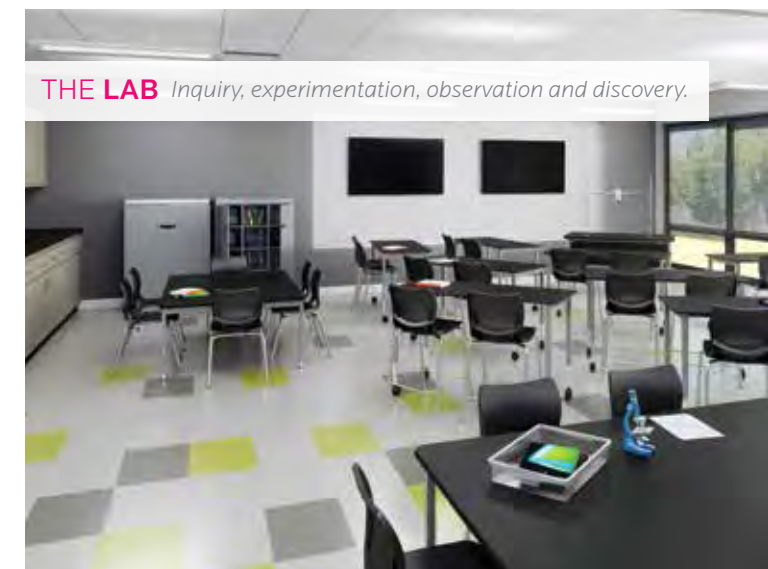

SEATING

Why seating needs to support the curriculum as well as the student.

Seating is as unique as a fingerprint. Students sit in thousands of different positions. Upright, slouched, twisted, tilted, straddling their seats. They stretch out their legs, sit on them, cross them, bounce them. They balance on the front of their chair or precariously teeter on the back, tempting gravity—and common sense.



Seating: Which Ergonomics Matter Most?

Here are some ways administrators can get the most ergonomic bang for their buck.

RIGHT SIZE

- Properly sized classroom seating supports healthy posture and decreases fidgeting.
- Students should be able to sit with their feet firmly planted on the floor and their backs against their chairs.

RIGHT FIT/ADJUSTABLE

- Both seating and desks need to be properly scaled to fit the size of the individual student.
- We offer a wide range of heights in seating—typically four or five per product line. We also offer up to three sizes per line. (Our desking lines are adjustable.)

SEATING THAT DOESN'T FIGHT THE STUDENT.

- A chair that allows some movement on the part of the student can promote learning. But how much movement?
- Consider our Graduated Movement Concept, a design idea educators can use to tailor the ergonomics of the classroom furniture to support the curriculum. Through subtle differences in design, our Intuit™ line gently limits movement, Plato™ allows moderate movement and Flavors™ permits utmost movement.

FUNCTION

- 21st Century learning often requires seating to be moved throughout the day, so chairs must be light enough, or fitted with casters to allow students of all ages to move them quickly and easily.



Intuit™ Seating

Conceived to contain movement and direct attention straight ahead. It works like a bucket seat, providing back and shoulder support, while orienting the student toward the front.

SEE PAGE 36



Plato™ Seating

Allows more movement, so students can face front and both sides. This Euro-spec chair provides a wide seat pan, flex, and pronounced lumbar support to encourage good posture and breathing.

SEE PAGE 30



Flavors™ Seating

Offers maximum movement and four seating positions. Its seat back flexes front to back and torsionally, allowing students to shift and move without chair resistance.

SEE PAGE 20



Flavors™ Noodle

This four-position seating line provides the benefits of a stability ball, but with more overall stability and back support, and less student misuse.

SEE PAGE 28



Chat™ Chair

This hybrid is a welcome option for social learning situations, combining the comfortable dimensions of lounge seating with the durability of polypropylene. It rolls on integrated casters.

SEE PAGE 42



UXL™

Known for its generous proportions, this line is customizable to fit almost every situation in an educational environment. It's so broad, you can maintain a consistent design scheme throughout the building.

SEE PAGE 46

FLAVORS™ SEATING.



Stacking



Sled Base



Mobile Stacking



Stools



Adjustable Stools



Adjustable Chairs



*P-Tablet and Rhombus
Arm Chairs*

FREEDOM OF MOVEMENT.

Flavors Seating removes as many restrictions to student movement as possible.

- A relatively flat seat pan with a waterfall front allows the student to comfortably face front, back and either side.

LESS RESTRICTING TO THE SHOULDERS AND SPINE.

To further enable the student to work with students on either side, the seat back provides torsional flex – allowing the student to gently twist to face left or right.

MOVE, BREATHE AND CONCENTRATE.

A subtle front to back flex allows the student to move and adjust their posture, which promotes better concentration.

FOR CLASSROOMS THAT MOVE AND STUDENTS OF ALL SIZES.

- Flavors Seating is light enough for most students to move in the classroom without problem.
- Achieve additional mobility with optional casters on the Adjustable Chair, Stools and Stacking Chair.
- Stacking models come in six sizes and Sled Base models come in four sizes so you can pair the appropriately sized chair with the student in all grade levels.

CONSTRUCTION.

Built for the demands of a school environment.

- The durable, high-density polypropylene shell stands up to the challenges of a real-world classroom.
- Made of 18-gauge welded steel, the frame is protected with chrome plating or a rugged powder coat finish.
- For added comfort, the shell rests directly on the frame (not on the rivets).

A four-position
chair perfect
for project
learning
situations.





NEW FRAME
COLOR! PLATINUM

FLAVORS STACK CHAIR

Four-position chair allows student to sit comfortably facing front, either side or rear. Flexing seat back provides support and allows student to turn with less restriction. Flat seat pan with waterfall front edge. Six sizes. Available in 18 colors.



- The shell rests on the frame, not rivets, to add comfort.
- High-density polypropylene with color throughout the shell.
- Durable swivel-base glides, with non-staining nylon bases and chrome-plated steel covers come standard.
- Choose optional steel or felt glides.
- The legs are strong, 18-gauge welded steel with a durable chrome finish.
- Chrome legs with durable chrome finish or Platinum powder coat finish.
- Stacks four chairs high.

MODEL	DESCRIPTION		D"	W"	H"	F.C.	CUBE	WT.	UPS	2015 LIST
11844	Flavors Stack Chair	C shell - 8"h	13.5	15.0	8	125	1.2	5	*	\$ 90.00
11845	Flavors Stack Chair	C shell - 10"h	13.5	15.0	10	125	1.2	7	*	\$ 90.00
11846	Flavors Stack Chair	C shell - 12"h	14.5	15.0	12	125	1.2	7	*	\$ 95.00
11847	Flavors Stack Chair	B shell - 14"h	17.0	17.5	14	125	2.0	9	*	\$ 101.00
11848	Flavors Stack Chair	B shell - 16"h	18.0	17.5	16	125	2.0	9	*	\$ 105.00
11849	Flavors Stack Chair	A shell - 18"h	20.5	19.5	18	125	2.7	10	*	\$ 109.00
S	Steel glide optional	Set of 4 installed								\$ upcharge
F	Felt glide optional	Set of 4 installed								\$ upcharge

Glide Options:

Nylon base glides are standard. Steel and Felt base glides are optional and are quoted.

*This is factory installed option not available for field installation. Glide option must be on original chair order.

Steel glide option: Add 'S' to follow Model No. Felt glide option: Add 'F' to follow Model No.

Chrome frame option: **CHR**
Platinum frame option: **PLT**
Add Model No.

- Model 11847**
14" seat height, 'B' Shell. Shown in Apple.
- Model 11848**
16" seat height, 'B' Shell. Shown in Blueberry.
- Model 11849**
18" seat height, 'A' Shell. Shown in Black.
- Model 11844**
8" seat height, 'C' Shell. Shown in Yellow.
- Model 11845**
10" seat height, 'C' Shell. Shown in Purple.
- Model 11846**
12" seat height, 'C' Shell. Shown in Fuchsia.



FLAVORS MOBILE STACK CHAIR

Four-position chair allows student to sit comfortably facing front, either side or rear. Flexing seat back provides support and allows student to turn with less restriction. Flat seat pan with waterfall front edge. Available in 18 colors.

- The shell rests on the frame, not rivets, to add comfort.
- High-density polypropylene with color throughout the shell.
- The legs are strong, 18-gauge welded steel.
- Chrome legs with durable chrome finish or Platinum powder coat finish.

MODEL	DESCRIPTION		D"	W"	H"	F.C.	CUBE	WT.	UPS	2015 LIST
11854	Flavors Mobile Chair	B shell - 16"h	19.5	18	16	125	2.0	11	*	\$ 139.00
11855	Flavors Mobile Chair	A shell - 18"h	22	20	18	125	2.4	12	*	\$ 149.00

DIMENSION CHART

Model	A	B	C	D	E	F	G	Leg Diameter
11844	17.5"	12.0"	13.5"	12.0"	15"	8"	11.00"	1"
11845	20.0"	12.0"	13.5"	12.0"	15"	10"	11.00"	1"
11846	22.0"	12.0"	14.5"	12.0"	15"	12"	11.00"	1"
11847	26.0"	14.5"	17"	14.5"	17.5"	14"	13.75"	1"
11848	28.5"	14.5"	18"	14.5"	17.5"	16"	13.75"	1"
11849	31.5"	16.0"	20.5"	16.0"	19.5"	18"	15.00"	1"

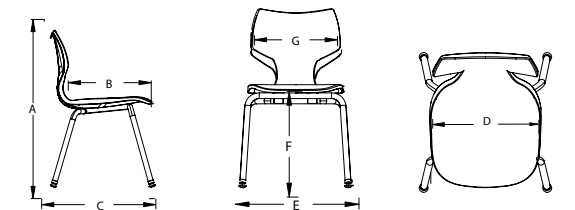

FLAVORS CHAIR SHELL COLOR CHOICE

- APPLE
- BLACK
- BLUEBERRY
- BURGUNDY
- CERULEAN
- CHARCOAL
- CHOCOLATE
- CLEMENTINE
- FOREST GREEN
- FUCHSIA
- MINT
- MOCHA
- NAVY
- PERSIAN BLUE
- PURPLE
- RED
- WHITE
- YELLOW

FRAME

- CHROME
- PLATINUM

View all finish options on page 250.





Flavors™ Seating with UXL™ Diamond Desks.

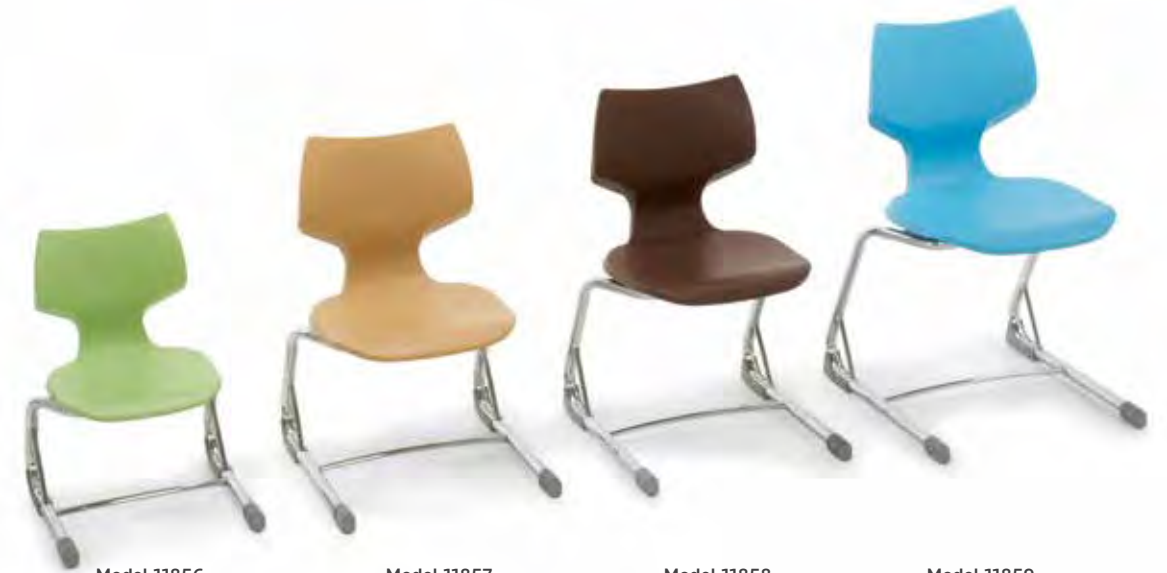

Model 11856
12" seat height, 'C' Shell.
Shown in Apple.

Model 11857
14" seat height, 'B' Shell.
Shown in Mocha.

Model 11858
16" seat height, 'B' Shell.
Shown in Chocolate.

Model 11859
18" seat height, 'A' Shell.
Shown in Cerulean.

**NEW FRAME
COLOR! PLATINUM**



Model 11890 28"h
Shown in Charcoal with
Platinum frame.

Model 11889 24"h
Shown in Apple with
Platinum frame.

FLAVORS STOOLS

Fixed-height. Four-position chair allows student to sit comfortably facing front, either side or rear. Flexing seat back provides support and allows student to turn with less restriction. Flat seat pan with waterfall front edge. Available in 18 colors.

- The shell rests on the frame, not rivets, to add comfort.
- High-density polypropylene with color throughout the shell.
- Durable swivel-base glides with non-staining nylon bases and chrome-plated steel covers come standard.
- Choose optional steel or felt glides.
- The legs are strong, 18-gauge welded steel.
- Choose legs with durable chrome finish or Platinum powder coat finish.
- Front and rear Footrest Bars (in Platinum powder coat) protected against scuffing by a rugged plastic shell.

MODEL	DESCRIPTION	D"	W"	H"	F.C.	CUBE	WT.	UPS	2015 LIST
11889	Flavors Fixed-height Stool	A shell - 24"h	18.5	19	24	125	2.0	12	* \$ 154.00
11890	Flavors Fixed-height Stool	A shell - 28"h	18.5	19	28	125	2.0	13	* \$ 160.00
S	Steel glide optional							Set of 4 installed	\$ upcharge
F	Felt glide optional							Set of 4 installed	\$ upcharge

Glide Options:

Nylon base glides are standard. Steel and Felt base glides are optional and are quoted.

*This is factory installed option not available for field installation. Glide option must be on original chair order.

Steel glide option: Add 'S' to follow Model No.
Felt glide option: Add 'F' to follow Model No.

FLAVORS CHAIR SHELL COLOR CHOICE

- APPLE
 - BURGUNDY
 - CHOCOLATE
 - FUCHSIA
 - NAVY
 - RED
 - BLACK
 - CERULEAN
 - CLEMENTINE
 - MINT
 - PERSIAN BLUE
 - WHITE
 - BLUEBERRY
 - CHARCOAL
 - FOREST GREEN
 - MOCHA
 - PURPLE
 - YELLOW
 - CHROME
 - PLATINUM
- Sled Base Chrome only.*

View all finish options on page 250.

FLAVORS SLED BASE SEATING



Four-position chair allows student to sit comfortably facing front, either side or rear. Flexing seat back provides support and allows student to turn with less restriction. Flat seat pan with waterfall front edge. Four sizes. Available in 18 colors.

- The shell rests on the frame, not rivets, to add comfort.
- High-density polypropylene with color throughout the shell.
- The legs are strong, 18-gauge welded steel.
- Durable glides with non-staining nylon bases come standard, or choose optional felt glides.
- Legs available in durable chrome finish only.

MODEL	DESCRIPTION	D"	W"	H"	F.C.	CUBE	WT.	UPS	2015 LIST
11856	Flavors Sled Chair	C shell - 12"h	14.5	15	12	125	1.5	8	* \$ 129.00
11857	Flavors Sled Chair	B shell - 14"h	18.8	17.3	14	125	1.9	10	* \$ 139.00
11858	Flavors Sled Chair	B shell - 16"h	19	17.5	16	125	2.0	11	* \$ 147.00
11859	Flavors Sled Chair	A shell - 18"h	21	19	18	125	2.4	12	* \$ 159.00
F	Felt glide option							Set of 4 installed	no upcharge

Glide Options

Nylon base is standard. Optional is felt base. Use felt for vct floors and nylon for carpet floors.

*This is factory installed option not available for field installation. Glide option must be on original chair order.

Felt glide option: Add 'F' to follow Model No.

DIMENSION CHART

Model	A	B	C	D	E
11856	12"	15"	14.5"	22"	12"
11857	14"	17.3"	18.8"	26"	14.5"
11858	16"	17.5"	19"	29"	14.5"
11859	18"	19"	21"	31"	16"

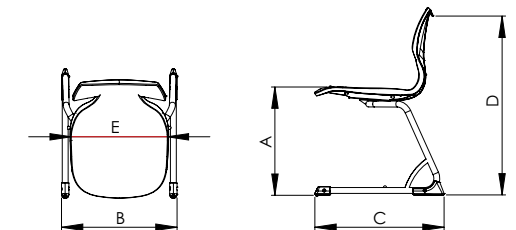



Flavors P-Tablet Arm Chair
Model 11820V. Shown in Grey Mesh top with Apple edge and Apple Shell.



Flavors Rhombus Arm Chair
Model 11825V. Shown in Grey Mesh top with White edge and Apple Shell.

FLAVORS P-TABLET ARM CHAIR AND RHOMBUS ARM CHAIR

Right or left-hand model available. Chrome frame is standard. Top is available in 3/4 in. (4 mm) T-Mold edge or 3/4 in. Bullet T-Mold edge (standard) thickness. Choose from 10 standard laminate colors, 20 edge colors, and 18 shell colors.

- High-pressure laminate top.
- The shell rests on the frame, not rivets, to add comfort.
- High-density polypropylene with color throughout shell.
- Durable glides with non-staining nylon bases come standard, or choose optional steel or felt glides.
- The chrome-plated frame is strong, 18-gauge welded steel.
- Legs available in durable chrome finish only.

MODEL	DESCRIPTION	D"	W"	H"	F.C.	CUBE	WT.	UPS	2015 LIST
11820V	P-Tablet Arm Chair - Right Hand A shell	20	17	18	125	6.3	21	*	\$ 215.00
11821V	P-Tablet Arm Chair - Left Hand A shell	20	17	18	125	6.3	21	*	\$ 215.00
11825V	Rhombus Arm Chair - Right Hand A shell	20	17	18	125	6.3	21		\$ 217.00
11826V	Rhombus Arm Chair - Left Hand A shell	20	17	18	125	6.3	21		\$ 217.00
S	Steel glide optional Set of 4 installed								\$ upcharge
F	Felt glide optional Set of 4 installed								\$ upcharge

Glide Options:

Nylon base glides are standard. Steel and Felt base glides are optional and are quoted.

*This is factory installed option not available for field installation. Glide option must be on original chair order.

Steel glide option: Add 'S' to follow Model No.

Felt glide option: Add 'F' to follow Model No.

Flavors Tablet Chairs Have Top and Edge Choices

3/4" Tops

CHOICE 1 - 3/4" top with 4mm T-Mold to follow Model No.

CHOICE 2 - 3/4" top with Bullet T-Mold to follow Model No.

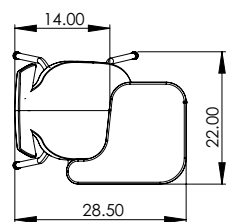

Flavors P-Tablet Arm Chair

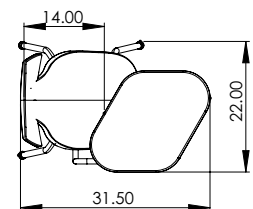
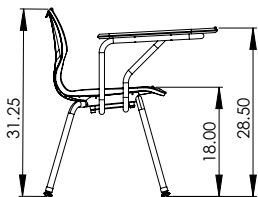

Flavors Rhombus Arm Chair

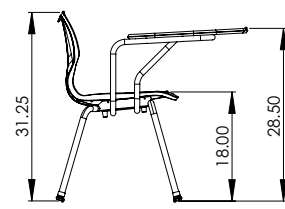

FLAVORS ADJUSTABLE CHAIR

Flexing seat back provides support and allows student to turn with less restriction. Flat seat pan with waterfall front edge. Available in 18 colors. 5-star base in Black. 'B' Shell and special gas lift for elementary use.

- Flavors Seating adjustable chair height ranges from 16-21" for A shell; 14-18" for B shell.
- The shell rests on the frame, not rivets, to add comfort.
- High-density polypropylene with color throughout the shell.
- Available with 2" casters or glides.

MODEL	DESCRIPTION	D"	W"	H"	F.C.	CUBE	WT.	UPS	2015 LIST
11840	Flavors Adjustable Chair - w/casters A shell	28	28	16-21	85	2.1	26	*	\$ 263.00
11841	Flavors Adjustable Chair - w/glides A shell	28	28	16-21	85	2.1	26	*	\$ 263.00
11830	Flavors Adjustable Chair - w/casters B shell	26	26	14-18	85	2.1	26	*	\$ 230.00
11831	Flavors Adjustable Chair - w/glides B shell	26	26	14-18	85	2.1	26	*	\$ 230.00



FLAVORS ADJUSTABLE STOOL

Flexing seat back provides support and allows student to turn with less restriction. Flat seat pan with waterfall front edge. Available in 18 colors. 5-star base in Black. Durable chrome footrest.

- Flavors Adjustable stool height ranges from 22-32".
- The shell rests on the frame, not rivets, to add comfort.
- High-density polypropylene with color throughout the shell.
- Available with 2" casters or glides.

MODEL	DESCRIPTION	D"	W"	H"	F.C.	CUBE	WT.	UPS	2015 LIST
11842	Flavors Adjustable Stool - w/casters A shell	28	28	22-32	85	2.4	34	*	\$ 409.00
11843	Flavors Adjustable Stool - w/glides A shell	28	28	22-32	85	2.4	34	*	\$ 409.00

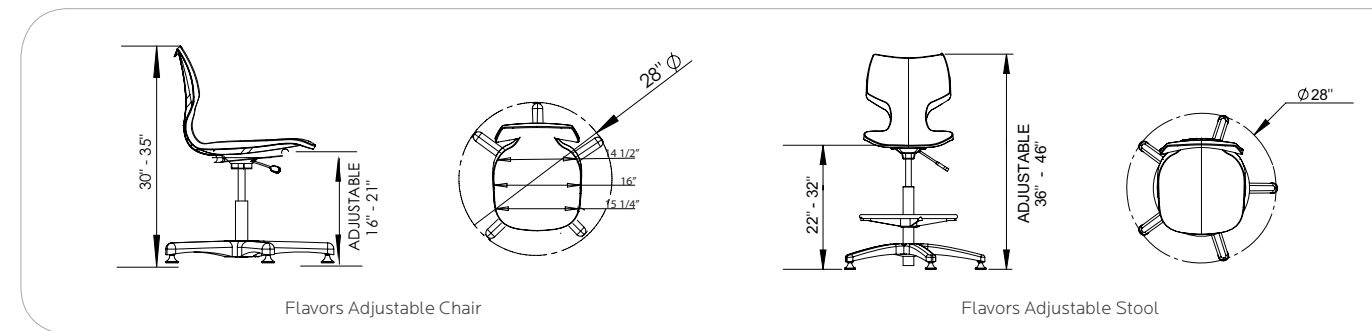

FLAVORS DESK LAMINATE COLOR CHOICE

- AMBER CHERRY
- BLOND ECHO
- FUSION MAPLE
- GOLDEN OAK
- GREY MESH
- GREY NEBULA
- NEW AGE OAK
- PEWTER MESH
- TAN ECHO
- WILD CHERRY
- CHAMPAGNE *
- PLATINUM *

FLAVORS CHAIR SHELL & DESK EDGE COLOR CHOICE

- APPLE
- BLACK
- BLUEBERRY
- BURGUNDY
- CERULEAN
- CHARCOAL
- CHOCOLATE
- CLEMENTINE
- FOREST GREEN
- FUCHSIA
- MINT
- MOCHA
- NAVY
- PERSIAN BLUE
- PURPLE
- RED
- WHITE
- YELLOW
- DESK FRAME
- CHROME

View all finish options on page 250.

Student seating with patented movement.



PLATINUM FRAME
COMING SOON!



Model 11852 -16"

FLAVORS™ NOODLE STACK CHAIR

The Noodle Chair is designed to help the student concentrate and be healthier. It has a patented suspension that allows it to move with – not resist – the student. It provides all the benefits of sitting on a large ball, but with the added advantages of more stability and back support. The Noodle Chair is perfectly suited to fidgety students. Available in 18 colors.

- The shell rests on a patented suspension, allowing the seat pan to tilt slightly in all directions.
- A four-position chair offering the utmost freedom of movement.
- High-density polypropylene shell with color throughout.
- Durable swivel-base glides with non-staining nylon bases and chrome-plated steel covers, come standard. Or choose optional felt or stainless steel glides.
- The legs are strong, 18-gauge welded steel with a durable chrome finish.
- Stacks four chairs high.

MODEL	DESCRIPTION		D"	W"	H"	F.C.	CUBE	WT.	UPS	2015 LIST
11851	Noodle Stack Chair	A shell - 18"h	20.5	19.5	18	125	2	15	*	\$ 199.00
11852	Noodle Stack Chair	B shell - 16"h	18	18	16	125	1.2	14	*	\$ 189.00
11853	Noodle Stack Chair	B shell - 14"h	17	17.5	14	125	1.2	14	*	\$ 189.00
S	Steel glide optional	Set of 4 installed								\$ upcharge
F	Felt glide optional	Set of 4 installed								\$ upcharge

Glide Options:

Nylon base glides are standard. Steel and Felt base glides are optional and are quoted.

*This is factory installed option not available for field installation. Glide option must be on original chair order.

Steel glide option: Add 'S' to follow Model No. Felt glide option: Add 'F' to follow Model No.

Educators agree that allowing movement encourages better breathing and helps students concentrate. The Noodle Chair represents a practical solution for classrooms everywhere.

See the Noodle Chair in action at: smithsystem.com/noodle

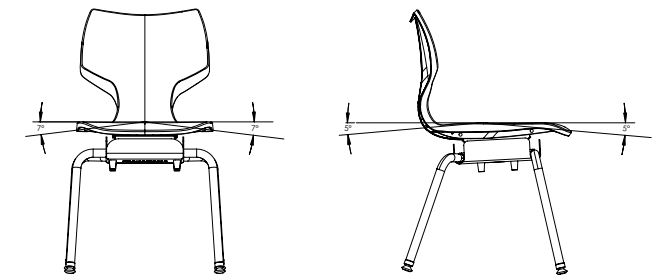

DIMENSION CHART

Model	A	B	C	D	E	F	G	Leg Diameter
11851	31"	16"	20.5"	16"	19.5"	18"	15"	1"
11852	29"	14.5"	18"	14.5"	18"	16"	13.75"	1"
11853	26"	14.5"	17"	14.5"	17.5"	14"	13.75"	1"

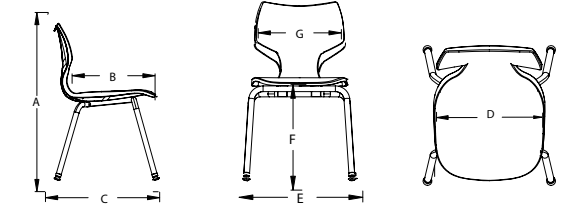

FLAVORS NOODLE CHAIR SHELL COLOR CHOICE

- APPLE
- BURGUNDY
- CHOCOLATE
- FUCHSIA
- NAVY
- RED
- BLACK
- CERULEAN
- CLEMENTINE
- MINT
- PERSIAN BLUE
- WHITE
- BLUEBERRY
- CHARCOAL
- FOREST GREEN
- MOCHA
- PURPLE
- YELLOW

FRAME

- CHROME
- PLATINUM (available soon)

View all finish options on page 250.



PLATO™ SEATING.



Stacking



Mobile Stacking



Stools



Adjustable Chairs



Adjustable Stools



P-Tablet Arm Chairs



Rhombus Arm Chairs

SUPPORT, WITH FREEDOM.

Plato Seating is a three-position chair, allowing the student to comfortably face the front and both sides. The "Euro-Spec" seatback draws on the design of European school seating where lumbar support is closely studied and mandated.

- The seatback flexes to provide relief from a fixed, rigid seating position.

BETTER POSTURE AND BETTER BREATHING.

Studies show a link between improved student posture and a number of health benefits, including better breathing, as well as academic benefits, including better concentration.

A SOLID CHOICE FOR CLASSROOMS OF ALL KINDS.

Plato Seating is well suited for collaborative classrooms as well as traditional classrooms. It allows students to work with others on either side, yet for individual study and lectures, it helps them stay alert and focused.

FOR CLASSROOMS OF ALL KINDS AND STUDENTS OF ALL SIZES.

- Plato Seating is light enough for most students to move in the classroom without problem.
- Achieve additional mobility with optional casters on the Adjustable Chair and Stools and to the Stacking Chair.
- Stacking models come in three sizes so you can pair the appropriately sized chair with the student in all grade levels.

CONSTRUCTION.

Built for the demands of a school environment.

- The durable, high-density polypropylene shell stands up to the challenges of a real-world classroom.
- Made of 18-gauge welded steel, the frame is protected with chrome plating.
- For added comfort, the shell rests directly on the frame (not on the rivets).

Its pronounced lumbar support promotes posture, breathing and attention.





Model 00950
18" seat height, 'A' Shell.
Shown in Persian Blue.

Model 00951
16" seat height, 'B+' Shell.
Shown in Cerulean.

Model 00952
14" seat height, 'B' Shell.
Shown in Apple.

PLATO SEATING STACK CHAIR

The Plato Stack Chair provides roominess for today's growing students through its oversized seat pan. Built to what's called Euro-Spec (short for European Specifications) the seatback offers some flex front-to-back and provides pronounced lumbar support, encouraging good posture and breathing. Its fresh, yet familiar shape connotes comfort to the student. 14", 16" and 18" sizes.

- The shell rests on the frame, not rivets, to add comfort.
- High-density polypropylene shell with color throughout.
- The legs are strong, 18-gauge welded steel with a durable chrome finish.
- Stacks 5-6 chairs high.
- Durable swivel-base glides with non-staining nylon bases and chrome-plated steel covers come standard.
- Or choose optional steel or felt glides.
- 18 colors.

MODEL	DESCRIPTION		D"	W"	H"	F.C.	CUBE	WT.	UPS	2015 LIST
00950	Plato Stack Chair	A shell - 18"h	21	19	18	125	4.0	11	*	\$ 99.00
00951	Plato Stack Chair	B+ shell - 16"h	18.25	17	16	125	4.0	9	*	\$ 95.00
00952	Plato Stack Chair	B shell - 14"h	16	15	14	125	4.0	8	*	\$ 89.00
F	Felt glide optional	Set of 4 installed								\$ upcharge
S	Steel glide optional	Set of 4 installed								\$ upcharge

Glide Options:

Nylon base glides are standard.
Steel and Felt base glides are optional and are quoted.

*This is factory installed option not available for field installation. Glide option must be on original chair order.

Steel glide option: Add 'S' to follow Model No.
Felt glide option: Add 'F' to follow Model No.

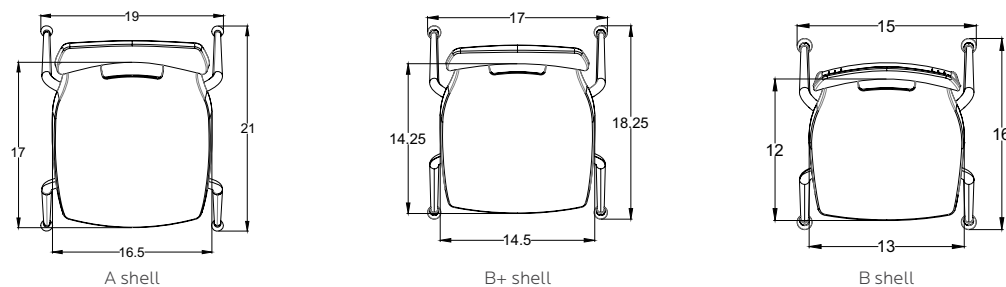

Plato seat pans are oversized for today's growing kids. Choose from A, B+ and B shells.



Shown in Charcoal.

PLATO MOBILE STACK CHAIR

The Plato Mobile Stack Chair provides roominess for today's growing students through its oversized seat pan. Built to what's called Euro-Spec (short for European Specifications) the seatback offers some flex front-to-back and provides pronounced lumbar support, encouraging good posture and breathing. Its fresh, yet familiar shape connotes comfort to the student. Mobility makes ingress/egress easier and allows classroom configurations to change quickly throughout the day.

- The shell rests on the frame, not rivets, to add comfort.
- High-density polypropylene shell with color throughout.
- Durable casters add mobility.
- The legs are strong, 18-gauge welded steel with a durable chrome finish.
- Stacks 5-6 chairs high
- 18 colors.

MODEL	DESCRIPTION	D"	W"	H"	F.C.	CUBE	WT.	UPS	2015 LIST
00953	Plato Mobile Stack Chair	22	20	18	125		12	*	\$ 129.00



Adjustable Chair
Model 00960

Adjustable Stool
Model 00966

PLATO ADJUSTABLE CHAIR AND PLATO ADJUSTABLE STOOL

The Plato Adjustable Chair provides roominess for today's growing students through its oversized seat pan. Built to what's called Euro-Spec (short for European Specifications) the seatback offers some flex front-to-back and provides pronounced lumbar support, encouraging good posture and breathing. Its fresh, yet familiar shape connotes comfort to the student.

- The shell rests on the frame, not rivets, to add comfort.
- High-density polypropylene shell with color throughout.
- 5-star base in Black.
- Choose glides or casters.
- Adjusts from 16-21" high (chair) and 22-32" high (stool)
- 18 colors.

MODEL	DESCRIPTION		D"	W"	H"	F.C.	CUBE	WT.	UPS	2015 LIST
00960	Plato Adjustable Chair	w/ glides	28	28	16-21	85	2.1	26	*	\$ 253.00
00961	Plato Adjustable Chair	w/ casters	28	28	16-21	85	2.1	26	*	\$ 253.00
00965	Plato Adjustable Stool	w/ glides	28	28	22-32	85	2.4	34	*	\$ 399.00
00966	Plato Adjustable Stool	w/ casters	28	28	22-32	85	2.4	34	*	\$ 399.00

PLATO CHAIR SHELL COLOR CHOICE

- APPLE
- BLACK
- BLUEBERRY
- BURGUNDY
- CERULEAN
- CHARCOAL
- CHOCOLATE
- CLEMENTINE
- FOREST GREEN
- FUCHSIA
- MINT
- MOCHA
- NAVY
- PERSIAN BLUE
- PURPLE
- RED
- WHITE
- YELLOW

FRAME

- CHROME

View all finish options on page 250.





Plato P-Tablet Arm Chair
Model 00975V. Shown in Grey Mesh top with Apple edge and Apple Shell.



Plato Rhombus Arm Chair
Model 00977V. Shown in Grey Mesh top with White edge and Cerulean Blue Shell.



Plato 28" Fixed-height Stool
Model 00980. Shown in Persian Blue.



Plato 24" Fixed-height Stool
Model 00981. Shown in Apple.



Pair Plato Chairs & Stools with our Café Table, see page 163

PLATO P-TABLET AND PLATO RHOMBUS ARM CHAIRS

Plato Seating allows the student to comfortably face front and the side. The seatback offers some flex front-to-back and offers pronounced lumbar support, encouraging good posture and breathing on the part of the student. Top is available in 3/4 in. Choose from 4mm T-Mold edge or Bullet T-Mold edge (standard). Chair shell available in 18 colors. Tablet in 10 standard laminate colors and 20 edge colors. Frame in Chrome.

- High-pressure laminate top.
- The shell rests on the frame, not rivets, to add comfort.
- High-density polypropylene shell with color throughout.
- Durable swivel-base glides with non-staining nylon bases and chrome-plated steel covers come standard. Or choose optional steel or felt glides.
- The legs are strong, 18-gauge welded steel with a durable chrome finish.

MODEL	DESCRIPTION	D"	W"	H"	F.C.	CUBE	WT.	UPS	2015 LIST
00975V	Plato P-Tablet Right-hand - A shell	21	19	18	125	15	15	*	\$ 205.00
00976V	Plato P-Tablet Left-hand - A shell	21	19	18	125	15	15	*	\$ 205.00
00977V	Plato Rhombus Right-hand - A shell	21	19	18	125	17	17	*	\$ 207.00
00978V	Plato Rhombus Left-hand - A shell	21	19	18	125	17	17	*	\$ 207.00
S	Steel glide optional								\$ upcharge
F	Felt glide optional								\$ upcharge

Glide Options

Nylon base glides are standard. Steel and Felt base glides are optional and are quoted.

*This is factory installed option not available for field installation. Glide option must be on original chair order.

Steel glide option: Add 'S' to follow Model No.
Felt glide option: Add 'F' to follow Model No.

Plato Tablet Arm Chairs Have Top and Edge Choices

3/4" Tops

CHOICE 1 - 3/4" top with 4mm T-Mold
C to follow Model No.

CHOICE 2 - 3/4" top with Bullet T-Mold
V to follow Model No.

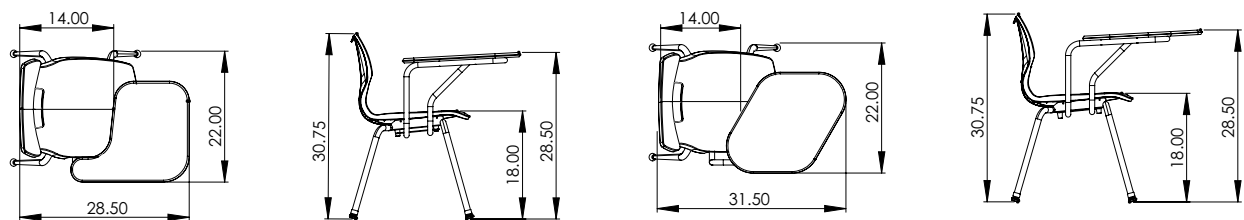

Plato P-Tablet Arm Chair

Plato Rhombus Arm Chair

PLATO STOOLS

The Plato Fixed-height Stool provides roominess for today's growing students through its oversized seat pan. Built to what's called Euro-Spec (short for European Specifications) the seatback offers some flex front-to-back and provides pronounced lumbar support, encouraging good posture and breathing. Its fresh, yet familiar shape connotes comfort to the student.

- The shell rests on the frame, not rivets, to add comfort.
- High-density polypropylene shell with color throughout.
- Durable swivel-base glides with non-staining nylon bases and chrome-plated steel covers come standard. Or choose optional steel or felt glides.
- The legs are strong, 18-gauge welded steel with a durable chrome finish.
- 18 colors.

MODEL	DESCRIPTION	D"	W"	H"	F.C.	CUBE	WT.	UPS	2015 LIST
00980	Plato Fixed-height Stool A shell - 28"h	21	19	28	125	18	18	*	\$ 150.00
00981	Plato Fixed-height Stool A shell - 24"h	21	19	24	125	16	16	*	\$ 144.00
S	Steel glide optional								\$ upcharge
F	Felt glide optional								\$ upcharge

Glide Options:

Nylon base glides are standard. Steel and Felt base glides are optional and are quoted.

*This is factory installed option not available for field installation. Glide option must be on original chair order.

Steel glide option: Add 'S' to follow Model No.
Felt glide option: Add 'F' to follow Model No.

PLATO DESK TOP LAMINATE COLOR CHOICE

- AMBER CHERRY
- FUSION MAPLE
- GREY MESH
- NEW AGE OAK
- TAN ECHO
- BLOND ECHO
- GOLDEN OAK
- GREY NEBULA
- PEWTER MESH
- WILD CHERRY

ADDITIONAL EDGE ONLY COLORS

- CHAMPAGNE
- PLATINUM

PLATO CHAIR SHELL & DESK EDGE COLOR CHOICE

- APPLE
- BURGUNDY
- CHOCOLATE
- FUCHSIA
- NAVY
- BLACK
- CERULEAN
- CLEMENTINE
- MINT
- PERSIAN BLUE
- BLUEBERRY
- CHARCOAL
- FOREST GREEN
- MOCHA
- PURPLE
- RED
- WHITE
- YELLOW

FRAME

- CHROME

View all finish options on page 250.

INTUIT™ SEATING.



Stacking



Adjustable Chairs



Adjustable Stools

FOR CONTEMPORARY CLASSROOMS AND STUDENTS.

This chair was designed to make the student feel comfortable before even sitting down through its use of familiar, graceful curves.

- The chair's inviting shape gives an honest indication of how comfortable it is.
- The bucket design provides great back and shoulder support while offering just the right amount of flex.

BUCKET SEAT, YES. STRAIGHT JACKET, NO.

Intuit Seating gently and subtly directs the student's attention to the front without being restrictive. Its design allows a movement and its dimensions don't constrict the student.

FOR USE THROUGHOUT THE SCHOOL.

A welcome addition to learning environments of all kinds, including classrooms, computer labs, art, and music rooms. Plus administrative offices.

FOR CLASSROOMS OF ALL KINDS AND STUDENTS OF ALL SIZES.

- Stacking models come in four sizes so you can pair the appropriately sized chair with the student in all grade levels.
- Generously proportioned shell offers comfortable seating for a broad range of student sizes within the grade level.
- Achieve additional mobility with optional casters on the Adjustable Chair and Stools.

CONSTRUCTION.

Built for the demands of a social environment.

- The durable, high-density polypropylene shell stands up to the challenges of a real-world classroom.
- Made of 18-gauge welded steel, the frame is protected with rugged powder coat finish.
- For added comfort, the shell rests directly on the frame (not on the rivets)

It comfortably
directs
attention
straight
ahead.





Model 00514
14" seat height, 'B' Shell.
Shown in Clementine.

Model 00562
16" seat height, 'B' Shell.
Shown in Fuchsia.

Model 00509
18" seat height, 'A' Shell.
Shown in Red.

Model 00560
19" seat height, 'A+' Shell.
Shown in Purple.

INTUIT STACK CHAIR

Its comfortable bucket seat design provides great support for the back and shoulders while comfortably orienting the student toward the front. Subtle flex in the Intuit Chair's back provides some movement for the student, but movement to the sides and back is limited. Available in four sizes, 18 colors. Durable frame in Black or Platinum.

- No sharp edges around handle.
- The light texture on the chair surface resists scratching.
- Mig-welded 16-gauge steel frame.
- Swivel chrome plated glides come with nylon base. Or choose optional steel or felt glides.
- Stacks 5-6 chairs high.
- The shell rests on the frame, not on rivets.
- 3 sizes of shells available: 'A+' on 19" seat height; 'A' on 18" seat height and 'B' on 16" and 14" seat height.

MODEL	DESCRIPTION		D"	W"	H"	F.C.	CUBE	WT.	UPS	2015 LIST
00560	Intuit Stack Chair	A+ shell - 19"h	22	20.8	19	125	4	15	*	\$ 130.00
00509	Intuit Stack Chair	A shell - 18"h	19.9	18.9	18	125	4	15	*	\$ 120.00
00562	Intuit Stack Chair	B shell - 16"h	17.6	16.9	16	125	3.4	9	*	\$ 108.00
00514	Intuit Stack Chair	B shell - 14"h	17.6	16.8	14	125	3.4	9	*	\$ 105.00
S	Steel glide optional	Set of 4 installed								\$ upcharge
F	Felt glide optional	Set of 4 installed								\$ upcharge

Glide Options:

Nylon base glides are standard. Steel and Felt base glides are optional and are quoted.

*This is factory installed option not available for field installation. Glide option must be on original chair order.

Steel glide option: Add 'S' to follow Model No.
Felt glide option: Add 'F' to follow Model No.

DIMENSION CHART

Model	A	B	C	D	E	F
00560	22.06"	16"	32.3"	19.61"	20.81"	19"
00509	19.85"	15.63"	30.41"	17.65"	18.89"	18"
00562	17.64"	12.8"	26.59"	15.69"	16.91"	16"
00514	17.64"	12.8"	25.1"	15.69"	16.84"	14"

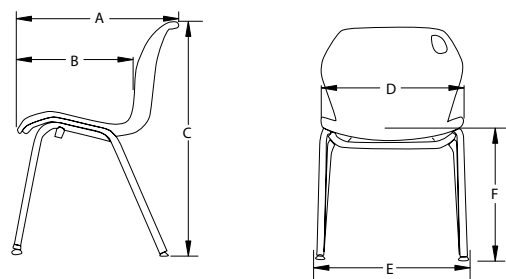

INTUIT ADJUSTABLE CHAIR

Its comfortable bucket seat design provides great support for the back and shoulders while comfortably orienting the student toward the front. Subtle flex in the Intuit Chair's back provides some movement for the student. Swivel base allows student to face 360°. Seat height Adjustable. Available in two sizes, 18 colors. Durable 28" five-star base and frame in Black. Choose casters or glides. 'B' Shell recommended for elementary use.

Shown in Persian Blue.

MODEL	DESCRIPTION		D"	W"	H"	F.C.	CUBE	WT.	UPS	2015 LIST
00530	Intuit Adj. Chair - w/glides	A+ shell	28	28	16-21	85		29	*	\$ 333.00
00531	Intuit Adj. Chair - w/2" casters	A+ shell	28	28	16-21	85		29	*	\$ 333.00
00532	Intuit Adj. Chair - w/glides	B shell	26	26	14-18	85		25	*	\$ 321.00
00533	Intuit Adj. Chair - w/2" casters	B shell	26	26	14-18	85		25	*	\$ 321.00



INTUIT ADJUSTABLE STOOL

Its comfortable bucket seat design provides great support for the back and shoulders while comfortably orienting the student toward the front. Subtle flex in the Intuit Chair's back provides some movement for the student. Swivel base allows student to face 360°. Seat height Adjustable. Available in 18 colors. Durable 28" five-star base and frame in Black. Choose casters or glides.

Shown in Mint.

MODEL	DESCRIPTION		D"	W"	H"	F.C.	CUBE	WT.	UPS	2015 LIST
00540	Intuit Adj. Stool - w/glides	A+ shell	28	28	22-32	85		37	*	\$ 479.00
00541	Intuit Adj. Stool - w/2" casters	A+ shell	28	28	22-32	85		37	*	\$ 479.00

INTUIT CHAIR SHELL COLOR CHOICE

- APPLE
- BLACK
- BLUEBERRY
- BURGUNDY
- CERULEAN
- CHARCOAL
- CHOCOLATE
- CLEMENTINE
- FOREST GREEN
- FUCHSIA
- MINT
- MOCHA
- NAVY
- PERSIAN BLUE
- PURPLE
- RED
- WHITE
- YELLOW

FRAME

- BLACK
- PLATINUM

View all finish options on page 250.

Platinum frame only for QS. All shell colors QS.

Six Chat Chairs and a Square Chat Planner™ Table combine to create an inviting area for casual collaboration.



Comfortable, reconfigurable seating for commons areas.

A combination of Chat Chairs and Chat Wedge Tables allow imaginative configurations that encourage interaction.



Chat Chairs can be connected to create benches. These Chat Chairs have optional power outlets.



Their mobility and flexibility make it easy to create collaborative breakout areas.



Chat Chairs are highly mobile, enabling students to easily remove chairs from groups and add them to others.



A New Kind of Chair

This hybrid is a welcome option for social learning situations and commons area seating. It merges the comfortable dimensions of lounge seating with the kind of durability expected in a school setting.



Two Chat Chairs, with optional outlets for powering devices, are teamed with a Chat Wedge to create a small meeting area.

A CHAIR OF CHOICE.

- Students will choose to sit in a Chat Chair because its roomy dimensions connote relaxation and informality.
- Chat Chairs with fabric covered cushions offer an even more comfortable place for students to sit while they interact and exchange ideas.

TEMPORARILY FIXED IN PLACE OR MOBILE.

- Chat Chairs can be linked together to form rows. They can also be joined to Chat Wedge tables to create curved configurations.
- Integrated casters make relocating Chat Chairs easy for any student.

CONSTRUCTION.

Built for the demands of a school environment.

- Underseat power outlets available for powering devices used in social learning.
- The durable, high-density polypropylene seat pan and seat back stands up to the challenges of a real-world schools.
- Made of 18-gauge welded steel, the frame is protected with a rugged powder coat finish.
- Available with fabric covered cushion on the seat pan.
- For added comfort, it rests directly on the frame (not on the rivets).



Chat Wedge with Power, Model CHWGP. Shown in Golden Oak top with Navy edge and Platinum frame. Shown with Chat Chair with Fabric Seat, Model CH11FIP100.

CHAT CHAIR

The Chat Chair is a new concept in seating, providing an option between lounge seating and classroom seating. The Chat Chair offers large dimensions, encouraging the student to engage in relaxed collaborative learning or social learning settings. The Chat Chair offers excellent flexibility: integrated casters provide easy mobility. It can be ganged, or positioned individually. Available in 15 colors with Nylon or felt glides.

- Link them together or position them individually.
- Integrated casters provide easy mobility.
- Extra wide seat pan constructed of choice: polypropylene (P) or fabric (F), available in 15 colors.
- Seat back constructed of polypropylene (P), available in 16 colors.
- 16-gauge welded-steel frame in Platinum.

MODEL	DESCRIPTION	D"	W"	H"	F.C.	CUBE	WT.	UPS	2015 LIST
CH11P_P_00	Polypropylene	18" high w/ nylon glide	24	24.5	18	125	26	*	\$ 299.00
CH21P_P_00	Polypropylene	18" high w/ felt glide	24	24.5	18	125	26	*	\$ 299.00
CH11F_P_00	Fabric	18" high w/ nylon glide	24	24.5	18	125	26	*	\$ 375.00
CH21F_P_00	Fabric	18" high w/ felt glide	24	24.5	18	125	26	*	\$ 375.00
Chat Chair with Power (under seat, 2 plugs, mount)									
CH11P_P_01	Polypropylene	18" high w/ nylon glide	24	24.5	18	125	26	*	\$ 449.00
CH21P_P_01	Polypropylene	18" high w/ felt glide	24	24.5	18	125	26	*	\$ 449.00
CH11F_P_01	Fabric	18" high w/ nylon glide	24	24.5	18	125	26	*	\$ 525.00
CH21F_P_01	Fabric	18" high w/ felt glide	24	24.5	18	125	26	*	\$ 525.00

Seat Color Choice for 1st — Choose 1 letter
 Back Color Choice for 2nd — Choose 1 letter

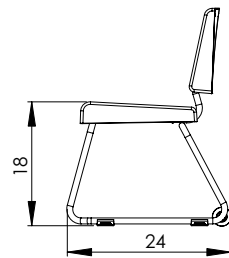

Chat™ Chair is 32" high, floor to top of back. 24.5" wide and 24" deep.



The Chat Chair is available with optional outlets, for powering devices students need for social learning.



Ingenious integrated casters provide easy wheelbarrow mobility for the Chat Chair and glides allow the chair to sit securely in one place.



Cascade™ Mini-Cabinet, see page 204 to order.

Cascade™ Mega-Towers, see page 209 to order.

Café Round top, Model 01504 with 16" Circular Base, Model 01450.

Chat Chairs can be joined together to create a bench effect, shown with Fabric Seats in Persian Blue, Model CH11FJPJ00.

How to read a Chat™ Chair 10-digit Part Number

Here's our simple system for ordering Chat Chairs exactly the way you want them. Just decide what features and options you want, find them in the columns below and write them down in sequence.



1 Chair Type C = Chair	2 Chair Size/Type 1 = 18" high w/ nylon glide 2 = 18" high w/ felt glide	3 Frame Color 1 = Platinum	4 Seat Type P = Poly F = Fabric	5 Seat Color See Shell Color Chart Choose 1 Letter	6 Back Type P = Poly	7 Back Color See Shell Color Chart Choose 1 Letter	8 Screen 0 = No Screen	9 Power 0 = No Power 1 = Power	10
-------------------------------------	--	---	---	--	-----------------------------------	--	-------------------------------------	--	-----------

Polypropylene (P) Seat; Polypropylene (P) Back or Fabric (F) Seat.

CHAT CHAIR SHELL COLOR CHOICE

- APPLE A
- BURGUNDY D
- CLEMENTINE E
- MOCHA T
- PURPLE K
- BLACK B
- CERULEAN S
- FOREST GREEN F
- NAVY I
- RED L
- BLUEBERRY C
- CHOCOLATE Q
- MINT H
- PERSIAN BLUE J
- WHITE M

- FRAME**
- PLATINUM 1

View all finish options on page 250.



In this social learning suite, Chat™ Chairs linked with Chat Wedge Tables surround a Chat Planner™ Round Activity Table.



Chat Wedge Table with 4 plug Power Dome Model CHWGP
Shown in Pewter Mesh top with Charcoal edge and Platinum frame.

CHAT WEDGE TABLE

Complement Chat Chairs with Chat Wedge Tables. These 60° tables allow you to create large, inviting seating spaces in commons areas, libraries, hallways and entry areas. The durable laminate top (available in 10 colors) and edge band (available in 20 colors) can complement or contrast the color of the Chat Chairs.

- Rugged 16-gauge steel legs available in Platinum.
- Choose Wedge or Wedge with 4 plug Power Dome.

MODEL	DESCRIPTION	D"	W"	H"	F.C.	CUBE	WT.	UPS	2015 LIST
CHWDG	Chat Wedge Table	19.5	20.5	16.82	70	16	16	*	\$ 125.00
CHWGP	Chat Wedge Table	19.5	20.5	16.82	70	16	16	*	\$ 345.00
Optional Accessories									
17060	15ft. cord Power Socket				70		4		\$ 192.00

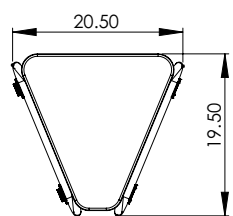

Chat Wedge Table Model CHWDG



Power Socket, Model 17060 is durable and attaches securely to the work surface.



24" Square Chat Planner™ Activity Table, Model 25031L.



Chat Rectangle Planner™ Table, Model 25032L.



Chat Planner™ Round Activity Table, Model 25030L.



Café Round top, Model 01504 with 16" Circular Base, Model 01450.

MODEL	DESCRIPTION	D"	W"	H"	F.C.	CUBE	WT.	UPS	2015 LIST
Chat Planner Activity Tables*									
25031L	Square Table	24	24	15-24*	70			*	\$ 318.00
25032L	Rectangle Table	24	42	15-24*	70			*	\$ 398.00
25030L	Round Table	36" round		15-24*	70			*	\$ 396.00
* Chat Planner Activity Tables adjust in 1" increments from 15-24".									
Coffee height Café Table									
01504	Café Round top only	36" dia.			70	2.25	33	*	\$ 184.00
01450	Café 16"h Circular Base	24" dia.		16	70	5.5	38	*	\$ 280.00
* See page 163 for all Café options.									

Wedge Tables Have Top and Edge Choices

1 1/4" Tops

CHOICE 1 - 1 1/4" top with Bumper T-Mold no letter to follow Model No.

CHOICE 3 - 1 1/4" top with 4mm T-Mold D to follow Model No.

Planner Tables Have Top and Edge Choices

1 1/4" Tops

CHOICE 1 - 1 1/4" top with Bumper T-Mold no letter to follow Model No.

CHOICE 3 - 1 1/4" top with 4mm T-Mold D to follow Model No.

3/4" Tops

CHOICE 5 - 3/4" top with 4mm T-Mold C to follow Model No.

CHOICE 6 - 3/4" top with Bullet T-Mold V to follow Model No.

CHAT TABLES LAMINATE COLOR CHOICE

- AMBER CHERRY
- FUSION MAPLE
- GREY MESH
- NEW AGE OAK
- TAN ECHO
- BLOND ECHO
- GOLDEN OAK
- GREY NEBULA
- PEWTER MESH
- WILD CHERRY

CHAT TABLES EDGE COLOR CHOICE

- APPLE
- BURGUNDY
- CHAMPAGNE
- FOREST GREEN
- MOCHA
- PLATINUM
- WHITE
- BLACK
- CERULEAN
- CHOCOLATE
- FUCHSIA
- NAVY
- PURPLE
- YELLOW
- BLUEBERRY
- CHARCOAL
- CLEMENTINE
- MINT
- PERSIAN BLUE
- RED

View all finish options on page 250.

UXL™ SEATING.



Stacking



Mobile Stacking



Stacking with Arms



Tablet Arm Chair



Nest and Fold



Adjustable Chair



Beam Seating

So customizable, even the options offer options.

NO SEATING LINE OFFERS MORE VERSATILITY.

The UXL furniture line includes desking, tables and seating. The idea behind it is to be so versatile, that this single line could be used throughout a school.

When it comes to seating, The UXL Chair is dozens of chairs in one – all starting with the comfortable and spacious UXL Stacking Chair. From there, add utility and functionality with the many available options.

WHAT ARE MY CHOICES?

- Seat backs available in durable polypropylene in 17 colors.
- Seat pans available in durable polypropylene or comfortable fabric in 17 colors – mix or match them with the seat back colors.
- Choose Stack or Nest & Fold Chairs.
- Add mobility with casters.
- Add comfort with optional arms.

OPTIONS THAT ADD FUNCTIONALITY.

- Choose from three styles of tablet arms: P-Tablet, FoldAway Tablet and Rhombus Arm.
- Underseat wire Book Basket available in durable powder coat.

IT ENHANCES THE DESIGN SCHEME.

By choosing UXL, you can choose the same seat colors as the edge band colors of the desks and tables – and those colors will match. This is one of the ways UXL allows you to maintain a consistent design scheme throughout the entire building.



UXL 18" Stacking Chair in Cerulean.

UXL 16" Stacking Chair in Cerulean.

UXL 14" Stacking Chair in Cerulean.

UXL STACK CHAIR

This comfortably proportioned line of seating complements other furnishings in the UXL line. This highly customizable seating lets you choose polypropylene or fabric seats in 17 colors you can mix or match with seat back colors. Other options include Book Baskets and Long Ganging Device. Stack 10 high.

Polypropylene (P) Seat or Fabric (F) Seat Choice. Polypropylene (P) Back is standard.

- Polypropylene or fabric seats in 17 colors.
- Polypropylene seat backs in 17 colors to mix or match with seats.
- High-density polypropylene seats and seat backs have color throughout.
- Casters or nylon glides.
- 14", 16", 18" models.
- Optional Book Baskets.
- Optional Long Ganging Device
- Chairs without Book Baskets stack 10 high.

MODEL	DESCRIPTION		D"	W"	H"	F.C.	CUBE	WT.	UPS	2015 LIST
UXL Stack Chair with Polypropylene Seat & Back										
XL183P_P_	18"h Stack Chair	glides	25	21	18	125		14	*	\$ 209.00
XL163P_P_	16"h Stack Chair	B shell - w/ glides	21	17	16	125		13	*	\$ 198.00
XL143P_P_	14"h Stack Chair	B shell - w/ glides	21	17	14	125		12	*	\$ 194.00
UXL Stack Chair with Fabric Seat & Polypropylene Back										
XL183F_P_	18"h Stack Chair*	glides	25	21	18	125		14	*	\$ 264.00

* Fabric Seat available in 18" high Stack Chair only.



UXL STACK MOBILE CHAIR

Adding casters makes this comfortably proportioned line of seating mobile and even more versatile. This highly customizable seating lets you choose polypropylene or fabric seats from 17 mix or match seat and seat back colors. Other options include Book Baskets and Long Ganging Devices. Stack 10 high. Platinum frame.

Polypropylene (P) Seat or Fabric (F) Seat Choice. Polypropylene (P) Back is standard.

MODEL	DESCRIPTION		D"	W"	H"	F.C.	CUBE	WT.	UPS	2015 LIST
UXL Stack Chair with Polypropylene Seat & Back										
XL187P_P_	18"h Stack Chair	casters	25	21	18	125		14	*	\$ 270.00
XL167P_P_	16"h Stack Chair	B shell - w/ casters	21	17	16	125		12	*	\$ 259.00
XL147P_P_	14"h Stack Chair	B shell - w/ casters	21	17	14	125		11	*	\$ 254.00
UXL Stack Chair with Fabric Seat & Polypropylene Back										
XL187F_P_	18"h Stack Chair*	casters	25	21	18	125		15	*	\$ 325.00

* Fabric Seat available in 18" high Stack Chair only.

Seat Color Choice for 1st Choose 1 letter
Back Color Choice for 2nd Choose 1 letter

UXL SEAT & BACK COLOR CHOICE

- APPLE A
- BLACK B
- BLUEBERRY C
- BURGUNDY D
- CERULEAN S
- CHOCOLATE Q
- CLEMENTINE E
- FOREST GREEN F
- FUCHSIA G
- MINT H
- MOCHA T
- NAVY I
- PERSIAN BLUE J
- PURPLE K
- RED L
- WHITE M
- YELLOW N

FRAME

- PLATINUM

For full UXL ordering matrix, see page 52. View all finish options on page 250.



UXL STACK CHAIR WITH ARMS

Adding arms makes this comfortably proportioned line of seating even more comfortable. This highly customizable seating lets you choose: polypropylene or fabric seats, from 17 mix or match seat and seat back colors and between casters and glides. Other options include Book Baskets and Long Ganging Devices. Stack 10 high. 18" model. Platinum frame.

Polypropylene (P) Seat or Fabric (F) Seat Choice.
Polypropylene (P) Back is standard.

MODEL	DESCRIPTION	D"	W"	H"	F.C.	CUBE	WT.	UPS	2015 LIST
UXL Stack Chair with Polypropylene Seat									
XL183P_P_LR	18"h Stack Chair w/ arms	glides	25	21	18	125	17	*	\$ 323.00
XL187P_P_LR	18"h Stack Chair w/ arms	casters	25	21	18	125	19	*	\$ 384.00
UXL Stack Chair with Fabric Seat									
XL183F_P_LR	18"h Stack Chair w/ arms	glides	25	21	18	125	18	*	\$ 378.00
XL187F_P_LR	18"h Stack Chair w/ arms	casters	25	21	18	125	20	*	\$ 439.00

Seat Color Choice for 1st Choose 1 letter
Back Color Choice for 2nd Choose 1 letter

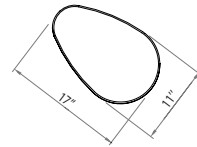

UXL FOLDAWAY TABLET ARM CHAIR

This comfortably proportioned line of seating offers a FoldAway Tablet Arm. Other choices include: left or right Tablet Arm, polypropylene or fabric seats, 17 mix or match seat and seat back colors and casters and glides. Book Baskets and Long Ganging Devices also available. 18" model. Platinum frame.

Polypropylene (P) Seat and Polypropylene (P) Back.
FoldAway Tablet Black only.

MODEL	DESCRIPTION	D"	W"	H"	F.C.	CUBE	WT.	UPS	2015 LIST
XL183P_P_NF	18"h Stack Chair w/right Fold-away Tablet	29	22.5	18	125		19		\$ 387.00
XL183P_P_FN	18"h Stack Chair w/left Fold-away Tablet	29	22.5	18	125		19		\$ 387.00

Seat Color Choice for 1st Choose 1 letter
Back Color Choice for 2nd Choose 1 letter



PREMIUM STACK CHAIR DOLLY

Premium Trolley provides stable, maneuverable transport of 10 UXL Stacking Chairs (18" high only). Features: locking casters, a padded handle that folds away for compact storage and four anchoring cups – one for each chair leg. Black.

MODEL	DESCRIPTION	D"	W"	H"	F.C.	CUBE	WT.	UPS	2015 LIST
55016 BLA	Stack Chair Dolly	29	27	10	125		30	*	\$ 394.00



STACK CHAIR LONG GANGING DEVICE
Model 70861
\$ 13.00



UXL CHAIR BOOK BASKET (for 18" only)
Model 77930 PLT
\$ 43.00
FELT GLIDE SET FOR STACK CHAIR
Model 17580
\$ 8.00

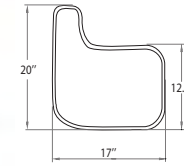

UXL P-TABLET ARM CHAIR

This comfortably proportioned line of seating offers a fixed P-Tablet Arm, available in 10 laminate finishes and 17 Edge Colors. Other choices include: left or right Tablet Arm, 17 mix or match seat and seat back colors and casters and glides. Book Baskets and Long Ganging Devices also available. 18" model. Platinum frame.

Polypropylene (P) Seat and Polypropylene (P) Back.

With Book Basket: chair bottom to bed of Book Basket is 6"; front opening is 4.75" and rear opening is 5.5".

MODEL	DESCRIPTION	D"	W"	H"	F.C.	CUBE	WT.	UPS	2015 LIST
UXL P-Tablet Arm Chair with Polypropylene Seat & Back (Glides)									
XL183P_P_NT_---	18"h Stack Chair w/ right arm P-Tablet	30	25	18	125		24	*	\$ 310.00
XL183P_P_TN_---	18"h Stack Chair w/ left arm P-Tablet	30	25	18	125		24	*	\$ 310.00
UXL P-Tablet Arm Chair with Polypropylene Seat & Back (Casters)									
XL187P_P_NT_---	18"h Stack Chair w/ right arm P-Tablet	30	25	18	125		24	*	\$ 370.00
XL187P_P_TN_---	18"h Stack Chair w/ left arm P-Tablet	30	25	18	125		24	*	\$ 370.00

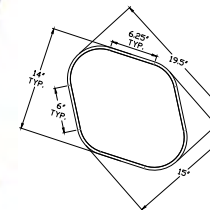

UXL RHOMBUS ARM CHAIR

This comfortably proportioned line of seating offers a fixed Rhombus top, available in 10 laminate finishes and 17 Edge Colors. Other choices include: left or right Tablet Arm, 17 mix or match seat and seat back colors and casters and glides. Book Baskets and Long Ganging Devices also available. 18" model. Platinum frame.

Polypropylene (P) Seat and Polypropylene (P) Back.

MODEL	DESCRIPTION	D"	W"	H"	F.C.	CUBE	WT.	UPS	2015 LIST
UXL Rhombus Arm Chair with Polypropylene Seat & Back (Glides)									
XL183P_P_ND_---	18"h Stack Chair w/ right arm Rhombus	30	25	18	125		24	*	\$ 310.00
XL183P_P_DN_---	18"h Stack Chair w/ left arm Rhombus	30	25	18	125		24	*	\$ 310.00
UXL Rhombus Arm Chair with Polypropylene Seat & Back (Casters)									
XL187P_P_ND_---	18"h Stack Chair w/ right arm Rhombus	30	25	18	125		24	*	\$ 370.00
XL187P_P_DN_---	18"h Stack Chair w/ left arm Rhombus	30	25	18	125		24	*	\$ 370.00

Seat Color Choice for 1st Choose 1 letter
Back Color Choice for 2nd Choose 1 letter
Tablet Laminate Color Choice for 3rd, 4th & 5th Choose 3 letters
Tablet Edge Color Choice for 6th Choose 1 letter

UXL SEAT, BACK & EDGE MOLDING COLOR CHOICE

- APPLE A
- BURGUNDY D
- CLEMENTINE E
- MINT H
- BLACK B
- CERULEAN S
- FOREST GREEN F
- MOCHA T
- BLUEBERRY C
- CHOCOLATE Q
- FUCHSIA G
- NAVY I
- PERSIAN BLUE J
- WHITE M
- RED L
- YELLOW N

FRAME

- PLATINUM

UXL LAMINATE DESK TOP COLOR CHOICE

- AMBER CHERRY AME
- GREY MESH GRE
- PEWTER MESH PEW
- BLOND ECHO BEE
- GREY NEBULA GNB
- TAN ECHO TAC
- FUSION MAPLE MAP
- NEW AGE OAK NEW
- WILD CHERRY CHE
- GOLDEN OAK GOK

For full UXL ordering matrix, see page 52.
View all finish options on page 250.



UXL ADJUSTABLE CHAIR

This comfortably proportioned seating adjusts 16" – 21"h and swivels; it complements other furnishings in the UXL line. Highly customizable, it lets you choose polypropylene or fabric seats from 17 mix or match seat and seat back colors and between casters and glides. 18" model.

Polypropylene (P) Seat or Fabric (F) Seat Choice.

MODEL	DESCRIPTION		D"	W"	H"	F.C.	CUBE	WT.	UPS	2015 LIST
UXL Adjustable Chair with Polypropylene Seat										
XL031P_P_	UXL Adjustable Chair	glides	27	27	16-21	85		25	*	\$ 353.00
XL035P_P_	UXL Adjustable Chair	casters	27	27	16-21	85		22	*	\$ 363.00
XL031P_P_LR	UXL Adjustable Chair w/ Arms	glides	27	27	16-21	85		31	*	\$ 492.00
XL035P_P_LR	UXL Adjustable Chair w/ Arms	casters	27	27	16-21	85		29	*	\$ 502.00
UXL Adjustable Chair with Fabric Seat										
XL031F_P_	UXL Adjustable Chair	glides	27	27	16-21	85		23	*	\$ 405.00
XL035F_P_	UXL Adjustable Chair	casters	27	27	16-21	85		20	*	\$ 415.00
XL031F_P_LR	UXL Adjustable Chair w/ Arms	glides	27	27	16-21	85		29	*	\$ 543.00
XL035F_P_LR	UXL Adjustable Chair w/ Arms	casters	27	27	16-21	85		27	*	\$ 553.00

NEST & FOLD



UXL Nest & Fold Chairs can be moved together. Because they don't require stacking or extra equipment for transport, they save time, effort and expense. Shown in Persian Blue, Apple and Blueberry with optional arms.

Complement UXL Nest & Fold Chairs with UXL Nest & Fold Tables, offering portability and efficient storage. See pages 96-97.



UXL ADJUSTABLE STOOL

This comfortably proportioned seating adjusts 23 1/2" – 30"h and swivels; it complements other furnishings in the UXL line. Highly customizable, it lets you choose polypropylene or fabric seats from 17 mix or match seat and seat back colors and between casters and glides. 18" model.

Polypropylene (P) Seat or Fabric (F) Seat Choice.

MODEL	DESCRIPTION		D"	W"	H"	F.C.	CUBE	WT.	UPS	2015 LIST
UXL Adjustable Stool with Polypropylene Seat										
XL041P_P_	UXL Adjustable Stool	glides	28	28	23.5-30	85		29	*	\$ 424.00
XL045P_P_	UXL Adjustable Stool	casters	28	28	23.5-30	85		26	*	\$ 433.00
XL041P_P_LR	UXL Adjustable Stool w/ Arms	glides	28	28	23.5-30	85		32	*	\$ 562.00
XL045P_P_LR	UXL Adjustable Stool w/ Arms	casters	28	28	23.5-30	85		29	*	\$ 572.00
UXL Adjustable Stool with Fabric Seat										
XL041F_P_	UXL Adjustable Stool	glides	28	28	23.5-30	85		27	*	\$ 475.00
XL045F_P_	UXL Adjustable Stool	casters	28	28	23.5-30	85		24	*	\$ 486.00
XL041F_P_LR	UXL Adjustable Stool w/ Arms	glides	28	28	23.5-30	85		30	*	\$ 614.00
XL045F_P_LR	UXL Adjustable Stool w/ Arms	casters	28	28	23.5-30	85		27	*	\$ 625.00

Seat Color Choice for 1st Choose 1 letter
 Back Color Choice for 2nd Choose 1 letter



UXL NEST AND FOLD CHAIR

This comfortably proportioned line of seating complements other furnishings in the UXL line. Very mobile thanks to casters, and very compact to store, the UXL™ Nest & Fold Chair is Highly customizable. 17 mix or match seat and seat back colors. Platinum frame only.

Fabric (F) Seat and Polypropylene (P) Back.

MODEL	DESCRIPTION	D"	W"	H"	F.C.	CUBE	WT.	UPS	2015 LIST
NF187F_P_	UXL Nest & Fold Chair	22.5	21.25	18	125		16	*	\$ 345.00
NF187F_P_LR	UXL Nest & Fold Chair with arms	22.5	21.25	18	125		21	*	\$ 448.00

UXL SEAT & BACK COLOR CHOICE

- APPLE A
- BURGUNDY D
- CLEMENTINE E
- MINT H
- PERSIAN BLUE J
- WHITE M
- BLACK B
- CERULEAN S
- FOREST GREEN F
- MOCHA T
- PURPLE K
- YELLOW N
- BLUEBERRY C
- CHOCOLATE Q
- FUCHSIA G
- NAVY I
- RED L

FRAME

- PLATINUM

For full UXL ordering matrix, see page 52.
 View all finish options on page 250.



UXL™ Mobile Chairs with Rhombus Tablet Arms are easily reconfigured from rows into groups.

HOW TO READ A UXL™ PART NUMBER

HERE'S OUR SIMPLE SYSTEM FOR ORDERING UXL SEATING EXACTLY THE WAY YOU WANT IT.

1. Decide what features and options you want.
2. Find them in the columns below.
3. Write them down in sequence.
Or just pick a pre-configured model and all you have to do is specify your color choice.

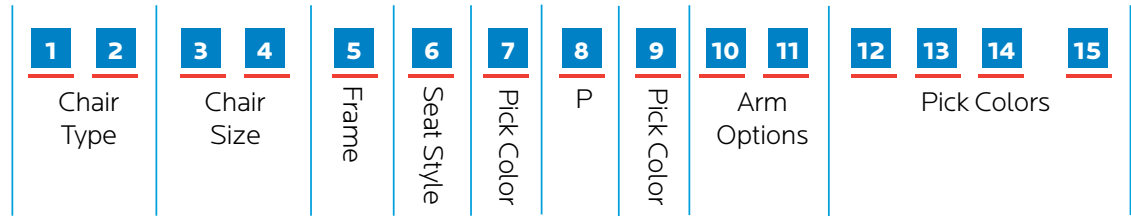

<p>1 2 Chair Type XL = UXL Stack Chair NF = UXL Nest & Fold Chair</p>	<p>3 4 Chair Size 18 = 18" high 16 = 16" high 14 = 14" high or 03 = 'A' size Adj. Chair 04 = 'A' size Adj. Stool</p>	<p>5 Frame 1 = Black w/ Glide (Adj. Chair & Stool only) 3 = Platinum w/ Glide (Stack only) 4 = Platinum w/ Felt Glide (Stack only) 5 = Black w/ Caster (Adj. Chair & Stool only) 7 = Platinum w/ Caster (Stack and N&F only)</p>	<p>6 Seat Choice P = Polypropylene F = Fabric* *Fabric seat only on Nest & Fold Chair and not available in White.</p>	<p>7 Seat Color See Seat Color Chart Choose 1 Letter</p>
---	--	--	--	--

<p>8 Back Material P = Polypropylene</p>	<p>9 Back Color See Seat Color Chart Choose 1 Letter</p>	<p>10 11 Arm Options NR = No Left Arm, w/ Right Arm LN = w/ Left Arm, No Right Arm LR = w/ Both Left & Right Arms NT = No Left Arm, w/ P-Tablet Right Arm TN = P-Tablet Left Arm, No Right Arm FN = Fold Away Tablet Left, No Right Arm NF = No Left Arm, w/ Fold Away Tablet Right DN = Rhombus Left Arm, No Right Arm ND = No Left Arm, w/ Rhombus Right Arm</p>	<p>12 13 14 Tablet Laminate Color See Standard Laminate Color Chart Choose 3 Letters</p>	<p>15 Edge See Edge Molding Color Chart Choose 1 Letter</p>
--	--	--	--	---

UXL SEAT, BACK & EDGE MOLDING COLOR CHOICE

- | | | | | | |
|---------------|---------------|------------------|-----------|------------------|------------|
| ● APPLE A | ● BURGUNDY D | ● CLEMENTINE E | ● MINT H | ● PERSIAN BLUE J | ○ WHITE M |
| ● BLACK B | ● CERULEAN S | ● FOREST GREEN F | ● MOCHA T | ● PURPLE K | ● YELLOW N |
| ● BLUEBERRY C | ● CHOCOLATE Q | ● FUCHSIA G | ● NAVY I | ● RED L | |

FRAME

- PLATINUM
- 5-STAR BASE
- BLACK

UXL LAMINATE DESK TOP COLOR CHOICE

- | | | |
|--------------------|-------------------|-------------------|
| ● AMBER CHERRY AME | ● GREY MESH GRE | ● PEWTER MESH PEW |
| ● BLOND ECHO BEE | ● GREY NEBULA GNB | ● TAN ECHO TAC |
| ● FUSION MAPLE MAP | ● NEW AGE OAK NEW | ● WILD CHERRY CHE |
| ● GOLDEN OAK GOK | | |



UXL BEAM SEATING OPTIONAL ACCESSORIES

Optional Arms for UXL Beam Seating

Choose from the following numbers if arms are requested to be added.
 Add to end of Beam Part Number. List Left Arm choice 0-5 and Right Arm choice 0-5.
 Freight Class 70 | Additional \$ +69.00



- 1 CHOOSE LEFT ARM:**
 No Arm (0), One Arm (1),
 Two Arms (2), Three Arms (3),
 Four Arms (4), Five Arms (5)

- 2 CHOOSE RIGHT ARM:**
 No Arm (0), One Arm (1),
 Two Arms (2), Three Arms (3),
 Four Arms (4), Five Arms (5)

Optional FoldAway Tablet Arm for UXL Beam Seating

Choose from the following numbers if arms are requested to be added.
 Add to end of Beam Part Number. List Left Arm choice 0-5 and Right Arm choice 0-5.
 Freight Class 70 | Wt. 5 lbs. | Ships UPS | Additional \$ +178.00



- 3 CHOOSE LEFT TABLET ARM:**
 No Arm (0), One Arm (1),
 Two Arms (2), Three Arms (3),
 Four Arms (4), Five Arms (5)

- 4 CHOOSE RIGHT TABLET ARM:**
 No Arm (0), One Arm (1),
 Two Arms (2), Three Arms (3),
 Four Arms (4), Five Arms (5)

Optional Table for UXL Beam Seating

18" x 18" table in place of one seat.
 BM1818_----- Choose table laminate color and edge color.
 Subtract cost from Beam Seating cost \$ -187.00



UXL BEAM SEATING

For lecture rooms, common and reception areas, this highly customizable free-standing seating can be configured to meet a wide variety of needs. Choose: polypropylene or fabric seats from 17 mix or match seat and seat back colors. Optional Arms, FoldAway Tablet Arms and Tables available.

Polypropylene (P) Seat and Back. Glides standard.

MODEL	DESCRIPTION	D"	W"	H"	F.C.	CUBE	WT.	UPS	2015 LIST
BG0P_P_	UXL Beam Seating (2 Seat)	30	48	31.49	70		51.2		\$ 792.00
BG1P_P_	UXL Beam Seating (3 Seat)	30	71.5	31.49	70		70.3		\$ 1,100.00
BG2P_P_	UXL Beam Seating (4 Seat)	30	95	31.49	70		89.4		\$ 1,396.00
BG3P_P_	UXL Beam Seating (5 Seat)	30	118.5	31.49	70		108.49		\$ 1,705.00

Seat Color Choice for 1st _ Choose 1 letter
 Back Color Choice for 2nd _ Choose 1 letter

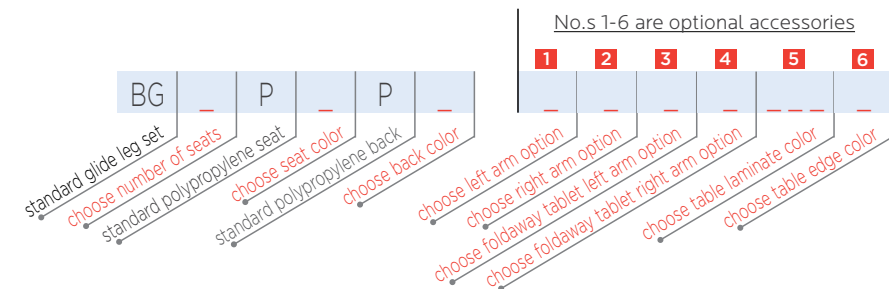

5 UXL LAMINATE DESK TOP COLOR CHOICE

- AMBER CHERRY AME
- BLOND ECHO BEE
- FUSION MAPLE MAP
- GOLDEN OAK GOK
- GREY MESH GRE
- GREY NEBULA GNB
- NEW AGE OAK NEW
- PEWTER MESH PEW
- TAN ECHO TAC
- WILD CHERRY CHE

UXL SEAT, BACK & EDGE MOLDING COLOR CHOICE 6

- APPLE A
- BURGUNDY D
- CLEMENTINE E
- MINT H
- BLACK B
- CERULEAN S
- FOREST GREEN F
- MOCHA T
- BLUEBERRY C
- CHOCOLATE Q
- FUCHSIA G
- NAVY I
- PERSIAN BLUE J
- PURPLE K
- RED L
- WHITE M
- YELLOW N

- FRAME**
- PLATINUM

For full UXL ordering matrix, see page 52.
 View all finish options on page 250.

DESKS & TABLES

These are literally learning platforms, more is required of them today than ever before.

Today's learning environments present an unprecedented challenge to desks and tables, demanding greater versatility and durability. Contemporary desks and tables are designed for arrangement in pods, pairs, rows and other configurations. Today's Smith System desks and tables are also reinforced to help them withstand being moved—often several times each day.



Beyond design, consider how it's engineered and built.

As active parts of the education process, desks and tables absorb more hard use.

Interchange™
SEE PAGE 58

UXL™
SEE PAGE 80

Flexline™
SEE PAGE 100

Planner™
SEE PAGE 120

Meeting Tables
SEE PAGE 154

Acrobat™
SEE PAGE 164

Activity Tables
SEE PAGE 178

MOBILE.

In collaborative learning classrooms, students have to be able to move desks and tables without help.

RECONFIGURABLE.

Today, the shape of desk and table work surfaces must allow the furniture to fit into a compact pod for small group work and work in pairs, or make them suitable for individual work.

FUTURE PROOF.

Desks and tables are moved constantly. They must be built strong to withstand this use well into the future. Their shapes must add functionality with future use in mind, rather than contributing gimmicky, non-functional arrangements in the classroom. Learn more at smithsystem.com/collaborative-desks.



27 in. SUGGESTED MINIMUM WORKSPACE

FUNCTIONALITY.

- “Pie-shaped” desktops allow students to make compact pods for working in groups.
- Casters provide needed mobility for the desk—don't make students drag them across the floor.
- The suggested minimum workspace is 27 in.

HEALTHY CONSTRUCTION.

Smith System desks and tables are made for healthy learning environments, and are UL Greenguard Gold Certified.

DURABILITY.

- Structural Framing – steel reinforcing beams attach to each leg, adding rigidity and preventing wobbly legs. Don't settle for Easy On Brackets on tables and desks in collaborative learning classrooms.
- The T-Mold edge band, used on Smith System Desks and Tables, is stapled every six inches to provide superior fastening power.

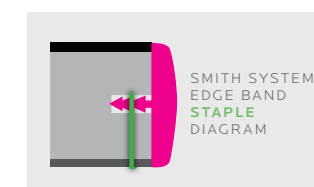
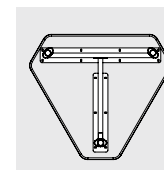

SUGGESTED DESK AND CHAIR HEIGHTS:

TABLE HEIGHT	~19"	~22"	~24"	~27"	~29"
CHAIR HEIGHT	10"	12"	14"	16"	18"
3-4 year olds	50%	50%			
Kindergarten		50%	50%		
Grade 1			100%		
Grade 2			25%	75%	
Grade 3 - 4				100%	
Grade 5				50%	50%
Grade 6 - 12					100%

RIGHT SIZE.

Fitting the chair and desk or table to the student is important, as a proper fit helps academic performance while a poor fit hinders it.

DEPENDABILITY.

Smith System backs its tables and desks with a lifetime warranty on the frame and legs and a 12-year warranty tabletops and desktops.

AVAILABILITY.

Smith System employs lean manufacturing techniques allowing us to make tables and desks to order and Quick Ship them.

INTERCHANGE™



Open Front Desk



Diamond Desk



Wing Desk



Swoop Desk



Student Desk



3-2-1 Desk



Activity Table

FOR 21ST CENTURY CLASSROOMS.

Its unique combination of functionality, style and practicality gives the Interchange line its innate unity and beauty.

- Interchange Wing™, Diamond™ and 3-2-1™ Desks for collaborative learning (and traditional) classrooms.
- Interchange Student Desks for traditional classrooms.

UNBEATABLE CONSTRUCTION.

- The T-Mold edge band, used on Interchange Desks and Tables, is stapled every six inches to provide superior fastening power.
- The work surfaces are high-pressure laminate that stand up to heavy use.
- Structural Framing – steel reinforcing beams attached to each leg – adding rigidity and preventing wobbly legs. Don't settle for Easy On Brackets for tables and desks in collaborative learning classrooms.

DEPENDABILITY.

- Lifetime warranty on the frame and legs, 12-year warranty on table and desktops.

HEALTHY CONSTRUCTION.

- UL Greenguard Gold Certified.

Contemporary styling,
solid functionality
and innovative
desktop designs.





Shown in Grey Mesh top with Cerulean edge and Platinum frame.

INTERCHANGE™ WING™ OPEN FRONT DESK

This flexible contemporary desk provides both sleek looks and solid functionality. Its space-saving desktop provides ample work space and allows it to create compact groups of four. It offers the convenience of a built-in Bookbox, and can be ordered in any of 10 standard laminate colors, 20 edge colors and Black or Platinum frame.

- Interchange Open Front Desks are made with your choice of bumper edge tops.
- Edge moldings resist wear, choices available (see chart, below).
- Rugged powder coat surface on legs resists wear.
- Chrome-plated lower legs of 16-gauge steel resist scuffing.
- Sock-style glide caps add protection.
- 1" adjustable leveling glides provide stability on uneven floors.

MODEL	DESCRIPTION	D"	W"	H"	F.C.	CUBE	WT.	UPS	2015 LIST
04503	Wing Open Front	23.5	41	22-32	70	2.4	50	*	\$ 310.00
67638	Optional Backpack Hook							*	\$ 8.00

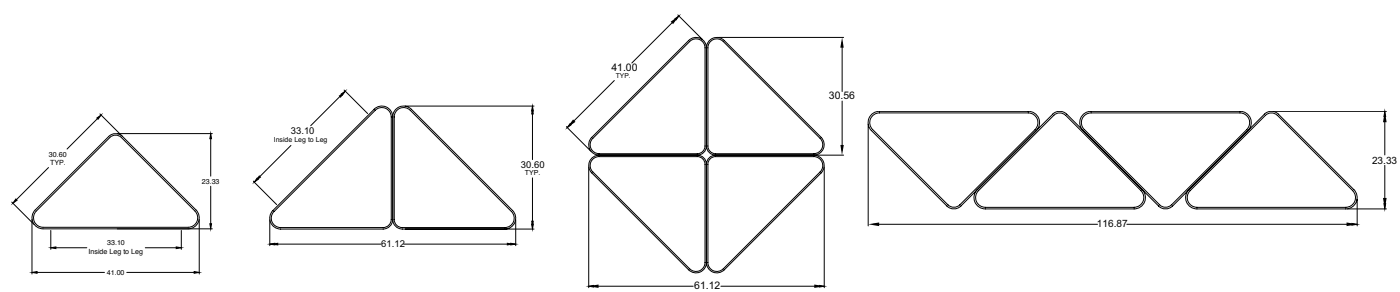

Shown in Grey Mesh top with Persian Blue edge and Platinum frame. Shown with optional Flavors Stack Chair, Model 11849. See page 23.

Interchange Open Front Desks Have Top and Edge Choices

1 1/4" Tops

3/8" Bumper T-Mold CHOICE 1

CHOICE 1 - 1 1/4" top with Bumper T-Mold no letter to follow Model No.

4mm T-Mold CHOICE 2

CHOICE 2 - 1 1/4" top with 4mm T-Mold **D** to follow Model No.

3/4" Tops

4mm T-Mold CHOICE 3

CHOICE 3 - 3/4" top with 4mm T-Mold **C** to follow Model No.

Bullet T-Mold CHOICE 4

CHOICE 4 - 3/4" top with Bullet T-Mold **V** to follow Model No.

Make it mobile with casters

Order Model 17241*3
\$ 152.00

Optional Backpack Hook Model 67638 \$ 8.00

Keeps floors tidy and backpacks handy.

Optimize classroom space with Interchange Wing™ Desks.

Interchange Wing Desks allow great flexibility when it comes to creating compact pods of two, three and four students. The flexibility comes from the shape of the desktop. Its pie shape allows four students to work in a very compact area. Three students, even smaller. Two students can work almost side by side, facing, or at an angle – whichever suits their activity.

INTERCHANGE LAMINATE COLOR CHOICE

- AMBER CHERRY
- FUSION MAPLE
- GREY MESH
- NEW AGE OAK
- TAN ECHO
- BLOND ECHO
- GOLDEN OAK
- GREY NEBULA
- PEWTER MESH
- WILD CHERRY

DESK LEG COLOR CHOICE

- BLACK
- PLATINUM

INTERCHANGE EDGE COLOR CHOICE

- APPLE
- BURGUNDY
- CHARCOAL
- FOREST GREEN
- MOCHA
- PLATINUM
- WHITE
- BLACK
- CERULEAN
- CHOCOLATE
- FUCHSIA
- NAVY
- PURPLE
- YELLOW
- BLUEBERRY
- CHAMPAGNE
- CLEMENTINE
- MINT
- PERSIAN BLUE
- RED

View all finish options on page 250.



Shown in Grey Mesh top with Apple edge and Platinum frame.

INTERCHANGE DIAMOND™ OPEN FRONT DESK

This flexible contemporary desk provides both sleek looks and solid functionality. Its space-saving desktop provides ample work space and allows it to create compact groups of up to six. It offers the convenience of a built-in Bookbox, and can be ordered in any of 10 laminate colors, 20 edge colors and Black or Platinum frame.

- Interchange Open Front Desks are made with your choice of bumper edge tops.
- Edge moldings resist wear, choices available (see chart, right).
- Rugged powder coat surface on legs resists wear.
- Chrome-plated lower legs of 16-gauge steel resist scuffing.
- Sock-style glide caps add protection.
- 1" adjustable leveling glides provide stability on uneven floors.

MODEL	DESCRIPTION	D"	W"	H"	F.C.	CUBE	WT.	UPS	2015 LIST
04504	Diamond Open Front	30	34	22-32	70	2.7	58	*	\$ 310.00
04505	Mini Diamond Open Front*	27	30.5	22-32	70	2.7	50	*	\$ 299.00

*Accommodates up to 18"h stack chair.

INTERCHANGE SINGLE- AND TWO-STUDENT OPEN FRONT DESKS

These contemporary desks provide both sleek looks and solid functionality. Their large work surfaces provide ample space for projects and work of all kinds. They offer the convenience of a built-in Bookbox, and can be ordered in any of 10 standard laminate colors, 20 edge colors and Black or Platinum frame.

- Interchange Open Front Desks are made with your choice of bumper edge tops.
- Edge moldings resist wear, choices available (see chart, below).
- Rugged powder coat surface on legs resists wear.
- Chrome-plated lower legs of 16-gauge steel resist scuffing.
- Sock-style glide caps add protection.
- 1" adjustable leveling glides provide stability on uneven floors.



Single-Student Open Front Desk. Shown in Wild Cherry Top with Black edge and Black frame.



Two-Student Open Front Desk. Shown in New Age Oak Top with Black edge and Black frame.

MODEL	DESCRIPTION	D"	W"	H"	F.C.	CUBE	WT.	UPS	2015 LIST
04500	Single-Student Open Front	20	27	22-32	70	1.3	37	*	\$ 310.00
04502	Two-Student Open Front	24	48	22-32	70	3.0	52	*	\$ 430.00

Make it mobile with casters

Order Model 17241*3
\$ 152.00



Shown in Grey Nebula top with Apple edge and Platinum frame. Shown with optional Flavors Stack Chair, Model 11849.

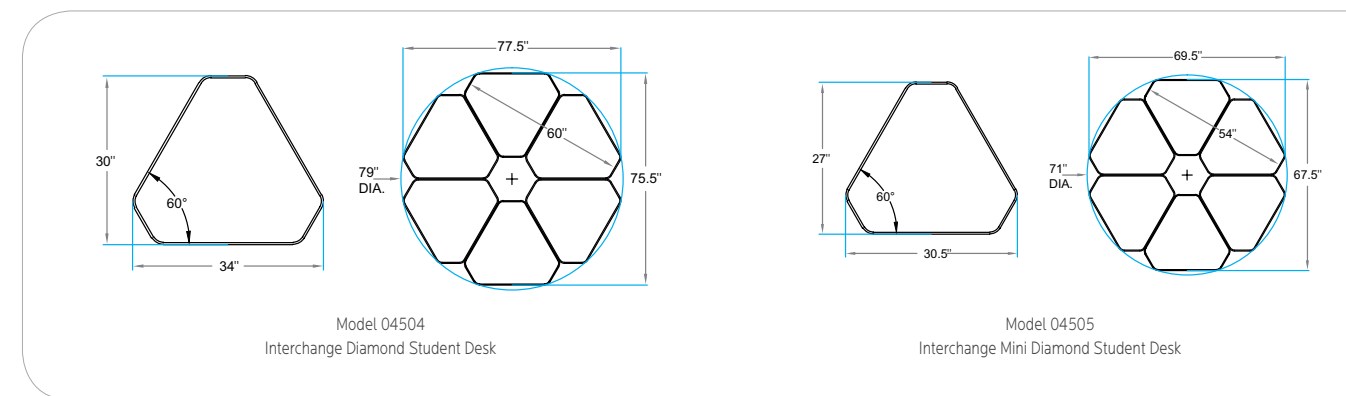

When arranged in a half or whole circle, create an opening for I-O™ Post to provide connectivity for students. See page 249.

Optional Backpack Hook
Model 67638 \$ 8.00

Available on Mini Diamond Open Front (Model 04505) and Diamond Open Front (Model 04504) Desks.

INTERCHANGE LAMINATE COLOR CHOICE

- AMBER CHERRY
- FUSION MAPLE
- GREY MESH
- NEW AGE OAK
- TAN ECHO
- BLOND ECHO
- GOLDEN OAK
- GREY NEBULA
- PEWTER MESH
- WILD CHERRY

DESK LEG COLOR CHOICE

- BLACK
- PLATINUM

INTERCHANGE EDGE COLOR CHOICE

- APPLE
- BURGUNDY
- CHARCOAL
- FOREST GREEN
- MOCHA
- PLATINUM
- WHITE
- BLACK
- CERULEAN
- CHOCOLATE
- FUCHSIA
- NAVY
- PURPLE
- YELLOW
- BLUEBERRY
- CHAMPAGNE
- CLEMENTINE
- MINT
- PERSIAN BLUE
- RED

View all finish options on page 250.

Interchange Open Front Desks Have Top and Edge Choices

1 1/4" Tops

- CHOICE 1** - 1 1/4" top with Bumper T-Mold no letter to follow Model No.
- CHOICE 2** - 1 1/4" top with 4mm T-Mold D to follow Model No.

3/4" Tops

- CHOICE 3** - 3/4" top with 4mm T-Mold C to follow Model No.
- CHOICE 4** - 3/4" top with Bullet T-Mold V to follow Model No.



Put two Interchange Diamond Desks together and students can work in a pair.



Three Interchange Diamond Desks approximate a semi-circle for three students.



Six Interchange Diamond Desks form a compact group with ample space to work.

INTERCHANGE DIAMOND™ DESK

This contemporary desk designed for collaborative learning classrooms provides sleek looks and solid functionality. It can be arranged in compact groups of up to six. Its large work surface provides ample space for projects and work of all kinds. And it can be ordered in any of 10 standard laminate colors, 20 edge colors and Black or Platinum frame.

- Durable desktop available in 1 1/4" or 3/4" thickness, with a high-pressure laminate surface.
- Edge moldings resist wear, choices available (see chart).
- Rugged powder coat surface on legs resists wear.
- Chrome-plated lower legs of 16-gauge steel resist scuffing.
- Sock-style glide caps add protection.
- 1" adjustable leveling glides provide stability on uneven floors.
- Adjustable desk height, from 22-34" in 1" increments. Only three (not four) legs to adjust on Single-Student Diamond Desk.



Crucial for desks in collaborative learning classrooms, Structural Framing provides a stronger work surface and prevents legs from wobbling.

Make it mobile with casters
Order Model 17241*3
\$ 152.00

MODEL	DESCRIPTION	D"	W"	H"	F.C.	CUBE	WT.	UPS	2015 LIST
03082	Interchange Diamond Student Desk	30	34	22-34	70	2.7	49	*	\$ 243.00
03083	Interchange Mini Diamond Student Desk*	27	30.5	22-34	70	2.7	42	*	\$ 238.00

*Accommodates up to 18"h stack chair.

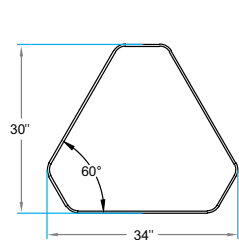

Model 03082
Interchange Diamond Student Desk

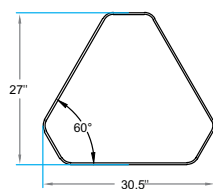
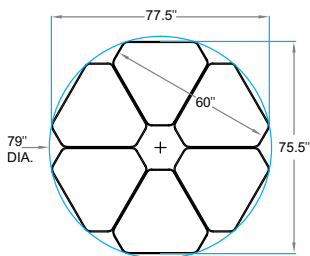

Model 03083
Interchange Mini Diamond Student Desk

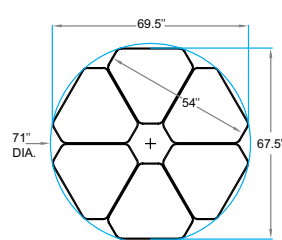

Interchange Single- and Two-Student Diamond™ Desks shown around I-O™ Post, Model 17090 (see page 249). With optional UXL™ Mobile Chairs in Blueberry.



Shown in Pewter Mesh top with Persian Blue edge and Platinum frame.

INTERCHANGE TWO-STUDENT DIAMOND DESK

This contemporary desk designed for collaborative learning classrooms provides sleek looks and solid functionality. It can be arranged in compact groups of up to six. Its large work surface provides ample space for two students and work of all kinds. And it can be ordered in any of 10 standard laminate colors, 20 edge colors and Black or Platinum frame.

MODEL	DESCRIPTION	D"	W"	H"	F.C.	CUBE	WT.	UPS	2015 LIST
03081	Interchange Two-Student Diamond Desk	36	60	22-34	70	7.8	78		\$ 372.00

Interchange Diamond Desks Have Top and Edge Choices

1 1/4" Tops

3/8" Bumper T-Mold CHOICE 1

CHOICE 1 - 1 1/4" top with Bumper T-Mold no letter to follow Model No.

4mm T-Mold CHOICE 2

CHOICE 2 - 1 1/4" top with 4mm T-Mold **D** to follow Model No.

3/4" Tops

4mm T-Mold CHOICE 3

CHOICE 3 - 3/4" top with 4mm T-Mold **C** to follow Model No.

Bullet T-Mold CHOICE 4

CHOICE 4 - 3/4" top with Bullet T-Mold **V** to follow Model No.

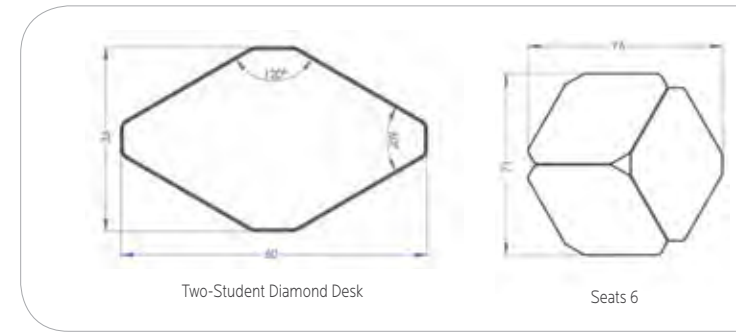

INTERCHANGE LAMINATE COLOR CHOICE

- AMBER CHERRY
- FUSION MAPLE
- GREY MESH
- NEW AGE OAK
- TAN ECHO
- BLOND ECHO
- GOLDEN OAK
- GREY NEBULA
- PEWTER MESH
- WILD CHERRY

INTERCHANGE EDGE COLOR CHOICE

- APPLE
- BURGUNDY
- CHARCOAL
- FOREST GREEN
- MOCHA
- PLATINUM
- WHITE
- BLACK
- CERULEAN
- CHOCOLATE
- FUCHSIA
- NAVY
- PURPLE
- YELLOW
- BLUEBERRY
- CHAMPAGNE
- CLEMENTINE
- MINT
- PERSIAN BLUE
- RED

DESK LEG COLOR CHOICE

- BLACK
- PLATINUM

View all finish options on page 250.



Interchange Wing Desks with Flavors Seating shown in groups of four and six.



Shown in Grey Mesh top with Persian Blue edge and Platinum frame.

INTERCHANGE WING™ DESK

This compact, contemporary desk designed for collaborative learning provides sleek looks, solid functionality and great flexibility. It can be arranged in countless ways for groups of all sizes. Its work surface provides ample space for work of all kinds. Order it in any of 10 standard laminate colors, 20 edge colors and Black or Platinum frame.

- Durable desktop available in 1 1/4" or 3/4" thickness, with a high-pressure laminate surface.
- Rugged powder coat surface on legs resists wear.
- Chrome-plated lower legs of 16-gauge steel resist scuffing.
- Sock-style glide caps add protection.
- 1" adjustable leveling glides provide stability on uneven floors.

MODEL	DESCRIPTION	D"	W"	H"	F.C.	CUBE	WT.	UPS	2015 LIST
03095	Interchange Wing Desk	23.5	41	22-34	70	2.4	45	*	\$ 242.00



Wings Desk shown at 34" h with 24" h Flavors Fixed-height Stools, Model 11889. Shown in Asian Night top with Apple edge and Platinum frame.



All interchange desks can be set at 34" for use with a 24" stool or standing.



The unique shape of Interchange Wing Desks allows you to oppose desks in a compact area, or in rows for lectures, testing or individual work.



Shown in Grey Mesh top with Persian Blue edge and Platinum frame. Shown with optional Flavors Stack Chair, Model 11849.

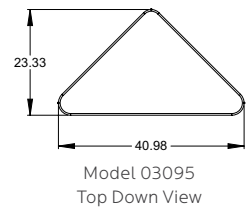

Make it mobile with casters
Order Model 17241*3
\$ 152.00



TRY: Mix Wing and Swoop Wing Desks

Swoop Wing pgs. 68-69

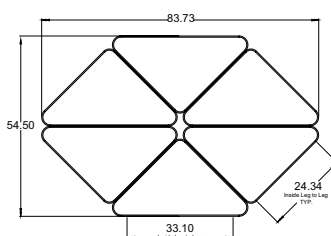
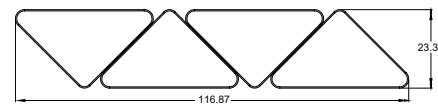
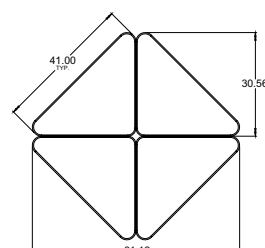
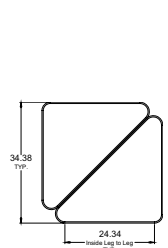



Configuring the Interchange Swoop Wing™ Desk

The shape of the Interchange Swoop Wing Desk allows compact groups of two to four students. One notable advantage of the desk's unique shape is that it enables two students to work side-by-side or facing each other while using a minimal amount of floor space. This is particularly beneficial when class size is at or near the maximum for the classroom size.

Interchange Swoop Wing Desk, Model 03097
Shown in Blond Echo top with Persian Blue edge and Platinum frame. Shown with optional Flavors Stack Chairs, Model 11849.



Make it mobile with casters
Order Model 17241*3
\$ 152.00



INTERCHANGE SWOOP WING™ DESK

This compact, contemporary desk designed for collaborative learning provides sleek looks, solid functionality and great flexibility. It can be arranged in countless ways for groups of all sizes. The swoop in the work surface provides a sense of place for the student. Order it in any of 10 standard laminate colors, 20 edge colors and Black or Platinum frame.

Shown in Fusion Maple top with Clementine edge and Platinum frame. Shown with optional Flavors Stack Chair, Model 11849.

MODEL	DESCRIPTION	D"	W"	H"	F.C.	CUBE	WT.	UPS	2015 LIST
03097	Interchange Swoop Wing Desk	23.5	41	22-34	70	2.4	43	*	\$ 245.00

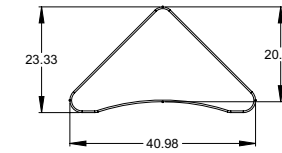

Top Down View

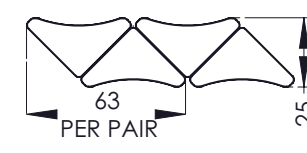

Linear Arrangement

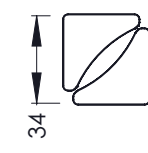

2-Grouping

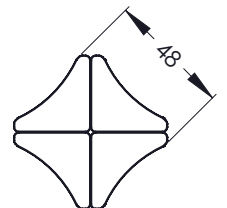

4-Grouping Circle



INTERCHANGE STUDENT DESKS

This sleek, contemporary desk provides solid functionality and matches the look of Interchange student desks. Order it in any of 10 standard laminate colors, 20 edge colors and Black or Platinum frame.

Shown in Blond Echo top with Cerulean edge and Platinum frame. Shown with optional Flavors Stack Chair, Model 11849 in Cerulean.

MODEL	DESCRIPTION	D"	W"	H"	F.C.	CUBE	WT.	UPS	2015 LIST
04080	Interchange Single-Student Desk	20	27	22-34	70	2.4	44	*	\$ 278.00
04083	Interchange Two-Student Desk	20	48	22-34	70	2.4	74	*	\$ 333.00

Interchange Swoop Wing and Student Desks Have Top and Edge Choices

1 1/4" Tops

3/8" Bumper T-Mold CHOICE 1

CHOICE 1 - 1 1/4" top with Bumper T-Mold no letter to follow Model No.

4mm T-Mold CHOICE 2

CHOICE 2 - 1 1/4" top with 4mm T-Mold D to follow Model No.

3/4" Tops

4mm T-Mold CHOICE 3

CHOICE 3 - 3/4" top with 4mm T-Mold C to follow Model No.

Bullet T-Mold CHOICE 4

CHOICE 4 - 3/4" top with Bullet T-Mold V to follow Model No.

INTERCHANGE LAMINATE COLOR CHOICE

- AMBER CHERRY
- FUSION MAPLE
- GREY MESH
- NEW AGE OAK
- TAN ECHO
- BLOND ECHO
- GOLDEN OAK
- GREY NEBULA
- PEWTER MESH
- WILD CHERRY
- PLATINUM

DESK LEG COLOR CHOICE

- BLACK
- PLATINUM

INTERCHANGE EDGE COLOR CHOICE

- APPLE
- BURGUNDY
- CHARCOAL
- FOREST GREEN
- MOCHA
- PLATINUM
- WHITE
- BLACK
- CERULEAN
- CHOCOLATE
- FUCHSIA
- NAVY
- PURPLE
- YELLOW
- BLUEBERRY
- CHAMPAGNE
- CLEMENTINE
- MINT
- PERSIAN BLUE
- RED

View all finish options on page 250.



THE DETAILS THAT SET US APART.

All Smith System Collaborative Desks have structural framing which prevents wobbly legs and contributes to a longer service life.



Interchange 3-2-1 Desk in Blond Echo top and Apple edge with Flavors Seating in Apple.



Shown in Tan Echo top with Apple, Persian Blue and Fuchsia edge and Platinum frame. Shown with optional Intuit Chair, Model 00562.

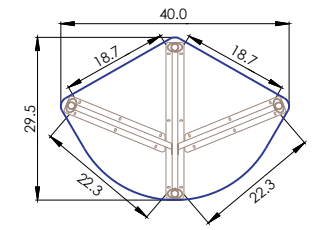

Model 03002
Bottom View

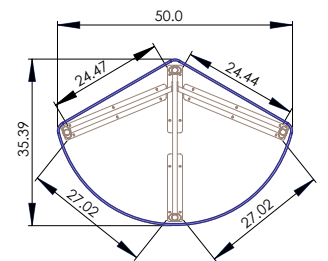

Model 03011
Bottom View



Shown in Grey Nebula top with Mint edge and Platinum frame.

INTERCHANGE™ 3-2-1 DESK™

This versatile, contemporary table designed for collaborative learning provides sleek looks and solid functionality. The two-student desks can be arranged in many ways for both individual and group learning. Its work surface provides ample space for work of all kinds. Order it in any of 10 standard laminate colors, 20 edge colors and Black or Platinum frame.

- Durable desk top available in 1 1/4" or 3/4" thickness, with a high-pressure laminate surface.
- Edge moldings resist wear, choices available (see chart).
- Rugged powder coat surface on legs resists wear.
- Chrome-plated lower legs of 16-gauge steel resist scuffing.
- Sock-style glide caps add protection.
- 1" adjustable leveling glides provide stability on uneven floors.
- Adjustable table height in 1" increments.

MODEL	DESCRIPTION	D"	W"	H"	F.C.	CUBE	WT.	UPS	2015 LIST
03002*	3-2-1 Desk	29.5	40	22-34	70	1.9	55	*	\$ 317.00
03011	3-2-1 - LS Desk	35	50	22-34	70	2.4	67		\$ 363.00

* For Pre-K through grade 2 cooperative learning classrooms with 14"h chairs and smaller.



Two students can work at a single 3-2-1 Desk.



Combine two 3-2-1 Desks for four students to work together.



Combine three 3-2-1 Desks and create a six-student group.



INTERCHANGE CASTERS

Add easy mobility to Interchange Tables with casters. Cap available in Platinum or Black. Wheels, Black only.

MODEL	DESCRIPTION	D"	W"	H"	F.C.	CUBE	WT.	UPS	2015 LIST
17241*3	Mobile Interchange Caster / Stem pack 3"	(2 locking, 2 non-locking)		70	0.1	10	*	\$ 152.00	
17241*4	Mobile Interchange Caster / Stem pack 4"	(2 locking, 2 non-locking)		70	0.2	11.5	*	\$ 168.00	
17241*5	Mobile Interchange Caster / Stem pack 5"	(2 locking, 2 non-locking)		70	0.3	12.5	*	\$ 195.00	

Castors available in Black or Platinum Cap. Wheels are Black.

Interchange 3-2-1 Desks Have Top and Edge Choices

1 1/4" Tops

3/8" Bumper T-Mold CHOICE 1

CHOICE 1 - 1 1/4" top with Bumper T-Mold no letter to follow Model No.

4mm T-Mold CHOICE 2

CHOICE 2 - 1 1/4" top with 4mm T-Mold **D** to follow Model No.

3/4" Tops

4mm T-Mold CHOICE 3

CHOICE 3 - 3/4" top with 4mm T-Mold **C** to follow Model No.

Bullet T-Mold CHOICE 4

CHOICE 4 - 3/4" top with Bullet T-Mold **V** to follow Model No.



Crucial for desks in collaborative learning classrooms. Structural Framing provides a stronger work surface and prevents legs from wobbling.

INTERCHANGE LAMINATE COLOR CHOICE

- AMBER CHERRY
- FUSION MAPLE
- GREY MESH
- NEW AGE OAK
- TAN ECHO
- BLOND ECHO
- GOLDEN OAK
- GREY NEBULA
- PEWTER MESH
- WILD CHERRY

DESK LEG COLOR CHOICE

- BLACK
- PLATINUM

INTERCHANGE EDGE COLOR CHOICE

- APPLE
- BURGUNDY
- CHARCOAL
- FOREST GREEN
- MOCHA
- PLATINUM
- WHITE
- BLACK
- CERULEAN
- CHOCOLATE
- FUCHSIA
- NAVY
- PURPLE
- YELLOW
- BLUEBERRY
- CHAMPAGNE
- CLEMENTINE
- MINT
- PERSIAN BLUE
- RED

View all finish options on page 250.



20'd Interchange Activity Table, Model 04085
Shown in Grey Nebula top with Charcoal edge and Black frame. Shown with optional casters, Model 17241*3.



24'd Interchange Activity Table, Model 04102
Shown in Blond Echo top with Persian Blue edge and Platinum frame.



30'd Interchange Activity Table, Model 04107
Shown in Amber Cherry top with Chocolate edge and Black frame.



36'd Interchange Activity Table, Model 04112
Shown in Grey Nebula top with Red edge and Platinum frame.

INTERCHANGE RECTANGLE ACTIVITY TABLE

This sleek, contemporary desk provides solid functionality and matches the look of Interchange student desks. Order it in any of 10 standard laminate colors, 20 edge colors and Black or Platinum frame.

- Rugged frame of 1" x 2" 14-gauge steel tube cross supports welded to 16-gauge elliptical tubes.
- Unique telescoping elliptical tube leg of 16-gauge steel adjusts height in 1" increments.
- 14-gauge cross brace along the length of the table reinforces the strength of the table legs.

**Please note: When ordering a power unit (p.78), it cannot be placed in the center of 24" deep, 30" deep and 36" deep models.*

MODEL	DESCRIPTION	D"	W"	H"	F.C.	CUBE	WT.	UPS	2015 LIST
20" deep models									
04080	Interchange Activity Table	20	27	22-34	70	1.1	44	*	\$ 278.00
04081	Interchange Activity Table	20	30	22-34	70	1.3	49	*	\$ 288.00
04082	Interchange Activity Table	20	36	22-34	70	1.5	58	*	\$ 298.00
04083	Interchange Activity Table	20	48	22-34	70	2.0	74	*	\$ 333.00
04084	Interchange Activity Table	20	54	22-34	70	2.2	79		\$ 356.00
04085	Interchange Activity Table	20	60	22-34	70	2.5	84		\$ 395.00
04086	Interchange Activity Table	20	72	22-34	70	3.0	98		\$ 420.00
04087	Interchange Activity Table	20	90	22-34	70	3.7	114		\$ 530.00
24" deep models									
04100	Interchange Activity Table	24	36	22-34	70	1.75	68	*	\$ 386.00
04101	Interchange Activity Table	24	48	22-34	70	2.3	82	*	\$ 432.00
04131	Interchange Activity Table	24	54	22-34	70	2.6	88		\$ 466.00
04102	Interchange Activity Table	24	60	22-34	70	2.9	92		\$ 486.00
04103	Interchange Activity Table	24	72	22-34	70	3.5	107		\$ 540.00
04104	Interchange Activity Table	24	90	22-34	70	4.4	122		\$ 596.00



INTERCHANGE CASTERS

Add easy mobility to Interchange Tables with casters. Cap available in Platinum or Black. Wheels, Black only.

MODEL	DESCRIPTION	D"	W"	H"	F.C.	CUBE	WT.	UPS	2015 LIST
17241*3	Mobile Interchange Caster / Stem pack 3"	(2 locking, 2 non-locking)			70	0.1	10	*	\$ 152.00
17241*4	Mobile Interchange Caster / Stem pack 4"	(2 locking, 2 non-locking)			70	0.2	11.5	*	\$ 168.00
17241*5	Mobile Interchange Caster / Stem pack 5"	(2 locking, 2 non-locking)			70	0.3	12.5	*	\$ 195.00

Casters available in Black or Platinum Cap. Wheels are Black.

MODEL	DESCRIPTION	D"	W"	H"	F.C.	CUBE	WT.	UPS	2015 LIST
30" deep models									
04105	Interchange Activity Table	30	36	22-34	70	2.2	78	*	\$ 469.00
04106	Interchange Activity Table	30	48	22-34	70	2.9	92		\$ 490.00
04107	Interchange Activity Table	30	60	22-34	70	3.7	106		\$ 543.00
04108	Interchange Activity Table	30	72	22-34	70	4.4	122		\$ 601.00
04109	Interchange Activity Table	30	90	22-34	70	5.5	139		\$ 700.00
36" deep models									
04111	Interchange Activity Table	36	48	22-34	70	3.5	104		\$ 572.00
04112	Interchange Activity Table	36	60	22-34	70	4.4	120		\$ 594.00
04113	Interchange Activity Table	36	72	22-34	70	5.3	137		\$ 642.00
04114	Interchange Activity Table	36	90	22-34	70	6.6	160		\$ 754.00

ADD POWER*
SEE PAGE 248 FOR ORDER INFO

**Power cannot be placed in the center of the table.*

Interchange Tables Have Top and Edge Choices

1 1/4" Tops

CHOICE 1 - 1 1/4" top with Bumper T-Mold no letter to follow Model No.

CHOICE 2 - 1 1/4" top with 4mm T-Mold **D** to follow Model No.

3/4" Tops

CHOICE 3 - 3/4" top with 4mm T-Mold **C** to follow Model No.

CHOICE 4 - 3/4" top with Bullet T-Mold **V** to follow Model No.

24", 30" and 36" deep models have one center support channel that is 2" x 3" wide 14-gauge steel, with 11-gauge steel endplates for maximum stability.

INTERCHANGE LAMINATE COLOR CHOICE

- AMBER CHERRY
- FUSION MAPLE
- GREY MESH
- NEW AGE OAK
- TAN ECHO
- BLOND ECHO
- GOLDEN OAK
- GREY NEBULA
- PEWTER MESH
- WILD CHERRY

INTERCHANGE EDGE COLOR CHOICE

- APPLE
- BURGUNDY
- CHARCOAL
- FOREST GREEN
- MOCHA
- PLATINUM
- WHITE
- BLACK
- CERULEAN
- CHOCOLATE
- FUCHSIA
- NAVY
- PURPLE
- YELLOW
- BLUEBERRY
- CHAMPAGNE
- CLEMENTINE
- MINT
- PERSIAN BLUE
- RED

DESK LEG COLOR CHOICE

- BLACK
- PLATINUM



Shown in Tan Echo top with Persian Blue edge and Platinum frame. Shown with optional Flavors Stack Chair, Model 11849.

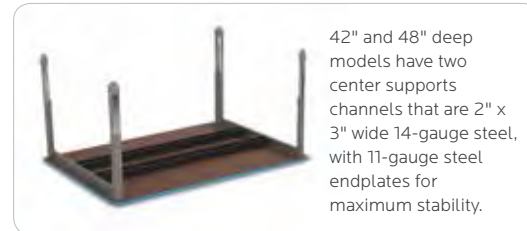

42" and 48" deep models have two center supports channels that are 2" x 3" wide 14-gauge steel, with 11-gauge steel endplates for maximum stability.



Model 04103T. Shown in Black Trespa Top Lab Plus top and Platinum frame.

INTERCHANGE SCIENCE TABLE TRESPA™ TOPLAB™ PLUS

This sturdy, contemporary science table provides sleek looks and solid functionality. Its TrespaTopLab Plus work surface is designed for maximum durability. It is resistant to a large number of aggressive chemicals (as identified by SEFA and PSI) if cleaned within 24 hours. It is engineered for moisture and scratch resistance. The table provides ample space for projects of all kinds.

Color Choices: Black or Grey Trespa Top Lab Plus top; Platinum or Black frame.

MODEL	DESCRIPTION	D"	W"	H"	F.C.	CUBE	WT.	UPS	2015 LIST
24" deep models									
04101T	Science Table	24	48	22-34	70	2.7	112		\$ 1,048.00
04102T	Science Table	24	60	22-34	70	3.3	122		\$ 1,256.00
04103T	Science Table	24	72	22-34	70	4.0	137		\$ 1,464.00
04131T	Science Table	24	54	22-34	70	3.0	118		\$ 1,159.00

INTERCHANGE RECTANGLE ACTIVITY TABLE

This sleek, contemporary desk provides solid functionality and matches the look of Interchange student desks. Order it in any of 10 standard laminate colors, 20 edge colors and Black or Platinum frame.

- Rugged frame of 1" x 2" 14-gauge steel tube cross supports welded to 16-gauge elliptical tubes.
- Unique telescoping elliptical tube leg of 16-gauge steel adjusts height in 1" increments.
- 14-gauge cross brace along the length of the table reinforces the strength of the table legs.

MODEL	DESCRIPTION	D"	W"	H"	F.C.	CUBE	WT.	UPS	2015 LIST
42" deep models									
04116	Interchange Activity Table	42	60	22-34	70	5.1	145		\$ 728.00
04117	Interchange Activity Table	42	72	22-34	70	6.1	165		\$ 802.00
04118	Interchange Activity Table	42	90	22-34	70	7.7	197		\$ 937.00
48" deep models									
04121	Interchange Activity Table	48	60	22-34	70	5.8	161		\$ 791.00
04122	Interchange Activity Table	48	72	22-34	70	7.0	183		\$ 877.00
04123	Interchange Activity Table	48	90	22-34	70	8.8	217		\$ 1,021.00



Model 04116. Shown in New Age Oak top with Cerulean Blue edge and Platinum frame.



Model 04121. Shown in Amber Cherry top with Clementine edge and Black frame.

Interchange Tables Have Top and Edge Choices

1 1/4" Tops

CHOICE 1 - 1 1/4" top with Bumper T-Mold no letter to follow Model No.

CHOICE 2 - 1 1/4" top with 4mm T-Mold **D** to follow Model No.

3/4" Tops

CHOICE 3 - 3/4" top with 4mm T-Mold **C** to follow Model No.

CHOICE 4 - 3/4" top with Bullet T-Mold **V** to follow Model No.

INTERCHANGE LAMINATE COLOR CHOICE

- AMBER CHERRY
- FUSION MAPLE
- GREY MESH
- NEW AGE OAK
- TAN ECHO
- BLOND ECHO
- GOLDEN OAK
- GREY NEBULA
- PEWTER MESH
- WILD CHERRY

INTERCHANGE EDGE COLOR CHOICE

- APPLE
- BURGUNDY
- CHARCOAL
- FOREST GREEN
- MOCHA
- PLATINUM
- WHITE
- BLACK
- CERULEAN
- CHOCOLATE
- FUCHSIA
- NAVY
- PURPLE
- YELLOW
- BLUEBERRY
- CHAMPAGNE
- CLEMENTINE
- MINT
- PERSIAN BLUE
- RED

TABLE LEG COLOR CHOICE

- BLACK
- PLATINUM

View all finish options on page 250.



INTERCHANGE ACTIVITY TABLES

These contemporary tables provide both sleek looks and solid functionality. Their large work surfaces provide ample space for projects and work of all kinds. Their look matches that of Interchange student desks. Choose from 10 standard laminate colors, 20 edge colors and Black or Platinum frame.

- Rugged frame of 1" x 2" 14-gauge steel tube cross supports welded to 16-gauge elliptical tubes.
- Unique telescoping elliptical tube leg of 16-gauge steel adjusts height in 1" increments.
- 14-gauge cross brace along the length of the table reinforces the strength of the table legs.

**Please note: When ordering a power unit (p.78), it cannot be placed in the center of this table.*



INTERCHANGE SQUARE ACTIVITY TABLE

Shown in Golden Oak top with Clementine edge and Platinum frame.

MODEL	DESCRIPTION		D"	W"	H"	F.C.	CUBE	WT.	UPS	2015 LIST
04110	Interchange Activity Table	Square	36	36	22-34	70	3.0	85		\$ 496.00
04115	Interchange Activity Table	Square	42	42	22-34	70	4.0	106		\$ 623.00
04119	Interchange Activity Table	Square	48	48	22-34	70	5.0	133		\$ 672.00



INTERCHANGE ROUND ACTIVITY TABLE

Shown in Grey Nebula top with Platinum edge and Platinum frame.

MODEL	DESCRIPTION		D"	W"	H"	F.C.	CUBE	WT.	UPS	2015 LIST
04124	Interchange Activity Table	Round	42" dia.		22-34	70	2.3	88		\$ 563.00
04125	Interchange Activity Table	Round	48" dia.		22-34	70	2.6	100		\$ 611.00
04126	Interchange Activity Table	Round	60" dia.		22-34	70	3.0	150		\$ 816.00



INTERCHANGE TRAPEZOID ACTIVITY TABLE

Shown in Grey Nebula top, Red edge and Platinum frame.

MODEL	DESCRIPTION		D"	W"	H"	F.C.	CUBE	WT.	UPS	2015 LIST
04127	Interchange Activity Table	Trapezoid	30	60	22-34	70		92		\$ 532.00



INTERCHANGE HALF MOON ACTIVITY TABLE

Shown in Fusion Maple top with Purple edge and Platinum frame.

MODEL	DESCRIPTION		D"	W"	H"	F.C.	CUBE	WT.	UPS	2015 LIST
04128	Interchange Activity Table	Half Moon	36	72	22-34	70	4.5	104		\$ 639.00



INTERCHANGE CONTOUR ACTIVITY TABLE

Shown in Golden Oak top with Mint edge and Platinum frame.

MODEL	DESCRIPTION		D"	W"	H"	F.C.	CUBE	WT.	UPS	2015 LIST
04129	Interchange Activity Table	Contour	36	72	22-34	70	4.5	124		\$ 652.00



INTERCHANGE KIDNEY ACTIVITY TABLE

Shown in Grey Nebula top with Cerulean edge and Platinum frame.

MODEL	DESCRIPTION		D"	W"	H"	F.C.	CUBE	WT.	UPS	2015 LIST
04130	Interchange Activity Table	Kidney	48	72	22-34	70	6.0	151		\$ 869.00



INTERCHANGE FLOWER ACTIVITY TABLE

Shown in Golden Oak top with Apple edge and Platinum frame.

MODEL	DESCRIPTION		D"	W"	H"	F.C.	CUBE	WT.	UPS	2015 LIST
04132	Interchange Activity Table	Flower	60" dia.			22-34	70	6.0	151	\$ 816.00

Interchange Tables Have Top and Edge Choices

1 1/4" Tops

3/8" Bumper T-Mold CHOICE 1 → CHOICE 1 - 1 1/4" top with Bumper T-Mold no letter to follow Model No.

4mm T-Mold CHOICE 2 → CHOICE 2 - 1 1/4" top with 4mm T-Mold **D** to follow Model No.

3/4" Tops

4mm T-Mold CHOICE 3 → CHOICE 3 - 3/4" top with 4mm T-Mold **C** to follow Model No.

Bullet T-Mold CHOICE 4 → CHOICE 4 - 3/4" top with Bullet T-Mold **V** to follow Model No.

Optional Dome Power Module

Order Model 017088 BLA
4 power \$ 220.00

ADD POWER*
SEE PAGE 248 FOR ORDER INFO
**Power cannot be placed in the center of the table.*

INTERCHANGE LAMINATE COLOR CHOICE

● AMBER CHERRY ● FUSION MAPLE ● GREY MESH ● NEW AGE OAK ● TAN ECHO
● BLOND ECHO ● GOLDEN OAK ● GREY NEBULA ● PEWTER MESH ● WILD CHERRY

INTERCHANGE EDGE COLOR CHOICE

● APPLE ● BURGUNDY ● CHARCOAL ● FOREST GREEN ● MOCHA
● BLACK ● CERULEAN ● CHOCOLATE ● FUCHSIA ● NAVY
● BLUEBERRY ● CHAMPAGNE ● CLEMENTINE ● MINT ● PERSIAN BLUE

DESK LEG COLOR CHOICE

● BLACK ● PLATINUM ● WHITE
● PLATINUM ● PURPLE ● YELLOW

View all finish options on page 250.



ADD POWER

This symbol indicates you can add power to select tables.

You will find the "ADD POWER" logo throughout this catalog. It signifies which Smith System tables are compatible with our 2015 power units. 

When ordering, please submit a drawing with your order to indicate the desired positioning of the power unit on the work surface. All power accessories are special order, a custom feature per table and are non-returnable. For more information call 800.328.1061.



FLAT POWER UNIT

Shown, Model 017098 SLV
1 power, 2 USB ports

MODEL	DESCRIPTION	D"	W"	H"	UPS	2015 LIST
017098 SLV	1 power, 2 USB ports				*	\$ 260.00
017097 SLV	2 power				*	\$ 175.00



DOME POWER MODULE

4 power

MODEL	DESCRIPTION	D"	W"	H"	UPS	2015 LIST
017088 BLA	4 power	3.5	3.56	3.86	*	\$ 220.00



SURFACE POWER MODULE

Shown, Model 017093 SLV
4 power

MODEL	DESCRIPTION	D"	W"	H"	UPS	2015 LIST
017093 SLV	4 power	3	8	.11	*	\$ 350.00
017086 SLV	2 power, 4 USB	3	8	.11	*	\$ 350.00



RETRACTABLE POWER MODULE

Shown, Model 017085 SLV
2 power, 4 USB

MODEL	DESCRIPTION	D"	W"	H"	UPS	2015 LIST
017085 SLV	2 power, 4 USB	4.43	8.25	1.34	*	\$ 495.00
017092 SLV	4 power	4.43	8.25	1.34	*	\$ 495.00



RETRACTABLE MINI POWER MODULE

2 power

MODEL	DESCRIPTION	D"	W"	H"	UPS	2015 LIST
017091 SLV	2 power	3.7	3.7	1.17	*	\$ 250.00



Structural framing makes this desk more solid now and in the future.



Mobile furniture needs the reinforcement of structural framing.



Reinforced to support heavy projects without bowing.



The larger the work surface, the greater the need for structural framing.



INTERCHANGE™ AND PLANNER™ RECTANGLE MODESTY PANEL

Designed to complement tables in the Interchange and Planner lines. Order it in any of the 10 standard laminate colors, 20 edge colors.

MODEL	DESCRIPTION	D"	W"	H"	F.C.	CUBE	WT.	UPS	2015 LIST
17201	Modesty Panel for 36" wide table				70		18	*	\$ 102.00
17202	Modesty Panel for 48" wide table				70		24	*	\$ 119.00
17203	Modesty Panel for 60" wide table				70		30	*	\$ 135.00
17204	Modesty Panel for 72" wide table				70		36		\$ 154.00
17205	Modesty Panel for 90" wide table				70		44		\$ 187.00



INTERCHANGE CASTER

Add easy mobility to Interchange Tables with casters.

MODEL	DESCRIPTION	D"	W"	H"	F.C.	CUBE	WT.	UPS	2015 LIST
17241*3	Mobile Interchange Caster / Stem pack 3"	(2 locking, 2 non-locking)			70	0.1	10	*	\$ 152.00
17241*4	Mobile Interchange Caster / Stem pack 4"	(2 locking, 2 non-locking)			70	0.2	11.5	*	\$ 168.00
17241*5	Mobile Interchange Caster / Stem pack 5"	(2 locking, 2 non-locking)			70	0.3	12.5	*	\$ 195.00

Casters available in Black or Platinum Cap. Wheels are Black.



DESK FENCE

Create carrel-like applications for peer work or individual study in libraries or labs with our Desk Fence. It filters light and defines workstations, yet keeps the area open and visible. Combine Desk Fences with an I-O™ Post to create powered workstations. Screw or clamp down onto most tops. Choose from 20 standard colors. Pole is Platinum.

MODEL	DESCRIPTION	D"	W"	H"	F.C.	CUBE	WT.	UPS	2015 LIST
DF24	24" wide Desk Fence	2	24	14	70	0.75	4	*	\$ 159.00
DF30	30" wide Desk Fence	2	30	14	70	1.0	6	*	\$ 171.00
DF36	36" wide Desk Fence	2	36	14	70	1.25	8	*	\$ 183.00
DF48	48" wide Desk Fence	2	48	14	70	1.5	10		\$ 207.00
DF60	60" wide Desk Fence	2	60	14	70	2.0	12		\$ 231.00
DF72	72" wide Desk Fence	2	72	14	70	2.5	14		\$ 255.00
DF84	84" wide Desk Fence	2	84	14	70	3.0	16		\$ 279.00
DF90	90" wide Desk Fence	2	90	14	70	3.5	18		\$ 291.00

UXL™ DESKS

& TABLES



Open Front Desk



Wing Desk



Diamond Desk



Crescent Desk



Two-Student Desk



Trapezoid Desk



Nest & Fold Table

FOR A CONSISTENT DESIGN SCHEME.

This broad, highly customizable line can be used throughout the school. This allows you to maintain consistent colors, finishes and leg shapes, bringing unity to the school's décor.

FOR COLLABORATIVE LEARNING OR TRADITIONAL CLASSROOMS.

- UXL Diamond, New Wing and Trapezoid and Crescent Desks provide functionality and classic styling to collaborative learning classrooms.
- UXL Open Front Desks offer functionality and classic styling in traditional classrooms.

CHOOSE FROM SIX LEG OPTIONS.

- Fixed-height leg with glide
- Fixed-height leg with caster
- Push-button leg with glide
- Push button leg with caster
- Tapered fixed-height leg with caster
- Tapered fixed-height leg with glide

TABLE OPTIONS.

UXL Tables can be configured in countless ways, allowing them to perform admirably as activity tables, student desks, media stations or teacher/administration desks.

NEST & FOLD TABLES.

Mobile tables with tilting work surfaces that allow them to be stored compactly.

UXL POWER BAR.

Café height table that provides easy, convenient access to power through two Power Domes.

DEPENDABILITY.

- Lifetime warranty on the frame and legs, 12-year warranty on table and desktops.

HEALTHY CONSTRUCTION.

- UL Greenguard Gold Certified.

A classically styled line offering great breadth and versatility.





6, Single-Student Diamond Desks, Model XLSSDM
Shown with optional adjustable-height leg with caster (SC).
Shown with optional Flavors Stack Chair.



2, Two-Student Diamond Desks, Model XLTSDM
Shown with optional adjustable-height leg with caster (SC).
Shown with optional UXL Stack Chairs.



2, Two-Student Diamond Desks, Model XLTSDM configured with 2, Single-Student Diamond Desks, Model XLSSDM
Shown with optional fixed-height leg with caster (FC). Shown with optional UXL Stack Chairs.



Shown in Grey Mesh top with Apple edge and Platinum frame. Shown with optional fixed-height leg with caster (FC).

UXL DIAMOND DESK

The UXL Diamond Desk is contemporary, customizable in appearance and, thanks to its diamond-shaped work surface, highly suitable for both individual and group work. It allows you to maintain a consistent design scheme with the UXL furniture throughout the building or facility. Choose from 10 standard laminate colors, and 20 standard edge colors. Platinum frame only. Available in Single-Student, Mini Diamond and Two-Student models.

- UXL Desks are standard with a 3/4" Bullet T-Mold and fixed-height legs (FL).
- Optional 1 1/4" thick work surface available.

MODEL	DESCRIPTION	D"	W"	H"	F.C.	CUBE	WT.	UPS	2015 LIST
Single-Student Diamond									
XLSSDM___ PLTFL	Single-Student Fixed-height leg	30	34	29.5	85	40	*	\$	431.00
Single-Student Mini Diamond*									
XLSSDM___ PLTFL	Single-Student Mini Fixed-height leg	27	30.5	29.5	85	37	*	\$	426.00
Two-Student Diamond									
XLTSDM___ PLTFL	Two-Student Fixed-height leg	36	60	29.5	85	70		\$	570.00

*Accommodates up to 18" stack chair.

Choose MODEL **7** **8** **9** **10** PLT FL
 Pick Laminate Color Pick Edge Color
 Fixed-height (FL) leg set is standard. See page 99 to order optional leg sets.

UXL EDGE COLOR CHOICE

- APPLE A
- BLACK B
- BLUEBERRY C
- BURGUNDY D
- CERULEAN S
- CHAMPAGNE O
- CHARCOAL R
- CHOCOLATE Q
- CLEMENTINE E
- FOREST GREEN F
- FUCHSIA G
- MINT H
- MOCHA T
- NAVY I
- PERSIAN BLUE J
- PLATINUM P
- PURPLE K
- RED L
- WHITE M
- YELLOW N

UXL LAMINATE DESK TOP COLOR CHOICE

- AMBER CHERRY AME
- BLOND ECHO BEE
- FUSION MAPLE MAP
- GOLDEN OAK GOK
- GREY MESH GRE
- GREY NEBULA GNB
- NEW AGE OAK NEW
- PEWTER MESH PEW
- TAN ECHO TAC
- WILD CHERRY CHE
- FRAME PLATINUM PLT

View all finish options on page 250.

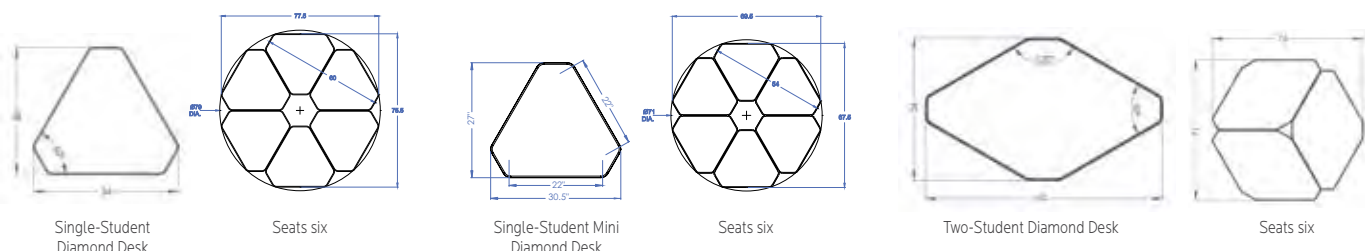



UXL Wing Desk, Model XLSSWG TAC PLT FC

Shown in Tan Echo top with Platinum edge and Platinum frame. Shown with optional fixed-height leg with casters (FC).

Shown with optional Flavors Stack Chairs. Many colors to choose from. See page 22.



UXL WING DESK

The UXL Wing Desk is contemporary, customizable in appearance and, thanks to its wing shape work surface, highly versatile. It allows you to maintain a consistent design scheme with the UXL furniture throughout the building or facility. Choose from 10 standard laminate colors, and 20 standard edge colors. Platinum frame only.

Shown in Maple top with Cerulean edge and Platinum frame. Shown with standard fixed-height legs (FL).

- UXL Desks are standard with a 3/4" Bullet T-Mold and fixed-height legs (FL).
- Optional 1 1/4" thick work surface available.

MODEL	DESCRIPTION	D"	W"	H"	F.C.	CUBE	WT.	UPS	2015 LIST
XLSSWG___ _ PLTFL	UXL Wing	Fixed-height leg	23.5	41	29.5	85	40	*	\$ 431.00

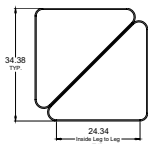

2-Grouping

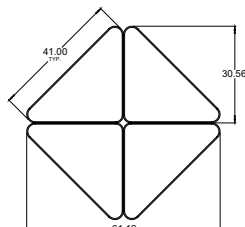

4-Grouping

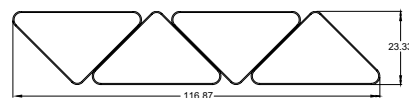

Linear Arrangement

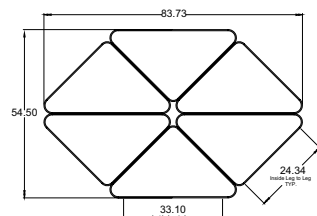

6-Grouping Circle



UXL Single-Student Open Front Desk

Shown in Fusion Maple top with Fuchsia edge and Platinum frame. Shown with optional Intuit Stack Chairs, Model 00560.



UXL Two-Student Open Front Desk

Shown in Blond Echo top with Mint edge and Platinum frame. Shown with optional Flavors Stack Chair, Model 11849.

UXL OPEN FRONT DESK

The UXL Open Front Desk is contemporary, customizable in appearance and, thanks to its large work surface and Bookbox, highly functional. It allows you to maintain a consistent design scheme with the UXL furniture throughout the building or facility. Choose from 10 standard laminate colors, and 20 standard edge colors. Platinum frame only.

- UXL Desks are standard with a 3/4" Bullet T-Mold and fixed-height legs (FL).
- Optional 1 1/4" thick work surface available.

MODEL	DESCRIPTION	D"	W"	H"	F.C.	CUBE	WT.	UPS	2015 LIST
Single-Student Open Front									
OF2027___ _ PLTFL	Single-Student	Fixed-height leg	20	27	29.5	85	45	*	\$ 330.00
Two-Student Open Front									
OF2448___ _ PLTFL	Two-Student	Fixed-height leg	24	48	29.5	85	80	*	\$ 455.00

Choose MODEL **7** **8** **9** **10** **PLT** **FL**

Pick Laminate Color

Pick Edge Color

Fixed-height (FL) leg set is standard. See page 99 to order optional leg sets.

View all UXL leg options on page 99.

- Fixed-height leg with glide or caster
- Adjustable-height leg with glide or caster
- Tapered fixed-height leg with glide or caster

UXL EDGE COLOR CHOICE

- APPLE A
- BLACK B
- BLUEBERRY C
- BURGUNDY D
- CERULEAN S
- CHAMPAGNE O
- CHARCOAL R
- CHOCOLATE Q
- CLEMENTINE E
- FOREST GREEN F
- FUCHSIA G
- MINT H
- MOCHA T
- NAVY I
- PERSIAN BLUE J
- RED L
- PLATINUM P
- PURPLE K
- WHITE M
- YELLOW N

UXL LAMINATE DESK TOP COLOR CHOICE

- AMBER CHERRY AME
- BLOND ECHO BEE
- FUSION MAPLE MAP
- GOLDEN OAK GOK
- GREY MESH GRE
- GREY NEBULA GNB
- NEW AGE OAK NEW
- PEWTER MESH PEW
- TAN ECHO TAC
- WILD CHERRY CHE
- FRAME
- PLATINUM PLT

View all finish options on page 250.

Create a UXL Crescent Work Area with three UXL Crescent Tables. Students can sit on both sides.



Three UXL Crescent Tables, Model UL72CRGRERPLTFC. Shown in Grey Mesh top with Charcoal edge and Platinum frame. Optional fixed-height leg with caster (FC). Shown with optional Retractable Mini Power Module, Model 017091, \$ 250.00.

UXL CRESCENT TABLE

Create a dynamic workspace for groups of up to 12 students with UXL Crescent Tables and UXL 48" Round End Caps (see below). They allow you to maintain a consistent design scheme with the UXL furniture throughout the building or facility. Choose from 10 standard laminate colors, and 20 standard edge colors. Platinum frame only.

UXL Crescent Tables combine to create versatile workspaces.

- UXL Crescent Tables are standard with a 1 1/4" thick work surface and five fixed-height legs (FL).

MODEL	DESCRIPTION	D"	W"	H"	F.C.	CUBE	WT.	UPS	2015 LIST
UL72CR___ _PLTFL	UXL 72" Crescent	35.6	72	29.5					\$ 750.00
UL48NC___ _PLTFL	UXL 48" Half Round End Cap	30	48	29.5			80		\$ 468.00

* Optional leg sets available, see page 99. UXL Crescent Table has 5 legs.

* Half Round can be used with UXL Crescent or (2) 24" deep UXL Tables

Choose
UL72CR
UL48NC

Pick Laminate Color

Pick Edge Color

PLT FL
Fixed-height (FL) leg set is standard. See page 99 to order optional leg sets.

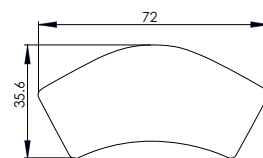

ADD POWER
SEE PAGE 248 FOR ORDER INFO

UXL 48" ROUND END CAP

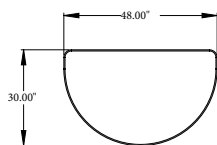

Model UL48NC. Shown in Grey Mesh top with Navy edge and Platinum frame (FL).



Create a UXL Crescent Work Area: three UXL Crescent Tables and three 48" Half Round End Caps.



Shown in island stabilizer configuration.

Model ULPB60GREBPLTFT
Shown in Grey Mesh top with Black edge.
Shown in wall stabilizer configuration.

UXL POWER BAR™

The UXL Power Bar provides easy and convenient access to power. The work surface of the Power Bar is counter height, accommodating students who're standing or seated on stools. For extra stability, it can be mounted to a wall with the included mounting bracket. (Hardware used to mount the bracket to the wall must be supplied by the installer based on the type of wall. Two sets of stabilizers are also included. One set is suited for use against a wall, the other is for island applications.)

- 2 Power Domes, one on each end of the work surface, totaling 8 outlets.
- Durable tabletop in 1 1/4" thickness.
- Laminate top available in 10 colors.
- Frame is available in Platinum only.

MODEL	DESCRIPTION	D"	W"	H"	F.C.	CUBE	WT.	UPS	2015 LIST
ULPB60___ _PLTFT	16"x60" Power Bar	16	60	43	85		58		\$ 1,150.00
ULPB72___ _PLTFT	16"x72" Power Bar	16	72	43	85		67		\$ 1,195.00
ULPB84___ _PLTFT	16"x84" Power Bar	16	84	43	85		74		\$ 1,250.00

Choose
ULPB60
ULPB72
ULPB84

Pick Laminate Color

Pick Edge Color

PLT FL
Fixed-height (FL) leg set is standard. See page 99 to order optional leg sets.

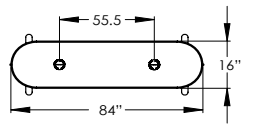
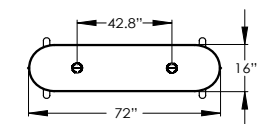
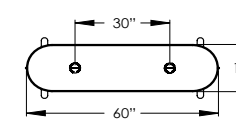

UXL EDGE COLOR CHOICE

- APPLE A
- BLACK B
- BLUEBERRY C
- BURGUNDY D
- CERULEAN S
- CHAMPAGNE O
- CHARCOAL R
- CHOCOLATE Q
- CLEMENTINE E
- FOREST GREEN F
- FUCHSIA G
- MINT H
- MOCHA T
- NAVY I
- PERSIAN BLUE J
- PLATINUM P
- PURPLE K
- RED L
- WHITE M
- YELLOW N

UXL LAMINATE DESK TOP COLOR CHOICE

- AMBER CHERRY AME
- BLOND ECHO BEE
- FUSION MAPLE MAP
- GOLDEN OAK GOK
- GREY MESH GRE
- GREY NEBULA GNB
- NEW AGE OAK NEW
- PEWTER MESH PEW
- TAN ECHO TAC
- WILD CHERRY CHE
- FRAME
- PLATINUM PLT

View all finish options on page 250.



UXL Rectangle Tables with a Desk Fence helps focus attention and allows supervision from a distance.



DESK FENCE

Create carrel-like applications for peer work or individual study in libraries or labs with our Desk Fence. It filters light and defines workstations, yet keeps the area open and visible. Combine Desk Fences with an I-O™ Post to create powered workstations. Screw or clamp down onto most tops. Choose from 20 standard colors. Pole is Platinum.

MODEL	DESCRIPTION	D"	W"	H"	F.C.	CUBE	WT.	UPS	2015 LIST
DF24	24" wide Desk Fence	2	24	14	70	0.75	4	*	\$ 159.00
DF30	30" wide Desk Fence	2	30	14	70	1.0	6	*	\$ 171.00
DF36	36" wide Desk Fence	2	36	14	70	1.25	8	*	\$ 183.00
DF48	48" wide Desk Fence	2	48	14	70	1.5	10		\$ 207.00
DF60	60" wide Desk Fence	2	60	14	70	2.0	12		\$ 231.00
DF72	72" wide Desk Fence	2	72	14	70	2.5	14		\$ 255.00
DF84	84" wide Desk Fence	2	84	14	70	3.0	16		\$ 279.00
DF90	90" wide Desk Fence	2	90	14	70	3.5	18		\$ 291.00

UXL EDGE COLOR CHOICE

- APPLE **A**
- BURGUNDY **D**
- CHARCOAL **R**
- FOREST GREEN **F**
- MOCHA **T**
- PLATINUM **P**
- WHITE **M**
- BLACK **B**
- CERULEAN **S**
- CHOCOLATE **Q**
- FUCHSIA **G**
- NAVY **I**
- PURPLE **K**
- YELLOW **N**
- BLUEBERRY **C**
- CHAMPAGNE **O**
- CLEMENTINE **E**
- MINT **H**
- PERSIAN BLUE **J**
- RED **L**

UXL LAMINATE DESK TOP COLOR CHOICE

- AMBER CHERRY **AME**
- GREY MESH **GRE**
- PEWTER MESH **PEW**
- BLOND ECHO **BEE**
- GREY NEBULA **GNB**
- TAN ECHO **TAC**
- FUSION MAPLE **MAP**
- NEW AGE OAK **NEW**
- WILD CHERRY **CHE**
- GOLDEN OAK **GOK**

View all finish options on page 250.



Model XL2060BEEPPLTFC. Shown in Blond Echo top with Platinum edge and Platinum frame. Optional leg set FC. Shown with optional UXL Mobile Chairs.

UXL RECTANGLE TABLES

UXL furniture is highly customizable, so you can precisely tailor the functionality and appearance of a desk or table to the needs of the student and classroom environment. This means you can maintain a consistent design scheme throughout the building or facility. Choose from 10 standard laminate colors, and 20 standard edge colors.

- UXL Tables are standard with a 3/4" Bullet T-Mold top and fixed-height legs (FL).



- Optional 1 1/4" thick work surface available.
- UXL Tables can be customized with other Smith System Top and Edge choices.

MODEL	DESCRIPTION	D"	W"	H"	F.C.	CUBE	WT.	UPS	2015 LIST
20" deep models									
XL2030_ _ _	PLTFL Rectangle - Single-student	20	30	29.5	70	1.4	56	*	\$ 351.00
XL2036_ _ _	PLTFL Rectangle - Single-student	20	36	29.5	70	1.7	61	*	\$ 376.00
XL2048_ _ _	PLTFL Rectangle - Two-student	20	48	29.5	70	2.2	70	*	\$ 412.00
XL2060_ _ _	PLTFL Rectangle - Two-student	20	60	29.5	70	2.8	75		\$ 458.00
XL2072_ _ _	PLTFL Rectangle - Two-student	20	72	29.5	70	3.3	90		\$ 527.00
XL2090_ _ _	PLTFL Rectangle - Three-student	20	90	29.5	70	4.2	100		\$ 593.00



Model XL2490CHEBPLTFL. Shown in Cherry top with Black edge and Platinum frame. Shown with optional UXL Mobile Chairs.

MODEL	DESCRIPTION	D"	W"	H"	F.C.	CUBE	WT.	UPS	2015 LIST
24" deep models									
XL2430_ _ _	PLTFL Rectangle - Single-student	24	30	29.5	70	1.7	60	*	\$ 370.00
XL2436_ _ _	PLTFL Rectangle - Single-student	24	36	29.5	70	2.0	75	*	\$ 400.00
XL2448_ _ _	PLTFL Rectangle - Two-student	24	48	29.5	70	2.7	80	*	\$ 443.00
XL2460_ _ _	PLTFL Rectangle - Two-student	24	60	29.5	70	3.3	90		\$ 497.00
XL2472_ _ _	PLTFL Rectangle - Two-student	24	72	29.5	70	4.0	105		\$ 564.00
XL2490_ _ _	PLTFL Rectangle - Three-student	24	90	29.5	70	5.0	122		\$ 630.00
48" wide Half Round End Cap									
XL48NC_ _ _	PLTFL 48" Half Round End Cap		48	29.5			80		\$ 468.00

Choose MODEL **7** **8** **9** **10** **PLT** **FL**

Pick Laminat Color

Pick Edge Color

Fixed-height (FL) leg set is standard. See page 99 to order optional leg sets.



Model XL3060TACAPLTFL. Shown in Tan Echo top with Apple edge and Platinum frame.

UXL RECTANGLE TABLES

UXL furniture is highly customizable, so you can precisely tailor the functionality and appearance of a desk or table to the needs of the student and classroom environment. This means you can maintain a consistent design scheme throughout the building or facility. Choose from 10 standard laminate colors, and 20 standard edge colors.

- UXL Tables are standard with a 3/4" Bullet T-Mold top and fixed-height legs (FL).
- UXL Tables can be customized with other Smith System top and edge choices.



MODEL	DESCRIPTION	D"	W"	H"	F.C.	CUBE	WT.	UPS	2015 LIST
30" deep models									
XL3030___ _ PLTFL	Rectangle - Single-student	30	30	29.5	70	2.0	65	*	\$ 388.00
XL3036___ _ PLTFL	Rectangle - Single-student	30	36	29.5	70	2.5	78	*	\$ 424.00
XL3048___ _ PLTFL	Rectangle - Two-student	30	48	29.5	70	3.3	90	*	\$ 472.00
XL3060___ _ PLTFL	Rectangle - Two-student	30	60	29.5	70	4.2	104		\$ 533.00
XL3072___ _ PLTFL	Rectangle - Two-student	30	72	29.5	70	5.0	120		\$ 604.00
XL3090___ _ PLTFL	Rectangle - Three-student	30	90	29.5	70	6.25	137		\$ 678.00
XL60HR___ _ PLTFL	60" Half Round End Cap	30	60	29.5	70	2.1	65	*	\$ 508.00



Model XL3660GNBLPLTFC. Shown in Grey Nebula top with Red edge and Platinum frame. Optional fixed-height leg with casters. See page 99.

MODEL	DESCRIPTION	D"	W"	H"	F.C.	CUBE	WT.	UPS	2015 LIST
36" deep models									
XL3636___ _ PLTFL	Rectangle - Single-student	36	36	29.5	70	3.0	81	*	\$ 475.00
XL3648___ _ PLTFL	Rectangle - Single-student	36	48	29.5	70	4.0	100	*	\$ 528.00
XL3660___ _ PLTFL	Rectangle - Two-student	36	60	29.5	70	5.0	118	*	\$ 596.00
XL3672___ _ PLTFL	Rectangle - Two-student	36	72	29.5	70	6.0	137		\$ 665.00
XL3690___ _ PLTFL	Rectangle - Three-student	36	90	29.5	70	7.5	152		\$ 759.00



Model XL4260NEWHPLTFL. Shown in New Age Oak top with Mint edge and Platinum frame. Shown with optional UXL Mobile Chairs.

MODEL	DESCRIPTION	D"	W"	H"	F.C.	CUBE	WT.	UPS	2015 LIST
42" deep models									
XL4242___ _ PLTFL	Rectangle - Single-student	42	42	29.5	70	4.08	100	*	\$ 590.00
XL4248___ _ PLTFL	Rectangle - Single-student	42	48	29.5	70	4.67	110	*	\$ 633.00
XL4260___ _ PLTFL	Rectangle - Two-student	42	60	29.5	70	5.8	132	*	\$ 714.00
XL4272___ _ PLTFL	Rectangle - Two-student	42	72	29.5	70	7.0	148		\$ 798.00
XL4290___ _ PLTFL	Rectangle - Three-student	42	90	29.5	70	8.8	167		\$ 910.00



Model XT2454GRYPLTFL. Shown with Trespa™ TopLab™ Plus top and Platinum edge.

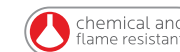

UXL SCIENCE TABLE

The sturdy UXL Science Table allows you to match the design scheme created by UXL Tables throughout the building in the science lab. It features the added durability of a Trespa™ TopLab™ Plus work surface. Choose the work surface in Grey or Black; Black edge (standard). Standard with fixed-height legs (FL).

Color Choice: ___ Grey Trespa TopLab Plus (GRY) or Black Trespa TopLab Plus (BLA).

MODEL	DESCRIPTION	D"	W"	H"	F.C.	CUBE	WT.	UPS	2015 LIST
24" deep models									
XT2448___ _ PLTFL	24"d x 48"w Trespa TopLab Plus	24	48	29.5	70	2.3	81		\$ 1,120.00
XT2454___ _ PLTFL	24"d x 54"w Trespa TopLab Plus	24	54	29.5	70	2.6	87		\$ 1,235.00
XT2460___ _ PLTFL	24"d x 60"w Trespa TopLab Plus	24	60	29.5	70	2.9	91		\$ 1,344.00
XT2472___ _ PLTFL	24"d x 72"w Trespa TopLab Plus	24	72	29.5	70	3.5	106		\$ 1,580.00



Perfect for your STEM classroom.

Cascade™ Cubby Mega Tower, Model F21000000PB. Shown in Platinum with Black end panels. 19 colors to choose from. See pages 212-213.

Choose MODEL **7** **8** **9** **10** **PLT** **FL**

Pick Laminate Color

Pick Edge Color

Fixed-height (FL) leg set is standard. See page 99 to order optional leg sets.

ADD POWER
SEE PAGE 248 FOR ORDER INFO

UXL EDGE COLOR CHOICE

- APPLE A
- BLACK B
- BLUEBERRY C
- BURGUNDY D
- CERULEAN S
- CHAMPAGNE O
- CHARCOAL R
- CHOCOLATE Q
- CLEMENTINE E
- FOREST GREEN F
- FUCHSIA G
- MINT H
- MOCHA T
- NAVY I
- PERSIAN BLUE J
- PLATINUM P
- PURPLE K
- RED L
- WHITE M
- YELLOW N

UXL LAMINATE DESK TOP COLOR CHOICE

- AMBER CHERRY AME
- BLOND ECHO BEE
- FUSION MAPLE MAP
- GOLDEN OAK GOK
- GREY MESH GRE
- GREY NEBULA GNB
- NEW AGE OAK NEW
- PEWTER MESH PEW
- TAN ECHO TAC
- WILD CHERRY CHE
- FRAME PLATINUM PLT

View all finish options on page 250.



Create a UXL Conference Table: two UXL Half Round Tables XL60HR and two XL3060 Rectangle Tables
Shown in Tan Echo top with Apple edge and Platinum frame and optional adjustable leg set AL. Shown with optional UXL Stack Chairs.



UXL HALF ROUND END CAP TABLE

UXL furniture is highly customizable, so you can precisely tailor the functionality and appearance of a desk or table to the needs of the student and classroom environment. This means you can maintain a consistent design scheme throughout the building or facility. Choose from 10 standard laminate colors, and 20 standard edge colors.

- UXL Tables are standard with a 3/4" Bullet T-Mold and fixed-height legs (FL).
- UXL Tables can be customized with other Smith System top and edge choices.



XL60HRTACCHPLTAL
60" Half Round End Cap. Shown in Tan Echo top with Apple edge and Platinum frame. Optional leg set AL.

MODEL	DESCRIPTION	D"	W"	H"	F.C.	CUBE	WT.	UPS	2015 LIST
UXL Half Round Top Table									
XL60HR___PLTFL	60" Half Round End Cap	30	60	29.5	70	2.1	65	*	\$ 508.00
XL48NC___PLTFL	UXL 48" Half Round End Cap	30	48	29.5	70	2.1	90		\$ 468.00



UXL CORNER TABLE

XL5STRBEEESPLTFL Shown in Blond Echo top with Cerulean edge and Platinum frame.

MODEL	DESCRIPTION	D"	W"	H"	F.C.	CUBE	WT.	UPS	2015 LIST
UXL Corner Table									
XL5STR___PLTFL	Corner Table	30	48	29.5	70	2.1	90		\$ 577.00



UXL ROUND TOP TABLE

XL42RDAMEBPLTTL Shown in Amber Cherry top with Black edge and Platinum frame. Optional tapered leg set with casters (TL).

MODEL	DESCRIPTION	D"	W"	H"	F.C.	CUBE	WT.	UPS	2015 LIST
XL42RD___PLTFL	42" round	42		29.5	70	2.1	86		\$ 436.00
XL48RD___PLTFL	48" round	48		29.5	70	2.1	98		\$ 462.00
XL60RD___PLTFL	60" round	60		29.5	70	2.1	136		\$ 645.00



UXL SQUARE TOP TABLE

UL6060GREHPLTAL Shown in Grey Mesh top with Mint edge and Platinum frame. Optional push-button adjustable leg set (AL). 1 1/4" top recommended (UL).

MODEL	DESCRIPTION	D"	W"	H"	F.C.	CUBE	WT.	UPS	2015 LIST
UL6060___FL	Square	60	60	29.5	70	2.1	86		\$ 923.00



UXL TRAPEZOID TOP TABLE

XL72TRGNBLPLTAC Shown in Grey Nebula top with Red edge and Platinum frame. Optional push-button adjustable leg set with casters (AC).

MODEL	DESCRIPTION	D"	W"	H"	F.C.	CUBE	WT.	UPS	2015 LIST
XL60TR___PLTFL	Trapezoid	30	60	29.5	70	3.6	90		\$ 523.00
XL72TR___PLTFL	Trapezoid	30	72	29.5	70	4.4	106		\$ 591.00

Choose MODEL **7** **8** **9** **10** PLT FL

Pick Laminate Color

Pick Edge Color

Fixed-height (FL) leg set is standard. See page 99 to order optional leg sets.

ADD POWER
SEE PAGE 248 FOR ORDER INFO

UXL EDGE COLOR CHOICE

- APPLE A
- BLACK B
- BLUEBERRY C
- BURGUNDY D
- CERULEAN S
- CHAMPAGNE O
- CHARCOAL R
- CHOCOLATE Q
- CLEMENTINE E
- FOREST GREEN F
- FUCHSIA G
- MINT H
- MOCHA T
- NAVY I
- PERSIAN BLUE J
- PLATINUM P
- PURPLE K
- RED L
- WHITE M
- YELLOW N

UXL LAMINATE DESK TOP COLOR CHOICE

- AMBER CHERRY AME
- BLOND ECHO BEE
- FUSION MAPLE MAP
- GOLDEN OAK GOK
- GREY MESH GRE
- GREY NEBULA GNB
- NEW AGE OAK NEW
- PEWTER MESH PEW
- TAN ECHO TAC
- WILD CHERRY CHE
- FRAME PLATINUM PLT

View all finish options on page 250.



UXL TABLE I-O™ POST END CAP

Surround an I-O™ Post with two UXL™ Table I-O™ Post End Caps to create an island of connectivity. Fixed-height leg set standard. See page 99 for leg set options. Choose from ten standard laminate colors and 20 standard edge colors. Platinum (PLT) frame.

Shown in New Age Oak top with Cerulean edge and Platinum frame.

MODEL	DESCRIPTION	D"	W"	H"	F.C.	CUBE	WT.	UPS	2015 LIST
XL48EC____PLTFL	UXL Table I-O™ Post End Cap	30	48				80		\$ 468.00

Choose MODEL **7** **8** **9** **10** | **PLT** | **FL**

Pick Laminate Color

Pick Edge Color

Fixed-height (FL) leg set is standard. See page 99 to order optional leg sets.

ADD POWER
SEE PAGE 248 FOR ORDER INFO



UXL Power Socket and UXL Wire Manager, shown in open position.



Power Socket is durable and attaches securely to the work surface. Model 17060 with 15 ft. long cord.



Optional Table Ganging Device

MODEL	DESCRIPTION	D"	W"	H"	F.C.	CUBE	WT.	UPS	2015 LIST
17040	Wire Manager for 30"w Table	5	24	5	70		8		\$ 261.00
17041	Wire Manager for 36"w Table	5	30	5	70		10		\$ 291.00
17042	Wire Manager for 48"w Table	5	42	5	70		14		\$ 310.00
17043	Wire Manager for 60"w Table	5	54	5	70		18		\$ 351.00
17044	Wire Manager for 72"w Table	5	66	5	70		26		\$ 382.00
17045	Wire Manager for 90"w Table	5	84	5	70		32		\$ 443.00
17060	Power Socket (4 Power Plugs, 2 Data Plugs) 15' Cord				70		4		\$ 195.00
67628 PLT	Table Ganging Device						1		\$ 30.00



UXL RECTANGLE TOP TABLE - MODESTY PANEL

Designed to complement UXL Rectangle Top Tables, these Modesty Panels are available in 10 standard laminate colors and 20 edge colors that match the UXL color scheme.

MODEL	DESCRIPTION	D"	W"	H"	F.C.	CUBE	WT.	UPS	2015 LIST
17100	30"w Desk Modesty Panel	22	13 1/2	3/4			13	*	\$ 94.00
17101	36"w Desk Modesty Panel	28	13 1/2	3/4			15	*	\$ 102.00
17102	48"w Desk Modesty Panel	40	13 1/2	3/4			19	*	\$ 119.00
17103	60"w Desk Modesty Panel	52	13 1/2	3/4			23		\$ 135.00
17104	72"w Desk Modesty Panel	64	13 1/2	3/4			27		\$ 154.00
17105	90"w Desk Modesty Panel	82	13 1/2	3/4			35		\$ 187.00



UXL RECTANGLE TOP TABLE - ACCESSORIES

- 1 Two Screens, Model 17321
- 2 Document Tray Portrait, Model 38545 PLT
- 3 Plastic Stationery Holder, Model 38548 PLT
- 4 Monitor Mount with arm, Models 17653 and 17654
- 5 Plastic Stationery Trap, Model 38547 PLT



Spring-Loaded Table-Mounted Flat-Panel Monitor Mount, Model 17655 PLT

MODEL	DESCRIPTION	D"	W"	H"	F.C.	CUBE	WT.	UPS	2015 LIST
Partition Walls with No Screen									
17300	35" wide Accessory Wall	18" tall	35	18	70		23	*	\$ 318.00
17301	43" wide Accessory Wall	18" tall	43	18	70		26	*	\$ 349.00
17302	54.75" wide Accessory Wall	18" tall	54.75	18	70		34		\$ 366.00
17303	66.5" wide Accessory Wall	18" tall	66.5	18	70		36		\$ 385.00
Partition Walls with 1 Screen									
17310	35" wide Accessory Wall	18" tall	35	18	70		43	*	\$ 484.00
17311	43" wide Accessory Wall	18" tall	43	18	70		48	*	\$ 527.00
17312	54.75" wide Accessory Wall	18" tall	54.75	18	70		58		\$ 578.00
17313	66.5" wide Accessory Wall	18" tall	66.5	18	70		62		\$ 618.00
Partition Walls with 2 Screens									
17320	35" wide Accessory Wall	18" tall	35	18	70		63	*	\$ 675.00
17321	43" wide Accessory Wall	18" tall	43	18	70		70	*	\$ 729.00
17322	54.75" wide Accessory Wall	18" tall	54.75	18	70		82		\$ 812.00
17323	66.5" wide Accessory Wall	18" tall	66.5	18	70		82		\$ 877.00
Partition Wall Accessories									
38545 PLT	Document Tray (Portrait)	14	10.5	2.5			1	*	\$ 22.00
38546 PLT	Document Tray (Landscape)	11	14	2.5			1	*	\$ 22.00
38547 PLT	Plastic Stationery Tray	5.5	15	2.5			1	*	\$ 20.00
38548 PLT	Plastic Stationery Holder	3	3	3.5			1	*	\$ 14.00
17653 PLT	Monitor Mount for Universal Rail						3	*	\$ 120.00
17654 PLT	Monitor Mount Arm						2	*	\$ 52.00
17655 PLT	Spring Loaded Monitor Mount	5	5	21	70		9	*	\$ 199.00



DESK FENCE

Create carrel-like applications for peer work or individual study in libraries or labs with our Desk Fence. It filters light and defines workstations, yet keeps the area open and visible. Combine Desk Fences with an I-O™ Post to create powered workstations. Screw or clamp down onto most tops. Choose from 20 standard colors. Pole is Platinum.

MODEL	DESCRIPTION	D"	W"	H"	F.C.	CUBE	WT.	UPS	2015 LIST
DF24	24" wide Desk Fence	2	24	14	70	0.75	4	*	\$ 159.00
DF30	30" wide Desk Fence	2	30	14	70	1.0	6	*	\$ 171.00
DF36	36" wide Desk Fence	2	36	14	70	1.25	8	*	\$ 183.00
DF48	48" wide Desk Fence	2	48	14	70	1.5	10		\$ 207.00
DF60	60" wide Desk Fence	2	60	14	70	2.0	12		\$ 231.00
DF72	72" wide Desk Fence	2	72	14	70	2.5	14		\$ 255.00
DF84	84" wide Desk Fence	2	84	14	70	3.0	16		\$ 279.00
DF90	90" wide Desk Fence	2	90	14	70	3.5	18		\$ 291.00



Create a UXL Nest & Fold Conference Table: two UXL Nest & Fold Half Round Tables and two UXL Nest & Fold Rectangle Tables. Shown in Amber Cherry top with Black edge and Platinum frame. Shown with optional UXL Nest & Fold Chairs.

NEW LOWER
2015 PRICE

UXL NEST AND FOLD TABLES

UXL Nest & Fold Tables provide a stable, spacious work surface and contemporary appearance. They offer added utility when not in use through their easy mobility and compact storage. Because they're part of an integrated line of seating and desking, they let you maintain a consistent design scheme throughout the building or facility. Choose from 10 standard laminate colors, and 20 standard edge colors. Platinum frame only.

- UXL Nest & Fold Tables are standard with a 1 1/4" top with 3/8" Bumper T-Mold edge (FL).
- Optional top choice: 1 1/4" top with 4mm T-Mold edge. Replace FL in model number with FM.

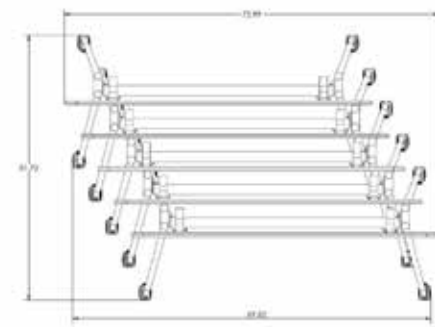

UXL Nest & Fold Tables offer improved performance even when not in use. Their tabletops fold and legs nest, allowing them to store more compactly. Standard casters make them easy to move.



UXL NEST & FOLD RECTANGLE TOP TABLE

FL3060AMEBPLT Shown in Amber Cherry top with Black edge and Platinum frame. Optional UXL Nest & Fold Chairs.

MODEL	DESCRIPTION	D"	W"	H"	F.C.	CUBE	WT.	UPS	2015 LIST
FL2448 ___ PLT	24x48 Rectangle	24	48	30	70		62	*	\$ 899.00
FL2460 ___ PLT	24x60 Rectangle	24	60	30	70		76		\$ 949.00
FL2472 ___ PLT	24x72 Rectangle	24	72	30	70		86		\$ 975.00
FL3048 ___ PLT	30x48 Rectangle	30	48	30	70		73		\$ 949.00
FL3060 ___ PLT	30x60 Rectangle	30	60	30	70		86		\$ 999.00
FL3072 ___ PLT	30x72 Rectangle	30	72	30	70		101		\$ 1,049.00



UXL NEST & FOLD HALF ROUND TOP TABLE

FL60HRAMEBPLT Shown in Amber Cherry top with Black edge and Platinum frame.

MODEL	DESCRIPTION	D"	W"	H"	F.C.	CUBE	WT.	UPS	2015 LIST
FL48HR ___ PLT	48" Half Round	24	48	30	70		69		\$ 949.00
FL60HR ___ PLT	60" Half Round	30	60	30	70		76		\$ 999.00



FL or FM

Choose Size

7

8

9

10

Pick Laminat Color

Pick Edge Color

PLT

Fixed-height leg set is standard.

UXL EDGE COLOR CHOICE

- APPLE A
- BLACK B
- BLUEBERRY C
- BURGUNDY D
- CERULEAN S
- CHAMPAGNE O
- CHARCOAL R
- CHOCOLATE Q
- CLEMENTINE E
- FOREST GREEN F
- FUCHSIA G
- MINT H
- MOCHA T
- NAVY I
- PERSIAN BLUE J
- PLATINUM P
- PURPLE K
- RED L
- WHITE M
- YELLOW N

UXL LAMINATE DESK TOP COLOR CHOICE

- AMBER CHERRY AME
- BLOND ECHO BEE
- FUSION MAPLE MAP
- GOLDEN OAK GOK
- GREY MESH GRE
- GREY NEBULA GNB
- NEW AGE OAK NEW
- PEWTER MESH PEW
- TAN ECHO TAC
- WILD CHERRY CHE
- FRAME
- PLATINUM PLT

View all finish options on page 250.

HOW TO READ A UXL™ PART NUMBER

HERE'S OUR SIMPLE SYSTEM FOR ORDERING UXL TABLES EXACTLY THE WAY YOU WANT THEM.

1. Decide what features and options you want.
 2. Find them in the columns below.
 3. Write them down in sequence.
- Or just pick a pre-configured model and all you have to do is specify your color choice.*



<p>1 2</p> <p>Type OF = Open Front Desk</p> <hr/> <p>3/4" Tops XL = UXL Table 3/4" bullet X8 = UXL Table 4mm t-mold</p> <hr/> <p>1-1/4" Tops UL = UXL Table 3/8" bumper U8 = UXL Table 4mm t-mold</p> <hr/> <p>FL = Nest & Fold 3/8" bumper FM = Nest & Fold 4mm t-mold</p>	<p>3 4 5 6</p> <p>Rectangle Desk Top Size</p> <table border="0"> <tr> <td>2472 = 24"d x 72"w</td> <td>3672 = 36"d x 72"w</td> </tr> <tr> <td>2030 = 20"d x 30"w</td> <td>3690 = 36"d x 90"w</td> </tr> <tr> <td>2036 = 20"d x 36"w</td> <td>3030 = 30"d x 30"w</td> </tr> <tr> <td>2048 = 20"d x 48"w</td> <td>4242 = 42"d x 42"w</td> </tr> <tr> <td>2060 = 20"d x 60"w</td> <td>4248 = 42"d x 48"w</td> </tr> <tr> <td>2072 = 20"d x 72"w</td> <td>4260 = 42"d x 60"w</td> </tr> <tr> <td>2090 = 20"d x 90"w</td> <td>4272 = 42"d x 72"w</td> </tr> <tr> <td>2430 = 24"d x 30"w</td> <td>4290 = 42"d x 90"w</td> </tr> <tr> <td>2436 = 24"d x 36"w</td> <td></td> </tr> <tr> <td>2448 = 24"d x 48"w</td> <td></td> </tr> <tr> <td>2460 = 24"d x 60"w</td> <td></td> </tr> </table>	2472 = 24"d x 72"w	3672 = 36"d x 72"w	2030 = 20"d x 30"w	3690 = 36"d x 90"w	2036 = 20"d x 36"w	3030 = 30"d x 30"w	2048 = 20"d x 48"w	4242 = 42"d x 42"w	2060 = 20"d x 60"w	4248 = 42"d x 48"w	2072 = 20"d x 72"w	4260 = 42"d x 60"w	2090 = 20"d x 90"w	4272 = 42"d x 72"w	2430 = 24"d x 30"w	4290 = 42"d x 90"w	2436 = 24"d x 36"w		2448 = 24"d x 48"w		2460 = 24"d x 60"w		<p>7 8 9</p> <p>Laminate Color See Laminate Color Chart Choose 3 Letters</p>	<p>10</p> <p>Edge Color See Edge Color Chart Choose 1 Letter</p>	<p>11 12 13</p> <p>Frame Color PLT = Platinum</p>	<p>14 15</p> <p>Leg Type</p> <table border="0"> <tr> <td>FL = Straight Fixed-height leg w/glide, 29.5"h</td> <td>\$0</td> </tr> <tr> <td>FC = Straight Fixed-height leg w/caster, 29.5"h</td> <td>+\$15</td> </tr> <tr> <td>AL = Push-button Adjustable-height leg w/glide, 27.5-33.5"h</td> <td>+\$140</td> </tr> <tr> <td>AC = Push-button Adjustable-height leg w/caster, 26.5-33.5"h</td> <td>+\$146</td> </tr> <tr> <td>SL = Push-button Adjustable-height leg w/glide, 23.5-29.5"h</td> <td>+\$140</td> </tr> <tr> <td>SC = Push-button Adjustable-height leg w/caster, 23.5-29.5"h</td> <td>+\$146</td> </tr> <tr> <td>TG = Tapered Fixed-height leg w/glide, 29.5"h</td> <td>+\$39</td> </tr> <tr> <td>TL = Tapered Fixed-height leg w/caster, 29.5"h</td> <td>+\$39</td> </tr> </table> <p>*pricing for set of 4 legs</p>	FL = Straight Fixed-height leg w/glide, 29.5"h	\$0	FC = Straight Fixed-height leg w/caster, 29.5"h	+\$15	AL = Push-button Adjustable-height leg w/glide, 27.5-33.5"h	+\$140	AC = Push-button Adjustable-height leg w/caster, 26.5-33.5"h	+\$146	SL = Push-button Adjustable-height leg w/glide, 23.5-29.5"h	+\$140	SC = Push-button Adjustable-height leg w/caster, 23.5-29.5"h	+\$146	TG = Tapered Fixed-height leg w/glide, 29.5"h	+\$39	TL = Tapered Fixed-height leg w/caster, 29.5"h	+\$39
2472 = 24"d x 72"w	3672 = 36"d x 72"w																																										
2030 = 20"d x 30"w	3690 = 36"d x 90"w																																										
2036 = 20"d x 36"w	3030 = 30"d x 30"w																																										
2048 = 20"d x 48"w	4242 = 42"d x 42"w																																										
2060 = 20"d x 60"w	4248 = 42"d x 48"w																																										
2072 = 20"d x 72"w	4260 = 42"d x 60"w																																										
2090 = 20"d x 90"w	4272 = 42"d x 72"w																																										
2430 = 24"d x 30"w	4290 = 42"d x 90"w																																										
2436 = 24"d x 36"w																																											
2448 = 24"d x 48"w																																											
2460 = 24"d x 60"w																																											
FL = Straight Fixed-height leg w/glide, 29.5"h	\$0																																										
FC = Straight Fixed-height leg w/caster, 29.5"h	+\$15																																										
AL = Push-button Adjustable-height leg w/glide, 27.5-33.5"h	+\$140																																										
AC = Push-button Adjustable-height leg w/caster, 26.5-33.5"h	+\$146																																										
SL = Push-button Adjustable-height leg w/glide, 23.5-29.5"h	+\$140																																										
SC = Push-button Adjustable-height leg w/caster, 23.5-29.5"h	+\$146																																										
TG = Tapered Fixed-height leg w/glide, 29.5"h	+\$39																																										
TL = Tapered Fixed-height leg w/caster, 29.5"h	+\$39																																										

UXL EDGE COLOR CHOICE

APPLE A	BURGUNDY D	CHARCOAL R	FOREST GREEN F	MOCHA T	PLATINUM P	WHITE M
BLACK B	CERULEAN S	CHOCOLATE Q	FUCHSIA G	NAVY I	PURPLE K	YELLOW N
BLUEBERRY C	CHAMPAGNE O	CLEMENTINE E	MINT H	PERSIAN BLUE J	RED L	

UXL LAMINATE DESK TOP COLOR CHOICE

AMBER CHERRY AME	GREY MESH GRE	PEWTER MESH PEW	PLATINUM PLT
BLOND ECHO BEE	GREY NEBULA GNB	TAN ECHO TAC	
FUSION MAPLE MAP	NEW AGE OAK NEW	WILD CHERRY CHE	
GOLDEN OAK GOK			

View all finish options on page 250.

UXL LEG OPTIONS

Fixed-height leg with glide (FL) is standard in the list price.

For the other legs available please add:

1. The following prices to the list price.
2. The 2 digit letter code to the end of the part #.

- Model FL** - Fixed-height leg with glide 29.5" h
- Model AL** - Push-button adjustable-height leg with glide 27.5"- 33.5" h
Add \$140 Add AL
- Model SL** - 23.5"-29.5" h
Add \$140 Add SL
- Model FC** - Fixed-height leg with caster 29.5" h
Add \$15 Add FC
- Model AC** - Push-button adjustable-height leg with caster 26.5"-33.5" h
Add \$146 Add AC
- Model SC** - 23.5"-29.5" h
Add \$146 Add SC
- Model TL** - Tapered fixed-height leg with caster
Add \$39 Add TL
- Model TG** - Tapered fixed-height leg with glide (not shown)
Add \$39 Add TG

All legs come in Platinum (PLT) and are 2" in diameter.

- Pricing for set of 4 legs.
- Crescent Table with FL leg set includes 5 legs. If ordering optional leg set, additional charge will apply for the cost of the extra leg.

<p>UXL Nest & Fold Tables Top and Edge</p> <p>1 1/4" TOPS</p> <p>3/8" Bumper T-Mold (FL)</p> <p>4mm T-Mold (FM)</p>	<p>UXL Open Front Desks Top and Edge</p> <p>3/4" TOPS</p> <p>Bullet T-Mold (OF)</p> <p>1 1/4" TOPS</p> <p>3/8" Bumper T-Mold (OL)</p>	<p>UXL Tables & UXL Desks Top and Edge</p> <p>3/4" TOPS</p> <p>4mm T-Mold (X8)</p> <p>Bullet T-Mold (XL)</p> <p>1 1/4" TOPS</p> <p>3/8" Bumper T-Mold (UL)</p> <p>4mm T-Mold (UB)</p>
---	--	--

FLEXLINE™



Single-Student Desk



Two-Student Desk



Arc Desk



Computer Station



Elemental Desk



Silhouette Desk



Two-Student Silhouette

DESIGNED FOR ACTIVE CLASSROOMS.

- Cantilever leg sets allow the student to stand or sit easily without knocking knees.
- Easy ingress and egress speeds up transitions in an active classroom.

DESIGNED FOR ACTIVE USE.

- The T-Mold edge band, used on Flex Desks and Tables, is stapled every six inches to provide superior fastening power.
- The work surfaces are high-pressure laminate that stand up to heavy use.

MODELS FOR COLLABORATIVE LEARNING OR TRADITIONAL CLASSROOMS.

- Arc™ Desks, available in one- and two-student models can be reconfigured in all the arrangements needed in a collaborative learning classroom.
- Flexline Desks, available in one- and two-student models offer excellent performance in traditional classrooms.
- Silhouette™ Desks offer exceptional ergonomics and stability in traditional classrooms.
- Elemental™ Desks have built-in Bookboxes and offer great value for traditional classrooms.
- Arc, Flexline and Silhouette Desks have a built-in backpack peg to keep classrooms tidy.

DEPENDABILITY.

- Lifetime warranty on the frame and legs, 12-year warranty on table and desktops.

HEALTHY CONSTRUCTION.

- UL Greenguard Gold Certified.

Setting the standard for collaborative learning desks with unbeatable flexibility and ergonomics.



Choose 2.5" or 4" casters.



20" deep Flex Desk Model 01360
Shown in Grey Mesh top with Apple edge and Platinum frame. Shown with optional Flavors Chair, Model 11849 and optional EW Tote Tray, Model 30926.



HARD PLASTIC TOP SINGLE-STUDENT FLEX DESK

It takes less flexing to get in and out of a spacious, stable Flex Student Desk. Its design moves the support away from the corners so the student has more knee room for easier ingress/egress, saving time whenever she/he stands up or sits down. Choose from five hard plastic finishes/ colors, and three standard frame colors. Hard plastic is not on our Quick Ship program.

Shown with optional Steel Bookbox, Model 17190 \$ 61.00

MODEL	DESCRIPTION		D"	W"	H"	F.C.	CUBE	WT.	UPS	2015 LIST
20" deep										
01362	Flex Desk, Hard Plastic Top	Single-Student	20	27	24-32	70	2.6	41	*	\$ 259.00
01369	Flex Desk, Hard Plastic Top	Single-Student	20	36	24-32	70	3.6	50	*	\$ 287.00

HARD PLASTIC DESK TOP COLOR CHOICE

- CHERRY
- MAPLE
- OAK

- GREY
- SAND

Hard plastic is not available through the Quick Ship program.



SINGLE-STUDENT FLEX DESK

It takes less flexing to get in and out of a spacious, stable Flex Student Desk. Its design moves the support away from the corners so the student has more knee room for easier ingress/egress, saving time whenever she/he stands up or sits down. Choose from 10 standard laminate colors, 20 standard edge colors and three frame colors.

- Patented backpack peg keeps student items organized. Can be positioned inside or outside of either leg. "Y" Leg shape allows easy ingress and egress for students.
- Adjustable desk height, from 24"-32" in 1" increments. Only two (not four) legs to adjust.
- Durable desktop available in 1 1/4" or 3/4" thickness, all with a high-pressure laminate surface.
- Edge moldings resist wear, choices available (see chart).
- Rugged powder coat surface on legs resists wear.
- Lockable endcap/glide combination that resists tampering.

Shown with optional casters, Model 17573 for wheelbarrow-style mobility.

MODEL	DESCRIPTION		D"	W"	H"	F.C.	CUBE	WT.	UPS	2015 LIST
20" deep										
01356	Flex Desk	Single-Student	20	32	24-32	70	3.2	47	*	\$ 251.00
01360	Flex Desk	Single-Student	20	27	24-32	70	2.6	41	*	\$ 231.00
01368	Flex Desk	Single-Student	20	36	24-32	70	3.6	50	*	\$ 267.00
24" deep										
01370	Flex Desk	Single-Student	24	27	24-32	70	3.1	46	*	\$ 249.00
01371	Flex Desk	Single-Student	24	36	24-32	70	4.5	55	*	\$ 284.00
Tie Plate										
17220	Tie Plate for Flex Desk					70		2	*	\$ 23.00

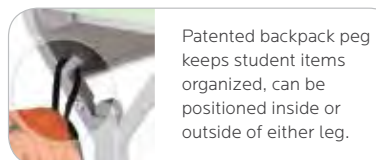

Patented backpack peg keeps student items organized, can be positioned inside or outside of either leg.

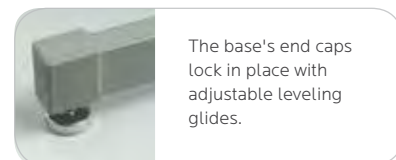

The base's end caps lock in place with adjustable leveling glides.

DIMENSION CHART

Model	A	B	C
01356	20"	32"	24.25"
01360	20"	27"	21.25"
01368	20"	36"	30.25"
01370	24"	27"	21.25"
01371	24"	36"	30.25"
01362	20"	27"	21.25"
01369	20"	36"	30.25"

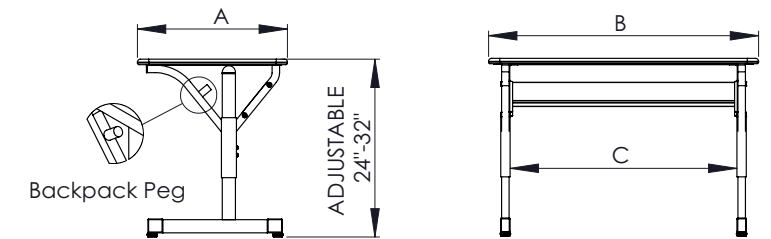

Flex Desks Have Top and Edge Choices

- 1 1/4" Tops**
 CHOICE 1 - 1 1/4" top with Bumper T-Mold no letter to follow Model No.
 CHOICE 2 - 1 1/4" top with 4mm T-Mold **D** to follow Model No.
- 3/4" Tops**
 CHOICE 3 - 3/4" top with 4mm T-Mold **C** to follow Model No.
 CHOICE 4 - 3/4" top with Bullet T-Mold **V** to follow Model No.

FLEX DESK LAMINATE COLOR CHOICE

- AMBER CHERRY
- FUSION MAPLE
- GREY MESH
- NEW AGE OAK
- TAN ECHO
- BLOND ECHO
- GOLDEN OAK
- GREY NEBULA
- PEWTER MESH
- WILD CHERRY

FLEX DESK EDGE COLOR CHOICE

- APPLE
- BURGUNDY
- CHARCOAL
- FOREST GREEN
- MOCHA
- BLACK
- CERULEAN
- CHOCOLATE
- FUCHSIA
- NAVY
- BLUEBERRY
- CHAMPAGNE
- CLEMENTINE
- MINT
- PERSIAN BLUE
- RED
- PLATINUM
- WHITE
- YELLOW

FRAME COLOR CHOICE

- BLACK
- CHAMPAGNE
- PLATINUM

View all finish options on page 250.



Flex Desks offer great access for students and can be equipped with casters and Cascade™ totes. Shown with Flavors™ Seating.



20" deep Flex Desk Model 01361
Shown in Blond Echo top with Persian Blue edge and Platinum frame. Shown with optional Flavors Chair, Model 11849 and optional EW tote tray, Model 30926.



TWO-STUDENT FLEX DESK

It takes less flexing to get in and out of this spacious, stable two-student desk. Its design moves the support away from the corners so the students have more knee room for easier ingress/egress, saving time whenever they stand up or sit down. Choose from 10 standard laminate colors, 20 standard edge colors and three frame colors.

Shown with two optional Steel Bookboxes, Model 17190, see page 107.

MODEL	DESCRIPTION	D"	W"	H"	F.C.	CUBE	WT.	UPS	2015 LIST
20" deep									
01354	Flex Desk Two-Student	20	48	24-32	70	4.1	61	*	\$ 301.00
01355	Flex Desk Two-Student	20	54	24-32	70	4.5	65		\$ 321.00
01361	Flex Desk Two-Student	20	60	24-32	70	5.5	73		\$ 333.00
01363	Flex Desk Two-Student	20	72	24-32	70	6.0	89		\$ 418.00
24" deep									
01359	Flex Desk Two-Student	24	72	24-32	70	7.25	98		\$ 444.00
01380	Flex Desk Two-Student	24	54	24-32	70	5.9	72		\$ 333.00
01381	Flex Desk Two-Student	24	60	24-32	70	6.5	88		\$ 388.00
01382	Flex Desk Two-Student	24	48	24-32	70	4.9	67		\$ 318.00

Flex Desks Have Top and Edge Choices

1 1/4" Tops

CHOICE 1 - 1 1/4" top with Bumper T-Mold
no letter to follow Model No.

CHOICE 2 - 1 1/4" top with 4mm T-Mold
D to follow Model No.

3/4" Tops

CHOICE 3 - 3/4" top with 4mm T-Mold
C to follow Model No.

CHOICE 4 - 3/4" top with Bullet T-Mold
V to follow Model No.

Patented backpack peg keeps student items organized, can be positioned inside or outside of either leg.

The base's end caps lock in place with adjustable leveling glides.

DIMENSION CHART

Model	A	B	C
01354	20"	48"	42.25"
01355	20"	54"	48.25"
01361	20"	60"	54.25"
01363	20"	72"	66.25"
01359	24"	72"	66.25"
01380	24"	54"	48.25"
01381	24"	60"	54.25"
01382	24"	48"	42.25"

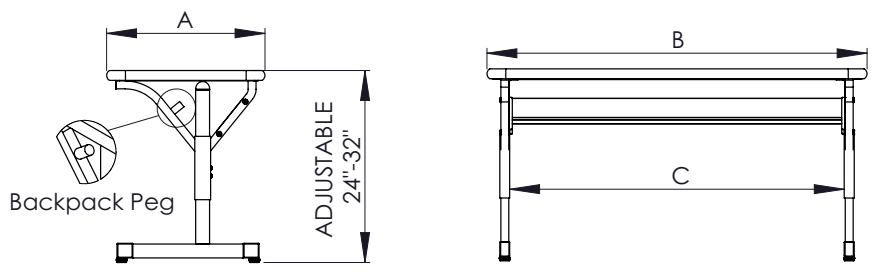

FLEX DESK LAMINATE COLOR CHOICE

- AMBER CHERRY
- FUSION MAPLE
- GREY MESH
- NEW AGE OAK
- TAN ECHO
- BLOND ECHO
- GOLDEN OAK
- GREY NEBULA
- PEWTER MESH
- WILD CHERRY

FLEX DESK EDGE COLOR CHOICE

- APPLE
- BURGUNDY
- CHARCOAL
- FOREST GREEN
- MOCHA
- BLACK
- CERULEAN
- CHOCOLATE
- FUCHSIA
- NAVY
- BLUEBERRY
- CHAMPAGNE
- CLEMENTINE
- MINT
- PERSIAN BLUE
- RED
- PLATINUM
- PURPLE
- WHITE
- YELLOW

FRAME COLOR CHOICE

- BLACK
- CHAMPAGNE
- PLATINUM

View all finish options on page 250.

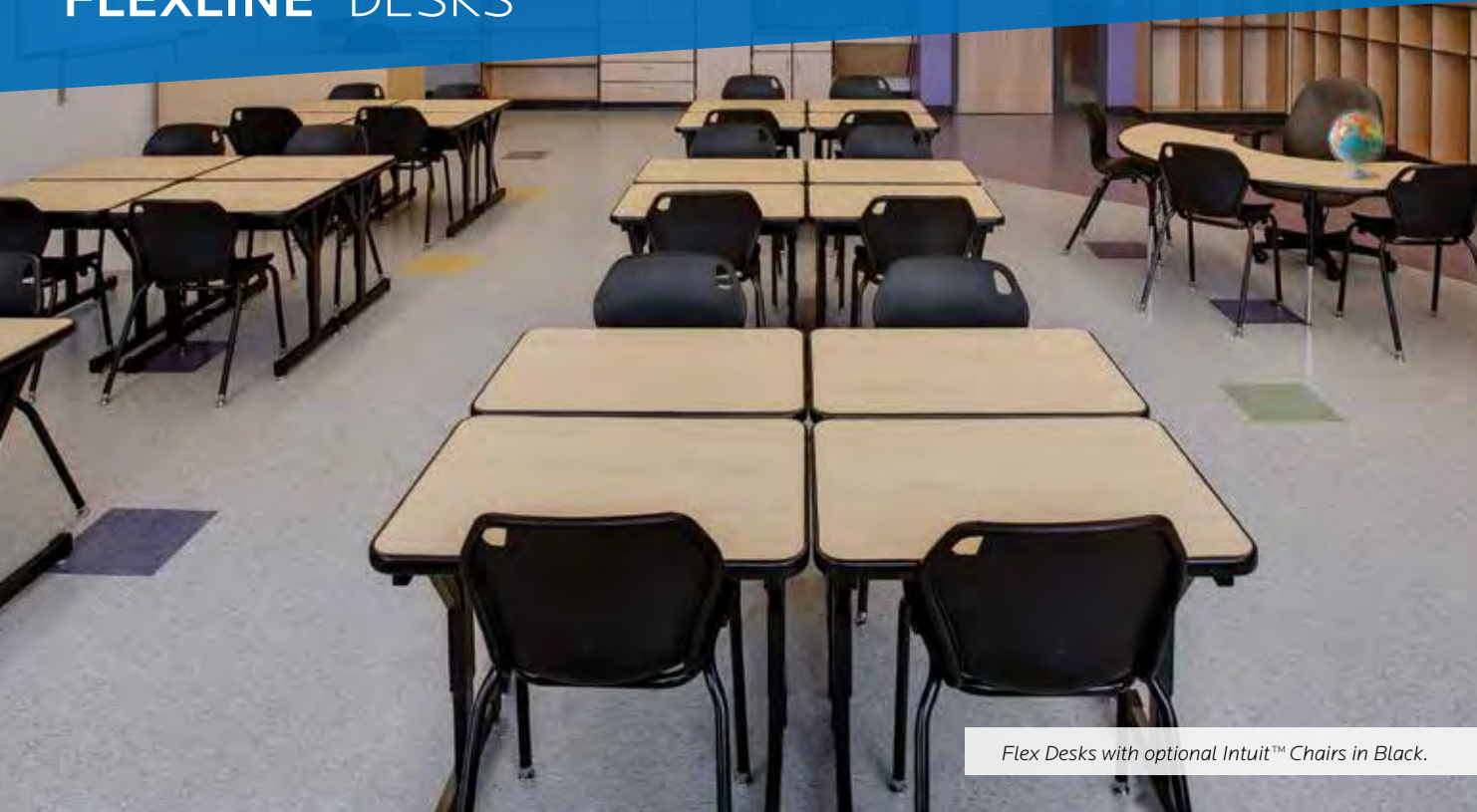

Flex Desks with optional Intuit™ Chairs in Black.

Accessories for Single- and Two-Student Flex Desks



DESK FENCE

Create carrel-like applications for peer work or individual study in libraries or labs with our Desk Fence. It filters light and defines workstations, yet keeps the area open and visible. Combine Desk Fences with an I-O™ Post to create powered workstations. Screw or clamp down onto most tops. Choose from 20 standard colors. Pole is Platinum.

MODEL	DESCRIPTION	D"	W"	H"	F.C.	CUBE	WT.	UPS	2015 LIST
DF24	24" wide Desk Fence	2	24	14	70	0.75	4	*	\$ 159.00
DF30	30" wide Desk Fence	2	30	14	70	1.0	6	*	\$ 171.00
DF36	36" wide Desk Fence	2	36	14	70	1.25	8	*	\$ 183.00
DF48	48" wide Desk Fence	2	48	14	70	1.5	10		\$ 207.00
DF60	60" wide Desk Fence	2	60	14	70	2.0	12		\$ 231.00
DF72	72" wide Desk Fence	2	72	14	70	2.5	14		\$ 255.00
DF84	84" wide Desk Fence	2	84	14	70	3.0	16		\$ 279.00
DF90	90" wide Desk Fence	2	90	14	70	3.5	18		\$ 291.00



STEEL BOOKBOX

Durable Steel Bookbox in rugged Black or Platinum powder coat finish. Special order Champagne.



WIRE BOOKBOX

Wire Bookbox in rugged Black powder coat finish.

MODEL	DESCRIPTION	D"	W"	H"	F.C.	CUBE	WT.	UPS	2015 LIST
17190	Steel Bookbox	15	20	4	70	3.0	8	*	\$ 61.00
17200	Wire book basket	15	18	3.5	70	3.0	5	*	\$ 51.00

TOTE TRAYS

Translucent EW Tote Tray interfaces with Cascade™ Storage Units that hold EW Trays. For 20 x 27 desk and larger sizes.



MODEL	DESCRIPTION	D"	W"	H"	F.C.	CUBE	WT.	UPS	2015 LIST
30925	SW (Standard Width) Tote Tray with Housing	16.8	13.5	3	70	1.13	10	*	\$ 93.00
30926	EW (Extra Wide) Tote Tray with Housing	16.8	19.6	3	70	1.13	10	*	\$ 103.00

CASCADE TOTE COMPATIBILITY*

DESKS	SW	EW
Silhouette	✓	✓
Flex Student	✓	✓
Flex Two-Student	✓	✓
Arc	✓	✓

FULLY INTEGRATED SYSTEM

EW Totes containing project packets or individual student work fit both the Cascade Storage unit and underneath select Smith System desks. They can be moved between the two places easily.

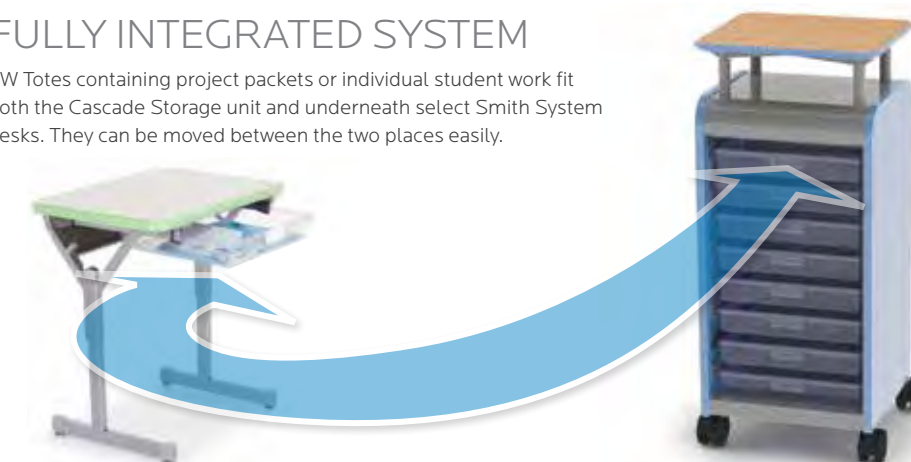

Flexline Desks accommodate either SW or EW tote trays.



CASTERS

Dual-wheel Casters roll easily, providing excellent mobility for desks.

MODEL	DESCRIPTION	D"	W"	H"	F.C.	CUBE	WT.	UPS	2015 LIST
17573	2.5" Dual-Wheel Caster Pack Set of 4, 4 Locking	4	4	2	70	0.5	2	*	\$ 53.00
17554	4" Dual-Wheel Caster Pack Set of 4, 2 Locking	9	9	4	70	0.2	5	*	\$ 107.00



I-O™ POST

Distribute power and connectivity throughout large areas to computer users with the I-O Post. Network/phone ready, it has eight knockouts that allow the school to create a connection with one cable to the source. It also has eight grounded plugs to provide power. Available in Platinum powder coat, the I-O Post also has room to house a Wi-Fi repeater.

MODEL	DESCRIPTION	D"	W"	H"	F.C.	CUBE	WT.	UPS	2015 LIST
17090	I-O Post	19	19	44.7	70	10.0	45		\$ 1,645.00
17091	I-O Post Hard Wire	19	19	44.7	70	10.0	45		\$ 1,865.00

Optional Accessory

17589	I-O Post Caster Pack	2 locking, 2 non-locking							\$ 50.00
-------	----------------------	--------------------------	--	--	--	--	--	--	----------



ARC-8 FLEX DESK

Chosen for collaborative learning classrooms, the stable Arc-8 Desk offers ample workspace and exceptional ingress and egress to the student – crucial in an active classroom. This design saves time whenever she/he stands up or sits down. Choose from 10 standard laminate colors, 20 standard edge colors and three frame colors.

- “Y” Leg shape allows easy ingress and egress for students.
- Durable desktop available in 1 1/4" or 3/4" thickness, all with a high-pressure laminate surface.
- Desk height adjusts from 24"-32" in 1" increments. Only two legs to adjust.
- Edge moldings resist wear, choices available (see chart).
- Rugged powder coat surface on legs resists wear.

Shown in Blond Echo top with Apple edge and Platinum frame. Shown with optional EW Tote Tray, Model 30926 and Flavors Stack Chair, Model 11849.

MODEL	DESCRIPTION	D"	W"	H"	F.C.	CUBE	WT.	UPS	2015 LIST
01351	Arc-8 Flex Desk Single-Student	22	35	24-34	70	4.0	45	*	\$ 256.00
Optional Accessories									
17573	2.5" Dual-Wheel Caster Pack Set of 4, 4 Locking	4	4	2	70	0.5	2	*	\$ 53.00
30925	SW (Standard Width) Tote Tray with Housing	16.8	13.5	3	70	1.13	10	*	\$ 93.00
30926	EW (Extra Wide) Tote Tray with Housing	16.8	19.6	3	70	1.13	8	*	\$ 103.00
17016	Steel Bookbox for Arc Desk	15	21	3.5	70	3.0	6	*	\$ 65.00



Steel Bookbox Model 17016



Arc-8 Flex Desks side-by-side for partner work. | Arc-8 Flex Desks can be ordered with optional casters for mobility.

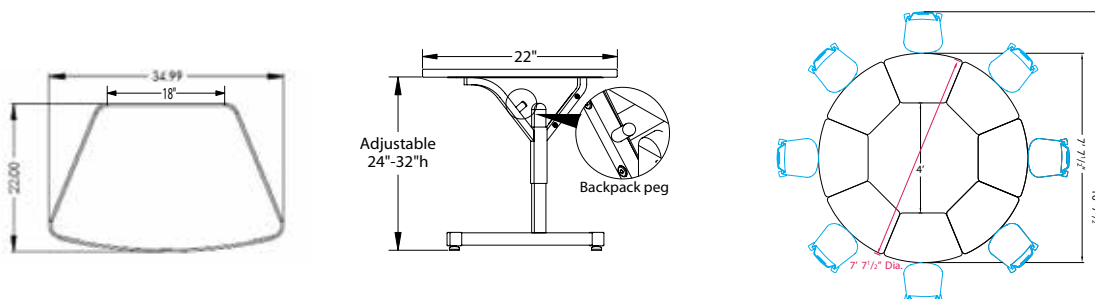

Arc-8 Flex Desk Eight desks form 7 ft. 7 1/2 in. diameter circle.



Arc-8 LS Flex Desk, Model 01350
Shown in Grey Nebula top with Black edge and Black frame.

ARC-8 LS (LARGE SURFACE) FLEX DESK

Chosen for collaborative learning classrooms, the spacious, stable Arc-8 LS Desk offers exceptional ingress and egress to the student – crucial in an active classroom. This design saves time whenever she/he stands up or sits down. Choose from 10 standard laminate colors, 20 standard edge colors and three frame colors.

- “Y” Leg shape allows easy ingress and egress for students.
- Desk height adjusts from 24"-32" in 1" increments. Only two legs to adjust.
- Durable desktop available in 1 1/4" or 3/4" thickness, all with a high-pressure laminate surface.
- Edge moldings resist wear, choices available (see chart).
- Rugged powder coat surface on legs resists wear.

MODEL	DESCRIPTION	D"	W"	H"	F.C.	CUBE	WT.	UPS	2015 LIST
01350	Arc-8LS Flex Desk Single-Student	27	35	24-34	70	4.5	50	*	\$ 301.00
Optional Accessories									
17573	2.5" Dual-Wheel Caster Pack Set of 4, 4 Locking	4	4	2	70	0.5	2	*	\$ 53.00
30925	SW (Standard Width) Tote Tray with Housing	16.8	13.5	3	70	1.13	10	*	\$ 93.00
30926	EW (Extra Wide) Tote Tray with Housing	16.8	19.6	3	70	1.13	8	*	\$ 103.00
17016	Steel Bookbox for Arc Desk	15	21	3.5	70	3.0	6	*	\$ 65.00

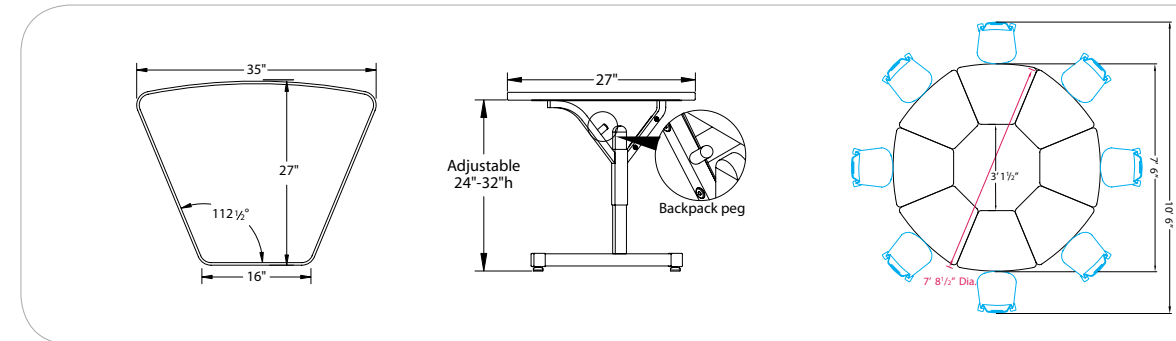

Arc-8 LS Flex Desk Eight desks form 7 ft. 8 1/2 in. diameter circle.

Arc Desks Have Top and Edge Choices

1 1/4" Tops

CHOICE 1 - 1 1/4" top with Bumper T-Mold no letter to follow Model No.

CHOICE 2 - 1 1/4" top with 4mm T-Mold **D** to follow Model No.

3/4" Tops

CHOICE 3 - 3/4" top with 4mm T-Mold **C** to follow Model No.

CHOICE 4 - 3/4" top with Bullet T-Mold **V** to follow Model No.

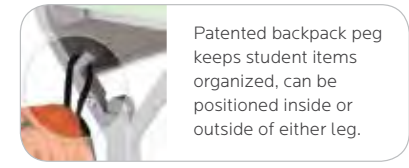

Patented backpack peg keeps student items organized, can be positioned inside or outside of either leg.

ARC DESK LAMINATE COLOR CHOICE

- AMBER CHERRY
- FUSION MAPLE
- GREY MESH
- NEW AGE OAK
- TAN ECHO
- BLOND ECHO
- GOLDEN OAK
- GREY NEBULA
- PEWTER MESH
- WILD CHERRY

ARC DESK EDGE COLOR CHOICE

- APPLE
- BURGUNDY
- CHARCOAL
- FOREST GREEN
- MOCHA
- PLATINUM
- WHITE
- BLACK
- CERULEAN
- CHOCOLATE
- FUCHSIA
- NAVY
- PURPLE
- YELLOW
- BLUEBERRY
- CHAMPAGNE
- CLEMENTINE
- MINT
- PERSIAN BLUE
- RED

View all finish options on page 250.

FRAME COLOR CHOICE

- BLACK
- CHAMPAGNE
- PLATINUM



Two-Student Arc Desk, Model 01352
Shown in Grey Nebula top with Red edge and Platinum frame.



Two-Student Arc Desks configured in an eight-student workstation.

TWO-STUDENT ARC FLEX DESK

The design of this spacious, stable two-student desk moves the support away from the corners so the students have more knee room for easier ingress/egress. This saves time whenever they stand up or sit down. Its shape enables compact small group circles to form. Choose from 10 standard laminate colors, 20 standard edge colors and three frame colors.

- “Y” Leg shape allows easy ingress and egress for students.
- Desk height adjusts from 24"-32" in 1" increments.
- Only two legs to adjust.
- Durable desktop available in 1 1/4" or 3/4" thickness, all with a high-pressure laminate surface.
- Edge moldings resist wear, choices available (see chart).
- Rugged powder coat surface on legs resists wear.

MODEL	DESCRIPTION	D"	W"	H"	F.C.	CUBE	WT.	UPS	2015 LIST
01352	Two-Student Arc Flex Desk	24	64	24-32	70	6.5	96		\$ 420.00
01353	ADA* Arc Desk (*Americans with Disabilities)	28	47	24-32	70	5.5	75		\$ 393.00

Comparison of top sizes of the four models of Arc Desks (TOP VIEW)

Desks in the Arc line offer great flexibility in the classroom thanks to their distinctively shaped desktops. Arrange them in compact circles for group work, in smaller groups, pairs or even individually.

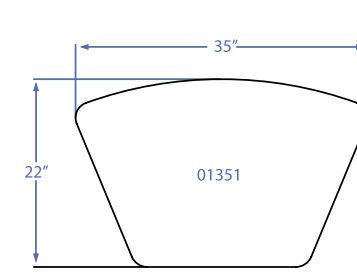

Arc-8 Desk

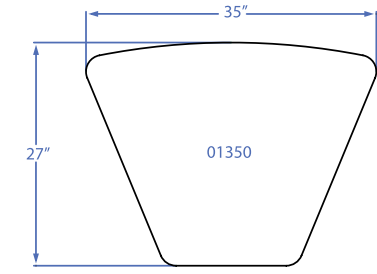

Arc-8 LS Desk

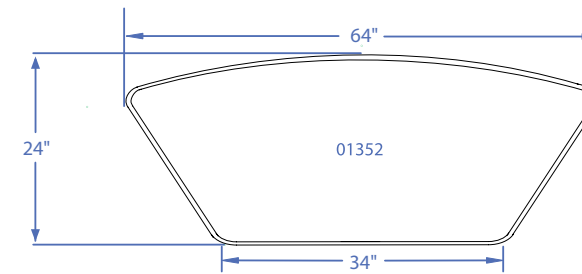

Two-Student Arc Desk

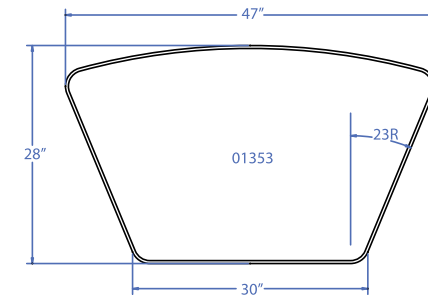

ADA Arc Desk

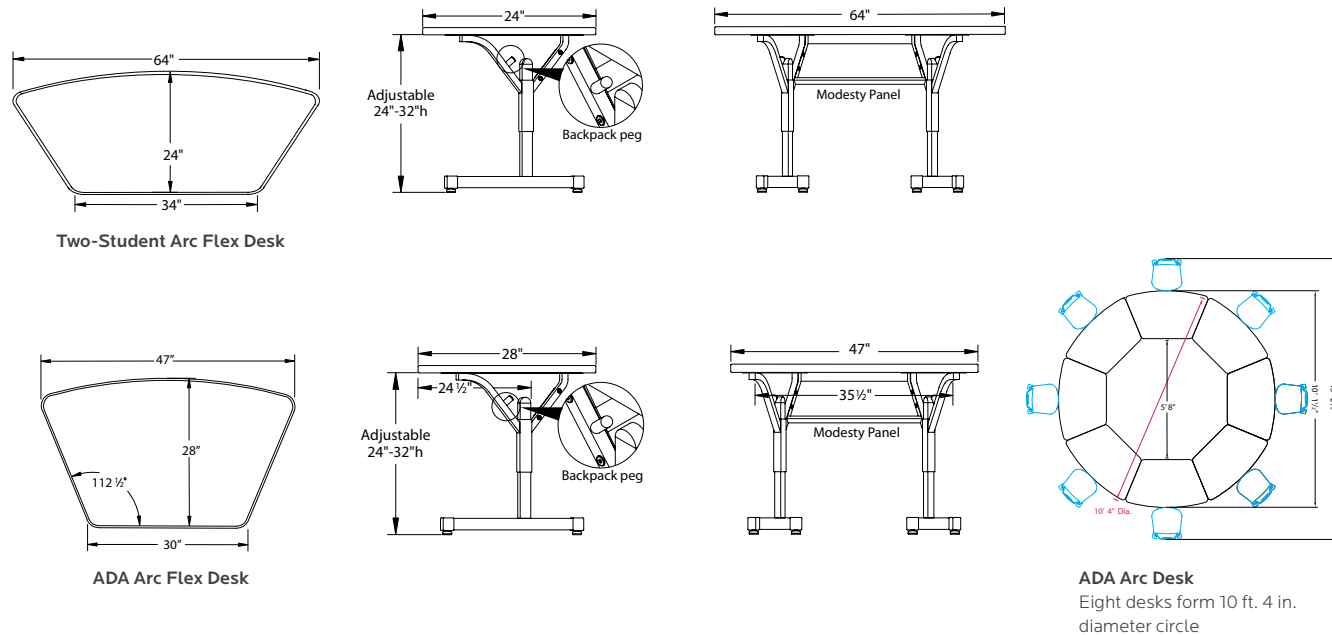

Arc Desks Have Top and Edge Choices

1 1/4" Tops

- CHOICE 1** - 1 1/4" top with Bumper T-Mold (no letter to follow Model No.)
- CHOICE 2** - 1 1/4" top with 4mm T-Mold (D to follow Model No.)

3/4" Tops

- CHOICE 3** - 3/4" top with 4mm T-Mold (C to follow Model No.)
- CHOICE 4** - 3/4" top with Bullet T-Mold (V to follow Model No.)

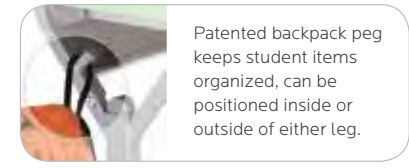

ARC DESK LAMINATE COLOR CHOICE

- AMBER CHERRY
- FUSION MAPLE
- GREY MESH
- NEW AGE OAK
- TAN ECHO
- BLOND ECHO
- GOLDEN OAK
- GREY NEBULA
- PEWTER MESH
- WILD CHERRY

ARC DESK EDGE COLOR CHOICE

- APPLE
- BURGUNDY
- CHARCOAL
- FOREST GREEN
- MOCHA
- BLACK
- CERULEAN
- CHOCOLATE
- FUCHSIA
- NAVY
- BLUEBERRY
- CHAMPAGNE
- CLEMENTINE
- MINT
- PERSIAN BLUE
- RED
- PLATINUM
- WHITE
- YELLOW

FRAME COLOR CHOICE

- BLACK
- CHAMPAGNE
- PLATINUM

View all finish options on page 250.



Flexline Desks Optimize the Utility of Cascade™ Storage.

FlexLine Desks help you make the most of the versatile Cascade system of organizing, storing and distributing learning materials. Both FlexLine and Arc™ desks can accommodate totes held in Cascade Storage units, providing easy, seamless transfer of learning materials between desk and cabinet.

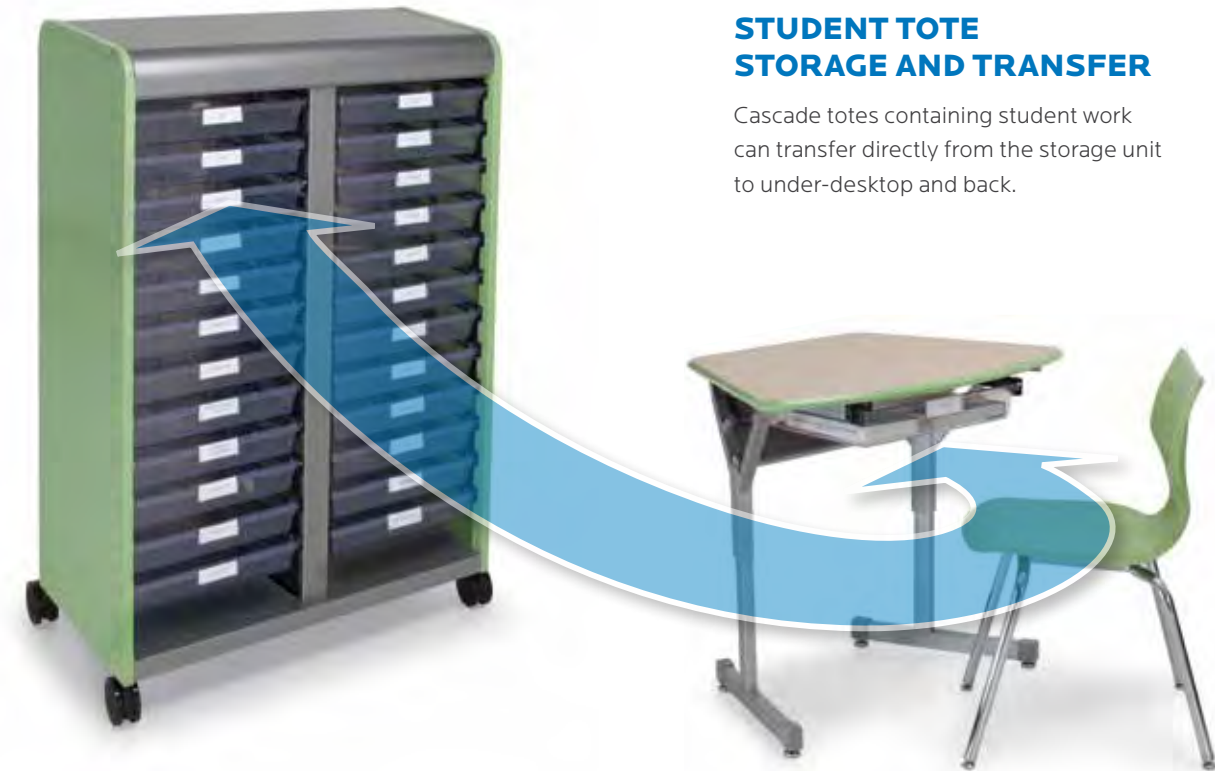

STUDENT TOTE STORAGE AND TRANSFER

Cascade totes containing student work can transfer directly from the storage unit to under-desktop and back.

Arc Student Desk Model 01351V. Shown with optional tote tray with Housing Model 30926. See page 119.

CASCADE TOTE COMPATIBILITY*

DESKS	SW	EW
Silhouette	✓	✓
Flex Student	✓	✓
Flex Two-Student	✓	✓
Arc	✓	✓



Watch the Cascade Storage Video:
SMITHSYSTEM.COM/CASCADE-STORAGE

THE CASCADE STORAGE SYSTEM

Tailored to every schoolroom and curriculum

- Nine sizes
- Casters or glides
- Totes, shelves or cubbies
- 19 powder coat and edge molding colors
- Optional doors

Cascade™ Case

Equip your Cascade Case with tote trays to hold a wide variety of learning materials. Add utility with an optional riser shelf and lectern.



Mini-Case



Mid-Case



Mega-Case



Cascade™ Cabinet

Available with tote trays, it holds a wide variety of learning materials. Optional riser shelf and lectern make this perfect for presentations.



Mini-Cabinet



Mid-Cabinet



Mega-Cabinet



Cascade™ Tower

Available with tote trays, it holds a wide variety of learning materials. Provides maximum capacity and can be configured many ways.

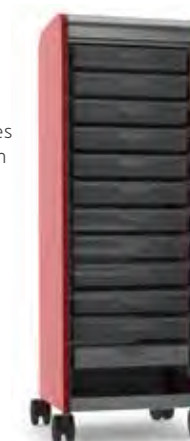

Mini-Tower



Mid-Tower



Mega-Tower



View all Cascade Storage System products on page 192-219.



Model 01386. Shown in Wild Cherry top with Black edge and Black frame. Shown with optional 2.5" casters, Model 17573. Shown with optional Flavors Adjustable Chairs.

FLEX STATION

Choose the Flex Station for easy ingress/egress for students, a strong, stable work surface and for its ingenious Wire Manager that keeps cabling stowed neatly out of sight. Features two handy backpack pegs. Choose from 10 standard laminate colors, 20 standard edge colors and two frame colors.

- Durable desktop is 1 1/4" thick with a high-pressure laminate surface.
- Edge moldings resist wear, choose Bumper T-Mold (standard) or 4mm T-Mold.
- For maximum stability, a 14-gauge steel mounting plate is welded to a Y-Leg made of 16-gauge steel tubing.
- Our patented backpack peg is on both the right and left leg, allowing backpacks to be hung under or outside the desk.
- Legs adjust from 24" to 32" high in 1" increments.

MODEL	DESCRIPTION	D"	W"	H"	F.C.	CUBE	WT.	UPS	2015 LIST
24" deep models									
01373	Flex Station w/ Tilt Down Wire Manager	24	30	24-32	70	3.3	65	*	\$ 327.00
01374	Flex Station w/ Tilt Down Wire Manager	24	36	24-32	70	4.0	68	*	\$ 354.00
01376	Flex Station w/ Tilt Down Wire Manager	24	48	24-32	70	5.5	88	*	\$ 420.00
01377	Flex Station w/ Tilt Down Wire Manager	24	60	24-32	70	7.0	96		\$ 501.00
01378	Flex Station w/ Tilt Down Wire Manager	24	72	24-32	70	8.5	106		\$ 563.00
30" deep models									
01383	Flex Station w/ Tilt Down Wire Manager	30	36	24-32	70	4.5	76	*	\$ 395.00
01384	Flex Station w/ Tilt Down Wire Manager	30	48	24-32	70	6.0	98		\$ 473.00
01385	Flex Station w/ Tilt Down Wire Manager	30	30	24-32	70	4.2	70		\$ 362.00
01386	Flex Station w/ Tilt Down Wire Manager	30	60	24-32	70	7.5	106		\$ 553.00
01387	Flex Station w/ Tilt Down Wire Manager	30	72	24-32	70	9.0	120		\$ 626.00
17221	Tie Plate for Flex Station				70		2	*	\$ 28.00



Model 01383. Shown in Grey Nebula top with Red edge and Platinum frame. Shown with optional CPU Holder, Model 17213



CPU Holder, Model 17213
Adjusts 8.5 - 11.6" wide and 16.75 - 21.25" high. Black steel. Locks. \$ 113.00



CORNER FLEX STATION

Optimize space utilization and user ingress/egress with the Corner Flex Station. It offers a strong, stable work surface and an ingenious Wire Manager that keeps cabling stowed neatly out of sight. Choose from 10 standard laminate colors, 20 standard edge colors and two frame colors. 25" front and back, 24" on 4 sides.

Shown in Fusion Maple top with Platinum edge and Platinum frame. Shown with optional Intuit Adjustable Chair, Model 00531

MODEL	DESCRIPTION	D"	W"	H"	F.C.	CUBE	WT.	UPS	2015 LIST
01379	Corner Flex Station	34	58	24-32	70	7.5	85		\$ 538.00



Model 17081



Model 17084



Power Socket is durable and attaches securely to the work surface. Model 17060 with 15 ft. long cord.

MODEL	DESCRIPTION	D"	W"	H"	F.C.	CUBE	WT.	UPS	2015 LIST
17081	6 Outlet Electric Strip w/ Surge, 4' Cord	3	3	12	70	0.1	4	*	\$ 65.00
17084	10 Outlet Electric Strip w/ Surge, 15' Cord	3	8	12	70	0.1	5	*	\$ 152.00
17060	Power Socket (4 Power Plugs 2 Data Plugs), 15' Cord	3	10	7	70	0.01	4	*	\$ 192.00
17573	2.5" Dual-Wheel Caster Pack - Set of 4, 4 Locking	4	4	2	70	0.0	2	*	\$ 53.00
17554	4" Dual-Wheel Caster Pack - Set of 4, 2 Locking	9	9	4	70	0.2	5	*	\$ 107.00



All Flex Stations come standard with modesty panel and wire manager management.



Lockable end-cap/glide combination resists tampering.



Add Casters

2.5" Model 17573 \$ 53.00
4" Model 17554 \$ 107.00

Flex Stations Have Top and Edge Choices

1 1/4" Tops

3/8" Bumper T-Mold
CHOICE 1

4mm T-Mold
CHOICE 2

CHOICE 1 - 1 1/4" top with Bumper T-Mold no letter to follow Model No.

CHOICE 2 - 1 1/4" top with 4mm T-Mold **D** to follow Model No.

ADD POWER
SEE PAGE 248 FOR ORDER INFO

FLEX STATION LAMINATE COLOR CHOICE

- AMBER CHERRY
- BLOND ECHO
- FUSION MAPLE
- GOLDEN OAK
- GREY MESH
- GREY NEBULA
- NEW AGE OAK
- PEWTER MESH
- TAN ECHO
- WILD CHERRY

FRAME COLOR CHOICE

- BLACK
- PLATINUM

FLEX STATION EDGE COLOR CHOICE

- APPLE
- BLACK
- BLUEBERRY
- BURGUNDY
- CERULEAN
- CHAMPAGNE
- CHARCOAL
- CHOCOLATE
- CLEMENTINE
- FOREST GREEN
- FUCHSIA
- MINT
- MOCHA
- NAVY
- PERSIAN BLUE
- PLATINUM
- PURPLE
- RED
- WHITE
- YELLOW

View all finish options on page 250.



Shown in Grey Mesh top with White edge, Black Bookbox and leg. Shown with optional Intuit Stack chair, Model 00509.

ELEMENTAL RECTANGLE TOP DESK

The Elemental Rectangle Top Desk allows the designer to choose the top finish, T-Mold, Bookbox and leg colors and to combine them in countless combinations. It offers an innovative system for attaching legs that makes installation quick and easy.



Shown in Grey Mesh top with Blueberry edge, Bookbox and leg.

- 3/4" high-pressure laminate top is standard.
- Bullet-shaped T-Mold contributes to a lighter profile.
- Contoured sides add strength while creating a contemporary look.
- Fully integrated pencil tray and plastic Bookbox.
- Strong, 18-gauge steel upper legs have durable powder coat surfaces.
- Durable 16-gauge steel lower legs are chrome plated to resist wear.
- 1" adjustable leveling glides provide stability on uneven floors.

MODEL	DESCRIPTION	D"	W"	H"	F.C.	CUBE	WT.	UPS	2015 LIST
Rectangle top									
01475V	Open Front Desk	20	27	23-32	85	1.3	26	*	\$ 183.00

ELEMENTAL WAVE TOP DESK

The Elemental Wave Top Desk adds design flair while allowing the designer to choose the top finish, T-Mold, Bookbox and leg colors and to combine them in countless combinations. It offers an innovative system for attaching legs that makes installation quick and easy.



Shown in Pewter Mesh top with Persian Blue edge and Platinum Bookbox and leg.

- 3/4" high-pressure laminate top is standard.
- Bullet-shaped T-Mold contributes to a lighter profile.
- Contoured sides add strength while creating a contemporary look.
- Fully integrated pencil tray and plastic Bookbox.
- Strong, 18-gauge steel upper legs have durable powder coat surfaces.
- Durable 16-gauge steel lower legs are chrome plated to resist wear.
- 1" adjustable leveling glides provide stability on uneven floors.

MODEL	DESCRIPTION	D"	W"	H"	F.C.	CUBE	WT.	UPS	2015 LIST
Wave top									
01476V	Open Front Desk	20	27	23-32	85	1.3	26	*	\$ 185.00



Shown in Maple top with Burgundy Bookbox and leg.

ELEMENTAL HARD PLASTIC TOP DESK

The Elemental Hard Plastic Top Desk comes in five top finishes and allows the designer to choose the Bookbox and leg colors and to combine them in countless combinations. It offers an innovative system for attaching legs that makes installation quick and easy. Hard Plastic is not available through our Quick Ship Program.

- Hard Plastic top.
- Contoured sides add strength while creating a contemporary look.
- Fully integrated pencil tray and plastic Bookbox.
- Strong, 18-gauge steel upper legs have durable powder coat surfaces.
- Durable 16-gauge steel lower legs are chrome plated to resist wear.
- 1" adjustable leveling glides provide stability on uneven floors.

MODEL	DESCRIPTION	D"	W"	H"	F.C.	CUBE	WT.	UPS	2015 LIST
Hard plastic top									
01477	Open Front Desk	20	27	23-32	85	1.3	24	*	\$ 210.00

HARD PLASTIC DESK TOP COLOR CHOICE

- CHERRY
- MAPLE
- OAK
- GREY
- SAND

Hard plastic is not available through the Quick Ship program.

Elemental Desks Have Top and Edge Choices

1 1/4" Tops

- CHOICE 1** - 3/8" Bumper T-Mold no letter to follow Model No.
- CHOICE 2** - 1 1/4" top with 4mm T-Mold D to follow Model No.

3/4" Tops

- CHOICE 3** - 3/4" top with 4mm T-Mold C to follow Model No.
- CHOICE 4** - 3/4" top with Bullet T-Mold V to follow Model No.

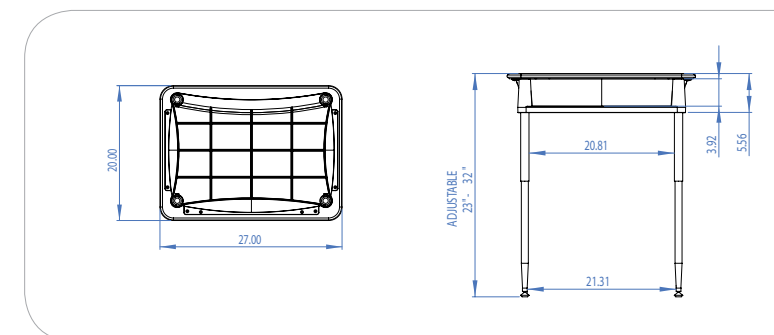

ELEMENTAL DESK LAMINATE COLOR CHOICE

- AMBER CHERRY
- BLOND ECHO
- FUSION MAPLE
- GOLDEN OAK
- GREY MESH
- GREY NEBULA
- NEW AGE OAK
- PEWTER MESH
- TAN ECHO
- WILD CHERRY

ELEMENTAL DESK EDGE COLOR CHOICE

- APPLE
- BLACK
- BLUEBERRY
- BURGUNDY
- CERULEAN
- CHARCOAL
- CHOCOLATE
- CLEMENTINE
- FOREST GREEN
- FUCHSIA
- MINT
- MOCHA
- NAVY
- PERSIAN BLUE
- PLATINUM
- PURPLE
- RED
- WHITE
- YELLOW

ELEMENTAL DESK BOOKBOX AND LEG COLOR CHOICE

- APPLE
 - BLACK *
 - BLUEBERRY
 - BURGUNDY
 - CHOCOLATE
 - CLEMENTINE
 - FOREST GREEN
 - FUCHSIA
 - MINT
 - NAVY
 - PLATINUM *
 - PURPLE
 - RED
 - YELLOW
- * Black and Platinum Bookboxes are stocked. Other Bookbox colors require minimum order.

View all finish options on page 250.

**NEW!
2015**



SILHOUETTE STUDENT DESK

The Silhouette Desk is a contemporary desk for traditional classrooms, combining elegant design, durability and functionality. It's stable and strong, and its leg design allows easy ingress and egress. A backpack peg is now standard, too. Choose from three Bookbox options.

- Cantilevered design allows easy ingress and egress.
- Adjustable leg height from 22"-30" in 1" increments. Only two (not four) legs to adjust.
- Choose from three durable desktops, 1 1/4" thick or 3/4" thick with high-pressure laminate surface, or hard plastic.
- Choose from several edge band treatments.
- Rugged powder coat surface on legs resists wear.
- Lockable endcap/glide combination that resists tampering.

Model 01650. Shown in Blond Echo top with Platinum edge and Platinum frame. Optional SW tote tray, Model 30925 and optional 18" Flavors™ Stack Chair, Model 11849.

MODEL	DESCRIPTION	D"	W"	H"	F.C.	CUBE	WT.	UPS	2015 LIST
01600	Silhouette Desk Single Student	18	24	22-30	70	1.2	36	*	\$ 169.00
01650	Silhouette Desk Single Student	20	27	22-30	70	1.3	40	*	\$ 179.00



Model 01600C. Shown in Grey Mesh top with Apple edge and Platinum frame. Shown with optional EW tote tray, Model 30926. Shown with optional 18" Plato Stack Chair, Model 00950.



Model 01650. Shown in Fusion Maple top with Mint Bumper T-Mold and Platinum frame. Shown with optional Steel Bookbox, Model 17190. Shown with optional 19" Intuit Chair, Model 00560.



SILHOUETTE HARD PLASTIC TOP STUDENT DESK

The Hard Plastic Top Student Desk is a contemporary desk for traditional classrooms, combining elegant design, durability and functionality. It's stable and strong, and its leg design allows easy ingress and egress. A backpack peg is now standard, too. Choose from three Bookbox options.

- Cantilevered design allows easy ingress and egress.
- Adjustable leg height from 22"-30" in 1" increments. Only two (not four) legs to adjust.
- Hard plastic surface.
- Rugged powder coat surface on legs resists wear.
- Lockable endcap/glide combination that resists tampering.

Shown in Golden Oak top with Platinum frame.

MODEL	DESCRIPTION	D"	W"	H"	F.C.	CUBE	WT.	UPS	2015 LIST
01601	Silhouette Desk Hard Plastic top	18	24	22-30	70	1.3	36	*	\$ 197.00
01651	Silhouette Desk Hard Plastic top	20	27	22-30	70	1.3	40	*	\$ 207.00

HARD PLASTIC DESK TOP COLOR CHOICE

- CHERRY
 - MAPLE
 - OAK
 - GREY
 - SAND
- Hard plastic is not on our Quick Ship program.



SILHOUETTE TWO STUDENT DESK

The Silhouette Desk is a contemporary desk for traditional classrooms, combining elegant design, durability and functionality. It's stable and strong, and its leg design allows easy ingress and egress. A backpack peg is now standard, too. Choose from three Bookbox options.

- Cantilevered design allows easy ingress and egress.
- Adjustable leg height from 22"-30" in 1" increments. Only two (not four) legs to adjust.
- 1 1/4" thick high-pressure laminate surface.
- Choose from several edge band treatments.
- Rugged powder coat surface on legs resists wear.
- Lockable endcap/glide combination that resists tampering.

Shown in Asian Night top with Fuchsia edge and Platinum frame.

MODEL	DESCRIPTION	D"	W"	H"	F.C.	CUBE	WT.	UPS	2015 LIST
01660	Silhouette Desk Two Student*	20	48	22-30	70			*	\$ 220.00
01661	Silhouette Desk Two Student*	20	54	22-30	70				\$ 245.00

*Available in 1 1/4" top only.



Steel Bookbox
Durable Steel Bookbox in rugged Black or Platinum powder coat finish. Special order Champagne.



Wire Bookbox
Wire Bookbox in rugged Black powder coat finish.



Extra Wide Tote Tray
Translucent EW tote tray interfaces with Cascade™ Storage Units that hold EW Trays.

MODEL	DESCRIPTION	D"	W"	H"	F.C.	CUBE	WT.	UPS	2015 LIST
Silhouette Desk Accessories									
17190	Steel Bookbox - for 18 x 24 & 20 x 27 desk	15	20	4	70	3.0	8	*	\$ 61.00
17192	Steel Bookbox - for 18 x 24 & 20 x 27 desk	15	17	4	70	3.0	8	*	\$ 57.00
17200	Wire book basket	15	18	3.5	70	3.0	5	*	\$ 51.00
30925	SW (Standard Width) tote tray with housing	16.8	13.5	3	70	1.13	8	*	\$ 93.00
30926	EW (Extra Wide) tote tray with housing	16.8	19.6	3	70	1.13	10	*	\$ 103.00
17573	2.5" Dual-Wheel Caster Pack - Set of 4, 4 Locking	4	4	2	70	0.5	2	*	\$ 53.00

Silhouette Desks Have Top and Edge Choices

1 1/4" Tops

● **3/8" Bumper T-Mold** (CHOICE 1) → **CHOICE 1** - 1 1/4" top with Bumper T-Mold no letter to follow Model No.

● **4mm T-Mold** (CHOICE 2) → **CHOICE 2** - 1 1/4" top with 4mm T-Mold **D** to follow Model No.

3/4" Tops

● **4mm T-Mold** (CHOICE 3) → **CHOICE 3** - 3/4" top with 4mm T-Mold **C** to follow Model No.

● **Bullet T-Mold** (CHOICE 4) → **CHOICE 4** - 3/4" top with Bullet T-Mold **V** to follow Model No.

*Two-Student desks use 1 1/4" tops.

SILHOUETTE DESK LAMINATE COLOR CHOICE

- AMBER CHERRY
- BLOND ECHO
- FUSION MAPLE
- GOLDEN OAK
- GREY MESH
- GREY NEBULA
- NEW AGE OAK
- PEWTER MESH
- TAN ECHO
- WILD CHERRY

FRAME COLOR CHOICE

- BLACK
- PLATINUM

SILHOUETTE DESK EDGE COLOR CHOICE

- APPLE
- BLACK
- BLUEBERRY
- BURGUNDY
- CERULEAN
- CHAMPAGNE
- CHARCOAL
- CHOCOLATE
- CLEMENTINE
- FOREST GREEN
- FUCHSIA
- MINT
- MOCHA
- NAVY
- PERSIAN BLUE
- PLATINUM
- PURPLE
- RED
- WHITE
- YELLOW

View all finish options on page 250.

PLANNER™



Huddle™ Desk



Student Desk



Activity Table



Teacher Desk



Lab Station



Graphic Arts



Lecterns

UNSHAKABLE FOUNDATION.

What sets Planner Desks and Tables apart is their rock-solid bases.

- Steel legs, one at each corner, welded to two steel cross members at each corner.
- Heavy gauge steel modesty panel bolted to each leg across the front.

UNBEATABLE CONSTRUCTION.

- T-Mold edge bands on Planner Desks and Tables are stapled every six in. to provide superior fastening power.
- The work surfaces are high-pressure laminate that stand up to heavy use.

FOR COLLABORATIVE LEARNING OR TRADITIONAL CLASSROOMS.

- Huddle Desks provide tremendous durability in collaborative learning classrooms.
- Planner Student desks offer the same strengths in traditional classrooms.

OFFERING FLEXIBILITY, FUNCTIONALITY AND MOBILITY.

- Planner Student Desks available in seven sizes and two-student models.
- Huddle Desks available in three sizes.
- Built-in backpack pegs to keep classrooms tidy.
- Steel Bookboxes and caster sets available.

PLANNER ACTIVITY TABLES' VERSATILITY IS A STRENGTH.

- Work surfaces available in Trapezoid, Square, Round, Half-Moon and Contour shapes.
- Trespa™ TopLab™ Plus surfaces available for labs and art rooms
- Modesty Panels available.

TEACHER DESKS OFFER DURABILITY, FLEXIBILITY.

- Available in a wide range of sizes with options of drawer pedestals.

DEPENDABILITY.

- Lifetime warranty on the frame and legs, 12-year warranty on table and desktops.

HEALTHY CONSTRUCTION.

- UL Greenguard Gold Certified.

Maximum strength and stability for a wide variety of applications.





Huddle-6 Student Desk, Model 01265. Shown with optional Steel Bookbox, Model 17015

HUDDLE™ STUDENT DESK

This compact collaborative learning desk offers maximum strength and stability. Its size allows more students to fit in a classroom and its trapezoid desktop enables compact circles to be created for group work. Features handy backpack peg. Choose from 10 standard laminate colors, 20 standard edge band and three leg colors. See size choices, below.

- Patented backpack peg that keeps student items organized, can be positioned inside or outside of either leg.
- Adjustable desk height, from 22"-32" in 1" increments.
- Durable desktop available in 1 1/4" or 3/4" thickness, all with a high-pressure laminate surface.
- Steel front panel adds stability.
- "H" Frame construction adds strength.
- Rugged powder coat surface on legs resists wear.
- Leg sets don't shimmy or rock.

MODEL	DESCRIPTION	D"	W"	H"	F.C.	CUBE	WT.	UPS	2015 LIST
01265	Huddle-6 Student Desk - 6' circle	18	30	22-32	70	1.1	35	*	\$ 233.00
01266	Huddle-8 Student Desk - 7' circle	18	30	22-32	70	1.1	36	*	\$ 237.00
01267	Huddle-8LS	24	30	22-32	70	1.4	42	*	\$ 251.00

Smith System recommends the Huddle-6 and Huddle-8 for grades K-5; Huddle-8LS for upper grades.

Huddle Bookbox

17015	Bookbox for Huddle-6 Desk #01265 - 6" w/back	15	21	3.5	70	0.5	6	*	\$ 65.00
17016	Bookbox for Huddle-8 Desk #01266 & 01267 - 10" w/back	15	21	3.5	70	0.5	6	*	\$ 65.00

Bookboxes available in Black and Platinum. Champagne is special order.

30925	SW (Standard Width) tote tray with housing	16.8	13.5	3	70	1.13	8	*	\$ 93.00
-------	--	------	------	---	----	------	---	---	----------

Cascade SW tote works on Model 01267 only.



HUDDLE-8™ LS STUDENT DESK

Model 01267. Shown in Grey Mesh top with Forest Green 4 mm edge and Platinum frame. Optional SW Cascade Tote Tray w/ housing, Model 30925.

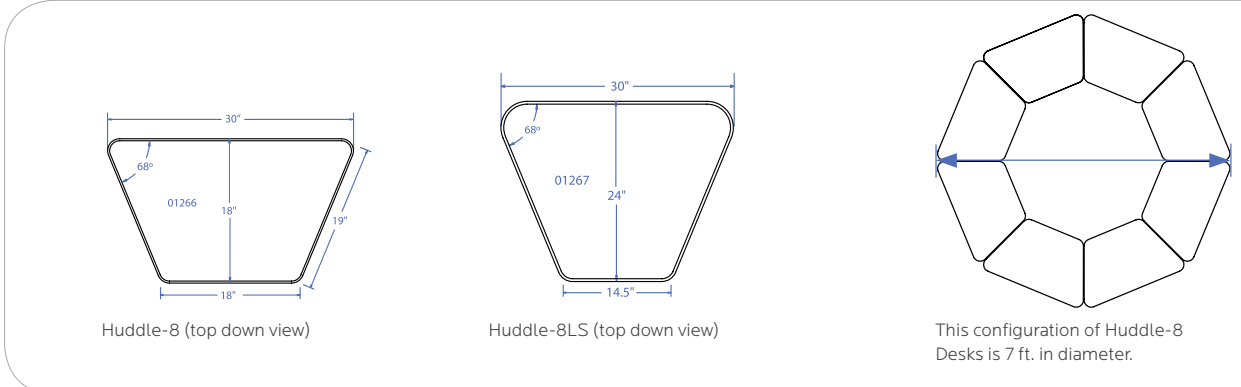

HUDDLE-6™ STUDENT DESK

Model 01265. Shown in New Age Oak top with Purple edge and Champagne frame. Shown with optional Plato Stack Chairs, see page 30.

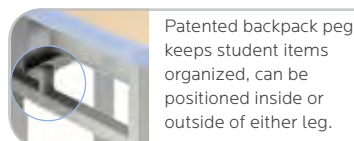

Patented backpack peg keeps student items organized, can be positioned inside or outside of either leg.

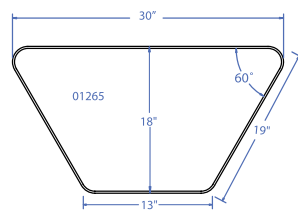

Huddle-6 (top down view)

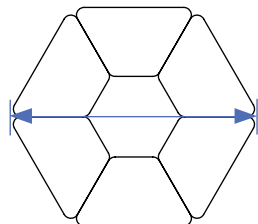

Configuration of Huddle-6 Desks is 6 ft. in diameter.

Planner Huddle Desks Have Top and Edge Choices

1 1/4" Tops

CHOICE 1 - 1 1/4" top with Bumper T-Mold no letter to follow Model No.

CHOICE 2 - 1 1/4" top with 4mm T-Mold **D** to follow Model No.

3/4" Tops

CHOICE 3 - 3/4" top with 4mm T-Mold **C** to follow Model No.

CHOICE 4 - 3/4" top with Bullet T-Mold **V** to follow Model No.

PLANNER DESK LAMINATE COLOR CHOICE

AMBER CHERRY	FUSION MAPLE	GREY MESH	NEW AGE OAK	TAN ECHO
BLOND ECHO	GOLDEN OAK	GREY NEBULA	PEWTER MESH	WILD CHERRY

PLANNER DESK EDGE COLOR CHOICE

APPLE	BURGUNDY	CHARCOAL	FOREST GREEN	MOCHA	PLATINUM	WHITE
BLACK	CERULEAN	CHOCOLATE	FUCHSIA	NAVY	PURPLE	YELLOW
BLUEBERRY	CHAMPAGNE	CLEMENTINE	MINT	PERSIAN BLUE	RED	

FRAME COLOR CHOICE

BLACK	CHAMPAGNE	PLATINUM
-------	-----------	----------

View all finish options on page 250.





Model 01272V. Shown in Grey Mesh top with Persian Blue edge and Platinum frame. Shown with optional Plato Stack Chair, Model 00950.

PLANNER SINGLE-STUDENT DESK

This spacious desk offers maximum strength and stability and is best suited for traditional classrooms. Features handy backpack peg. Choose from 10 standard laminate colors, and 20 standard edge colors.

- Patented backpack peg that keeps student items organized can be positioned inside or outside of either leg.
- Adjustable desk height, from 22"-32" in 1" increments.
- Durable desktop available in 1 1/4" or 3/4" thickness, all with a high pressure laminate surface.
- Edge moldings resist wear, choices available (see chart).
- Steel front panel adds stability.
- Rugged powder coat surface on legs resists wear.

MODEL	DESCRIPTION	D"	W"	H"	F.C.	CUBE	WT.	UPS	2015 LIST
20" deep models									
01272	Planner Student Desk	20	27	22-32	70	1.0	36	*	\$ 226.00
01274	Planner Student Desk	20	36	22-32	70	1.4	42	*	\$ 260.00
01279	Planner Student Desk	20	32	22-32	70	1.8	40	*	\$ 242.00
24" deep models									
01285	Planner Student Desk	24	27	22-32	70	1.3	42	*	\$ 252.00
01286	Planner Student Desk	24	36	22-32	70	1.8	50	*	\$ 278.00



PLANNER SINGLE-STUDENT DESK WITH HARD PLASTIC TOP

This desk offers maximum strength and stability and is best suited for traditional classrooms. Its spacious, durable hard plastic work surface provides ample working room for projects of all kinds. Features handy backpack peg. Choose from five hard plastic finishes, and three leg colors. Hard Plastic is not available through the Quick Ship program.

Shown with optional Steel Bookbox, Model 17190 \$ 61.00

MODEL	DESCRIPTION	D"	W"	H"	F.C.	CUBE	WT.	UPS	2015 LIST
01273	Planner Student Desk Hard Plastic Top	20	27	22-32	70	1.0	36	*	\$ 253.00
01291	Planner Student Desk Hard Plastic Top	20	36	22-32	70	1.4	42	*	\$ 293.00

HARD PLASTIC DESK TOP COLOR CHOICE

- CHERRY
- MAPLE
- OAK
- GREY
- SAND

Hard plastic is not available through the Quick Ship program.

DIMENSION CHART

Model	A	B	C	D
01272	20"	15.25"	27"	21"
01274	20"	15.25"	36"	30"
01279	20"	15.25"	32"	26"
01285	24"	19.25"	27"	21"
01286	24"	19.25"	36"	30"
01273	20"	15.25"	27"	21"
01291	20"	15.25"	36"	30"

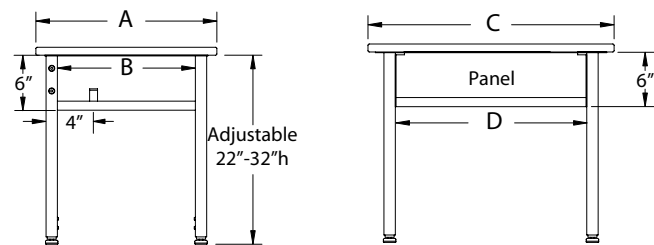

PLANNER TWO-STUDENT DESK

This desk offers maximum strength and stability while providing ample workspace for two students. Features handy backpack peg. Choose from 10 standard laminate colors, and 20 standard edge colors.

Model 01290. Shown in Grey Nebula top with Navy edge and Black frame. Shown with two optional Steel Bookboxes, Model 17190.

MODEL	DESCRIPTION	D"	W"	H"	F.C.	CUBE	WT.	UPS	2015 LIST
20" deep models									
01276	Planner Student Desk Two-student	20	48	22-32	70	1.8	50	*	\$ 292.00
01278	Planner Student Desk Two-student	20	54	22-32	70	2.0	54		\$ 307.00
01280	Planner Student Desk Two-student	20	60	22-32	70	2.2	75		\$ 323.00
01284	Planner Student Desk Two-student	20	72	22-32	70	2.5	89		\$ 362.00
24" deep models									
01287	Planner Student Desk Two-student	24	48	22-32	70	2.2	61		\$ 312.00
01288	Planner Student Desk Two-student	24	54	22-32	70	2.4	67		\$ 342.00
01289	Planner Student Desk Two-student	24	60	22-32	70	2.7	71		\$ 383.00
01290	Planner Student Desk Two-student	24	72	22-32	70	3.1	83		\$ 426.00

DIMENSION CHART

Model	A	B	C	D
01276	20"	15.25"	48"	42"
01278	20"	15.25"	54"	48"
01280	20"	15.25"	60"	54"
01284	20"	15.25"	72"	66"
01287	24"	19.25"	48"	42"
01288	24"	19.25"	54"	48"
01289	24"	19.25"	60"	54"
01290	24"	19.25"	72"	66"

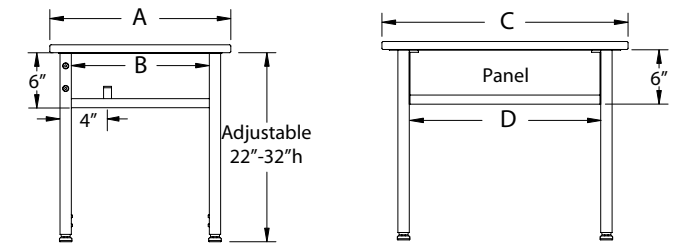

Planner Desks Have Top and Edge Choices

1 1/4" Tops

- CHOICE 1** - 3/8" Bumper T-Mold
- CHOICE 2** - 4mm T-Mold

3/4" Tops

- CHOICE 3** - 4mm T-Mold
- CHOICE 4** - Bullet T-Mold

Hard plastic is not available through the Quick Ship program.



Two-Student Planner Desk, Model 01280. Shown in Golden Oak top with Black edge and Black frame. Shown with two optional Steel Bookboxes, Model 17190.

PLANNER DESK LAMINATE COLOR CHOICE

- AMBER CHERRY
- BLOND ECHO
- FUSION MAPLE
- GOLDEN OAK
- GREY MESH
- GREY NEBULA
- NEW AGE OAK
- PEWTER MESH
- TAN ECHO
- WILD CHERRY

PLANNER DESK EDGE COLOR CHOICE

- APPLE
- BLACK
- BLUEBERRY
- BURGUNDY
- CERULEAN
- CHAMPAGNE
- CHARCOAL
- CHOCOLATE
- CLEMENTINE
- FOREST GREEN
- FUCHSIA
- MINT
- MOCHA
- NAVY
- PERSIAN BLUE
- PLATINUM
- PURPLE
- RED
- WHITE
- YELLOW

FRAME COLOR CHOICE

View all finish options on page 250.

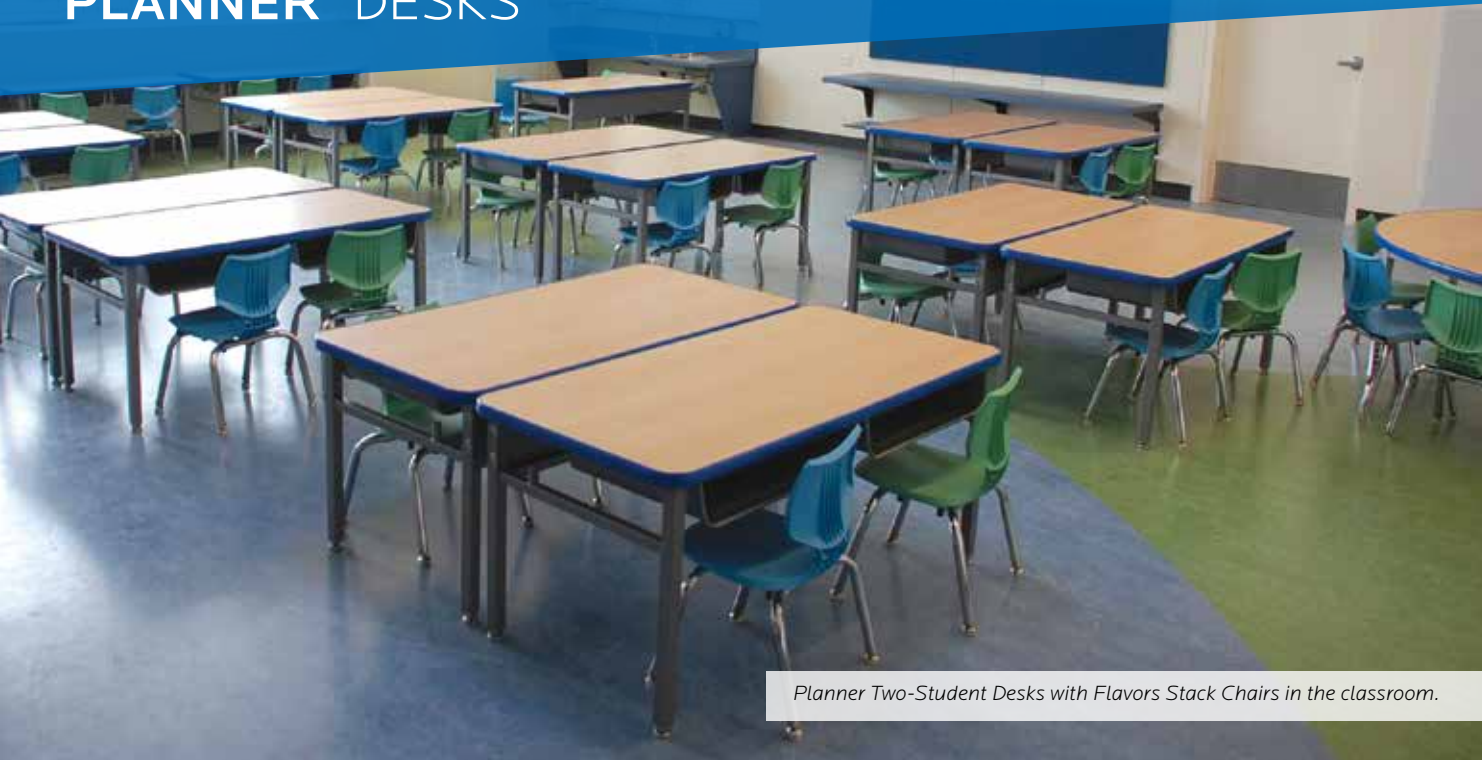

Planner Two-Student Desks with Flavors Stack Chairs in the classroom.



20" deep Planner Three-Student Desk Model 01295
Shown in Fusion Maple top with Persian Blue edge and Platinum frame. Shown with optional Flavors Chairs in Persian Blue.

 **make it mobile with casters** See page 129 to order

PLANNER™ THREE-STUDENT DESK

This spacious desk offers maximum strength and stability for three students and is best suited for traditional classrooms. Features handy backpack pegs. Choose from 10 standard laminate colors and 20 standard edge colors.

- Patented backpack peg that keeps student items organized can be positioned inside or outside either leg.
- Adjustable desk height, from 22"-32" in 1" increments.
- Durable desktop available in 1-1/4" or 3/4" thickness, all with high-pressure laminate surface.
- Edge moldings resist wear, choices available (see chart).
- Steel front panel adds stability.
- Rugged powder coat surface on legs resists wear.

MODEL	DESCRIPTION	D"	W"	H"	F.C.	CUBE	WT.	UPS	2015 LIST
<i>20" deep models</i>									
01295	Planner Student Desk Three-student	20	84	22-32	70	2.9	86		\$ 417.00
<i>24" deep models</i>									
01296	Planner Student Desk Three-Student	24	84	22-32	70	2.9	98		\$ 482.00



DESK FENCE

Create carrel-like applications for peer work or individual study in libraries or labs with our Desk Fence. It filters light and defines workstations, yet keeps the area open and visible. Combine Desk Fences with an I-O™ Post to create powered workstations. Screw or clamp down onto most tops. Choose from 20 standard colors. Pole is Platinum.

MODEL	DESCRIPTION	D"	W"	H"	F.C.	CUBE	WT.	UPS	2015 LIST
DF24	24" wide Desk Fence	2	24	14	70	0.75	4	*	\$ 159.00
DF30	30" wide Desk Fence	2	30	14	70	1.0	6	*	\$ 171.00
DF36	36" wide Desk Fence	2	36	14	70	1.25	8	*	\$ 183.00
DF48	48" wide Desk Fence	2	48	14	70	1.5	10		\$ 207.00
DF60	60" wide Desk Fence	2	60	14	70	2.0	12		\$ 231.00
DF72	72" wide Desk Fence	2	72	14	70	2.5	14		\$ 255.00
DF84	84" wide Desk Fence	2	84	14	70	3.0	16		\$ 279.00
DF90	90" wide Desk Fence	2	90	14	70	3.5	18		\$ 291.00



Model 17081



Model 17084



Power Socket is durable and attaches securely to the work surface. Model 17060 with 15 ft. long cord.

MODEL	DESCRIPTION	D"	W"	H"	F.C.	CUBE	WT.	UPS	2015 LIST
17081	6 Outlet Electric Strip w/ Surge, 4' Cord	3	3	12	70	0.1	4	*	\$ 65.00
17084	10 Outlet Electric Strip w/ Surge, 15' Cord	3	8	12	70	0.1	5	*	\$ 152.00
17060	Power Socket (4 Power Plugs 2 Data Plugs) 15' Cord	3	10	7	70	0.01	4	*	\$ 192.00

Planner Desks Have Top and Edge Choices

1 1/4" Tops

3/8" Bumper T-Mold CHOICE 1 CHOICE 1 - 1 1/4" top with Bumper T-Mold no letter to follow Model No.

4mm T-Mold CHOICE 2 CHOICE 2 - 1 1/4" top with 4mm T-Mold D to follow Model No.

3/4" Tops

4mm T-Mold CHOICE 3 CHOICE 3 - 3/4" top with 4mm T-Mold C to follow Model No.

Bullet T-Mold CHOICE 4 CHOICE 4 - 3/4" top with Bullet T-Mold V to follow Model No.

ADD POWER
SEE PAGE 248 FOR ORDER INFO

PLANNER DESK LAMINATE COLOR CHOICE

- AMBER CHERRY
- BLOND ECHO
- FUSION MAPLE
- GOLDEN OAK
- GREY MESH
- GREY NEBULA
- NEW AGE OAK
- PEWTER MESH
- TAN ECHO
- WILD CHERRY

FRAME COLOR CHOICE

- BLACK
- CHAMPAGNE
- PLATINUM

PLANNER DESK EDGE COLOR CHOICE

- APPLE
- BLACK
- BLUEBERRY
- BURGUNDY
- CERULEAN
- CHAMPAGNE
- CHARCOAL
- CHOCOLATE
- CLEMENTINE
- FOREST GREEN
- FUCHSIA
- MINT
- MOCHA
- NAVY
- PERSIAN BLUE
- PLATINUM
- PURPLE
- RED
- WHITE
- YELLOW

View all finish options on page 250.

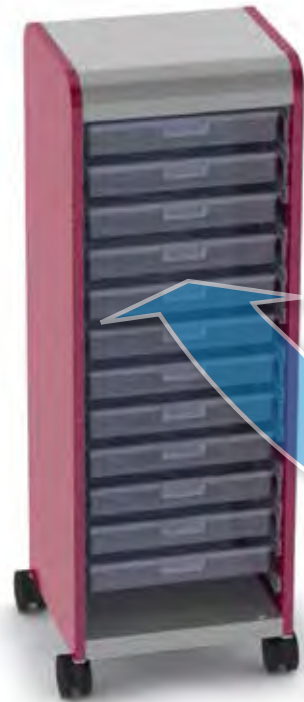

CASCADE™ STORAGE

The 3" EW totes can be used under selected desks; Silhouette, Planner Rectangles, Flexline™ and Arc™.



Planner Student Desk Model 01272V shown with optional Tote Tray with Housing Model 30926



STEEL BOOKBOX

Durable Steel Bookbox in rugged Black or Platinum powder coat finish. Special order Champagne.



WIRE BOOKBOX

Wire Bookbox in rugged Black powder coat finish.

MODEL	DESCRIPTION	D"	W"	H"	F.C.	CUBE	WT.	UPS	2015 LIST
17190	Steel Bookbox	15	20	4	70	3.0	8	*	\$ 61.00
17200	Wire book basket	15	18	3.5	70	3.0	5	*	\$ 51.00



TOTE TRAYS

Translucent tote trays interface with Cascade™ Storage Units that hold totes.

- EW and SW totes work on 20 x 27 rectangles and larger.
- SW tote works with Huddle-8 LS Desk, Model 01267.



CASCADE TOTE COMPATIBILITY*

DESKS	SW	EW
Planner Student	✓	✓
Planner Two-Student	✓	✓
Planner Three-Student	✓	✓
Huddle - 8 LS	✓	✗
Huddle - 6	✗	✗
Huddle - 8	✗	✗

MODEL	DESCRIPTION	D"	W"	H"	F.C.	CUBE	WT.	UPS	2015 LIST
30926	EW (Extra Wide) tote tray with Housing	16.8	19.6	3	70	1.13	10	*	\$ 103.00
30925	SW (Standard Width) tote tray* with Housing	16.8	13.5	3	70	1.13	8	*	\$ 93.00

*Use with 01267 Huddle Desk and Planner Student Rectangle Desks.



CASTERS

Add easy mobility to Planner Student Desks with these casters. Choose a set of two for wheelbarrow mobility, or a set of four for level mobility. Model 17573 can wheelbarrow.

MODEL	DESCRIPTION	D"	W"	H"	F.C.	CUBE	WT.	UPS	2015 LIST
17573	2.5" Dual-Wheel Caster Pack Set of 4, 4 Locking	4	4	2	70	0.5	2	*	\$ 53.00
17554	4" Dual-Wheel Caster Pack Set of 4, 2 Lock	4	4	2	70	0.2	5	*	\$ 107.00

*Model 17554, not for Wheelbarrowing.

*Limits leg height: 4 casters change desk height to 24.5" low - 34.5" high; wheelbarrow casters change desk height to 24.5" low to 32.5" high.

 **make it mobile with casters** See page 134 to order



36" deep Rectangle Planner Activity Table, Model 25570L
Shown in New Age Oak with Mocha edge and Platinum frame, low range legs. Shown with optional Flavors Stack Chairs, Model 11845 in Mocha, Chocolate and Cerulean.

PLANNER RECTANGLE ACTIVITY TABLE

This table offers maximum strength and stability for a wide variety of classroom uses. Three height ranges available allow you to fit the table to the grade range of the student. Choose from 10 standard laminate colors, 20 standard edge colors and three leg colors.

- High-pressure laminate surface resists wear.
- Choose from several edge treatments.
- Table height adjusts 24" to 34" in 1" increments, meets ADA requirements.
- 1" adjustable leveling glides provide stability on uneven floors.

ADD POWER
SEE PAGE 248 FOR ORDER INFO

*Please note: When ordering a power unit (p. 150), it cannot be placed in the center of 20" deep, 24" deep, 30" deep and 36" deep models.



Model 25980V. 20"d x 72"w. Shown in New Age Oak top with Apple edge and Platinum frame.



Model 25830. 24"d x 72"w. Shown in Grey Mesh top with Blueberry edge and Platinum frame.







Model 25700. 42"d x 60"w. Shown in Fusion Maple top with Charcoal edge and Champagne frame.

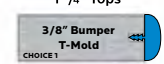

MODEL	DESCRIPTION		D"	W"	H"	F.C.	CUBE	WT.	UPS	2015 LIST
20" deep models										
25950	Planner Activity Table	Rectangle	20	36	24-34	70	1.7	61	*	\$ 333.00
25960	Planner Activity Table	Rectangle	20	48	24-34	70	2.2	72	*	\$ 380.00
25970	Planner Activity Table	Rectangle	20	60	24-34	70	2.8	80		\$ 430.00
25980	Planner Activity Table	Rectangle	20	72	24-34	70	3.3	94		\$ 481.00
25990	Planner Activity Table	Rectangle	20	90	24-34	70	4.2	108		\$ 516.00
24" deep models										
25800	Planner Activity Table	Rectangle	24	36	24-34	70	2.0	67	*	\$ 367.00
25810	Planner Activity Table	Rectangle	24	48	24-34	70	2.6	80	*	\$ 411.00
25820	Planner Activity Table	Rectangle	24	60	24-34	70	3.3	90		\$ 463.00
25830	Planner Activity Table	Rectangle	24	72	24-34	70	4.0	105		\$ 515.00
25840	Planner Activity Table	Rectangle	24	90	24-34	70	5.0	122		\$ 568.00
30" deep models										
25500	Planner Activity Table	Rectangle	30	36	24-34	70	2.5	76	*	\$ 447.00
25510	Planner Activity Table	Rectangle	30	48	24-34	70	3.0	90	*	\$ 466.00
25520	Planner Activity Table	Rectangle	30	60	24-34	70	3.8	104		\$ 518.00
25530	Planner Activity Table	Rectangle	30	72	24-34	70	4.5	120		\$ 572.00
25540	Planner Activity Table	Rectangle	30	90	24-34	70	6.3	137		\$ 667.00
36" deep models										
25550	Planner Activity Table	Rectangle	36	48	24-34	70	3.6	102		\$ 545.00
25560	Planner Activity Table	Rectangle	36	60	24-34	70	4.5	118		\$ 565.00
25570	Planner Activity Table	Rectangle	36	72	24-34	70	5.4	135		\$ 612.00
25580	Planner Activity Table	Rectangle	36	90	24-34	70	6.8	158		\$ 718.00
42" deep models										
25590	Planner Activity Table	Rectangle	42	90	24-34	70	8.75	195		\$ 892.00
25700	Planner Activity Table	Rectangle	42	60	24-34	70	5.8	143		\$ 694.00
25710	Planner Activity Table	Rectangle	42	72	24-34	70	7.0	163		\$ 763.00
48" deep models										
25720	Planner Activity Table	Rectangle	48	60	24-34	70	6.7	159		\$ 754.00
25730	Planner Activity Table	Rectangle	48	72	24-34	70	8.0	181		\$ 835.00
25740	Planner Activity Table	Rectangle	48	90	24-34	70	10.0	215		\$ 972.00

Optional legs for 30" and 36" deep models:

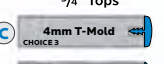
- Low range available in 15-24"h. Add **L** following model number. Available in Black and Platinum frame only. Longer lead time applies.
- Fixed-height leg available in 29.5"h. Add **X** following model number. Available in Black only.

Planner Desks Have Top and Edge Choices

1 1/4" Tops		CHOICE 1 - 1 1/4" top with Bumper T-Mold no letter to follow Model No.
4mm T-Mold		CHOICE 2 - 1 1/4" top with 4mm T-Mold D to follow Model No.
3/4" Tops		CHOICE 3 - 3/4" top with 4mm T-Mold C to follow Model No.
Bullet T-Mold		CHOICE 4 - 3/4" top with Bullet T-Mold V to follow Model No.

	
20", 24", 30" & 36" deep Models Center support channel is 2" by 3" wide of 14-gauge steel, with 11-gauge steel endplates for maximum stability.	40" & 48" deep Models Two 2" x 3" 14-gauge steel support channels with 11-gauge steel endplates provide maximum stability.

*Power cannot be placed in the center of the table.

PLANNER ACTIVITY TABLES

- High-pressure laminate surface resists wear.
- Choose from several edge treatments.
- Table height adjusts 24" to 34" in 1" increments, meets ADA requirements.
- 1" adjustable leveling glides provide stability on uneven floors.
- Low range available in 15-24"h. Add **L** following model number.
- Fixed-height leg available in 29.5"h. Add **X** following model number. Available in Black only.

 **make it mobile with casters** See page 134 to order



PLANNER TRAPEZOID ACTIVITY TABLE

This versatile table offers maximum strength and stability. For group work, combine two to make a hexagon or four to make an open square. Three height ranges available allow you to fit the table to the grade range of the student. Choose from 10 standard laminate colors, 20 standard edge colors and three leg colors.

*Please note: When ordering a power unit (p. 150), it cannot be placed in the center of this table.

Shown in Golden Oak top with Black edge and Black frame.

MODEL	DESCRIPTION	D"	W"	H"	F.C.	CUBE	WT.	UPS	2015 LIST
25600	Planner Activity Table Trapezoid	30	60	24-34	70	3.8	90		\$ 506.00



PLANNER SQUARE ACTIVITY TABLE

This table offers maximum strength and stability for a wide variety of classroom uses. Three height ranges available allow you to fit the table to the grade range of the student. Choose from 10 standard laminate colors, 20 standard edge colors and three leg colors.

Shown in Wild Cherry top with Black edge and Black frame.

MODEL	DESCRIPTION	D"	W"	H"	F.C.	CUBE	WT.	UPS	2015 LIST
25610	Planner Activity Table Square	48	48	24-34	70	4.8	133		\$ 640.00



PLANNER ROUND ACTIVITY TABLE

This table encourages interaction and offers maximum strength and stability. Three height ranges available allow you to fit the table to the grade range of the student. Choose from 10 standard laminate colors, 20 standard edge colors and three leg colors.

Shown in Grey Nebula top with Platinum edge and Platinum frame.

MODEL	DESCRIPTION	D"	W"	H"	F.C.	CUBE	WT.	UPS	2015 LIST
25620	Planner Activity Table Round	42" dia.		24-34	70	3.7	86		\$ 537.00
25630	Planner Activity Table Round	48" dia.		24-34	70	4.8	98		\$ 582.00
25640	Planner Activity Table Round	60" dia.		24-34	70	7.5	148		\$ 778.00



PLANNER HALF MOON ACTIVITY TABLE

This table is perfect for small group instruction and offers maximum strength and stability. Three height ranges available allow you to fit the table to the grade range of the student. Choose from 10 standard laminate colors, 20 standard edge colors and three leg colors.

*Please note: When ordering a power unit (p. 150), it cannot be placed in the center of this table.

Shown in Grey Mesh top with Persian Blue edge and Platinum frame.

MODEL	DESCRIPTION	D"	W"	H"	F.C.	CUBE	WT.	UPS	2015 LIST
25650	Planner Activity Table Half Moon	36	72	24-34	70	5.25	102		\$ 609.00



PLANNER CONTOUR ACTIVITY TABLE

Great for small group instruction and interaction, this table offers maximum strength and stability. Three height ranges available allow you to fit the table to the grade range of the student. Choose from 10 standard laminate colors, 20 standard edge colors and three leg colors.

*Please note: When ordering a power unit (p. 150), it cannot be placed in the center of this table.

Shown in Tan Echo top with Mint edge and Platinum frame.

MODEL	DESCRIPTION	D"	W"	H"	F.C.	CUBE	WT.	UPS	2015 LIST
25660	Planner Activity Table Contour	36	72	24-34	70	5.25	128		\$ 620.00
Not Shown									
25665	Planner Activity Table Kidney	48	72	24-34	70	7.0	149		\$ 831.00
25645	Planner Activity Table Flower	60 dia.		24-34	70	7.5	148		\$ 778.00

Planner Tables Have Top and Edge Choices

1 1/4" Tops

CHOICE 1 - 1 1/4" top with Bumper T-Mold no letter to follow Model No.

CHOICE 2 - 1 1/4" top with 4mm T-Mold **D** to follow Model No.

3/4" Tops

CHOICE 3 - 3/4" top with 4mm T-Mold **C** to follow Model No.

CHOICE 4 - 3/4" top with Bullet T-Mold **V** to follow Model No.

PLANNER TABLE LAMINATE COLOR CHOICE

- AMBER CHERRY
- FUSION MAPLE
- GREY MESH
- NEW AGE OAK
- TAN ECHO
- BLOND ECHO
- GOLDEN OAK
- GREY NEBULA
- PEWTER MESH
- WILD CHERRY

FRAME COLOR CHOICE

- BLACK
- CHAMPAGNE
- PLATINUM

PLANNER TABLE EDGE COLOR CHOICE

- APPLE
- BURGUNDY
- CHARCOAL
- FOREST GREEN
- MOCHA
- PLATINUM
- WHITE
- BLACK
- CERULEAN
- CHOCOLATE
- FUCHSIA
- NAVY
- PURPLE
- YELLOW
- BLUEBERRY
- CHAMPAGNE
- CLEMENTINE
- MINT
- PERSIAN BLUE
- RED

View all finish options on page 250.

Planner Leg Options



PLANNER TABLE Short Adjustable Leg

Designed for Early Childhood use, this option allows height adjustability from 15"-24" in 1" increments.

- Features 1" leveling glides.
- Available on select Planner 30" & 36" depth tables.
- Add **L** following model number.
- Black and Platinum frame only.
- Longer lead time may apply.



PLANNER TABLE High Leg Inserts

- For 20", 24" and 30" deep tables only.
- Order special lower leg insert set for adjustment from 30¹/₄" to 40¹/₄" high.
- 4 pack
- Does not accept casters.
- Model 17500
- \$ 44.00



PLANNER TABLE Fixed-Height Leg

- Set at 29 ¹/₂", features 1" leveling glides to assure a steady table on uneven floors.
- Available on select Planner models.
- Black only.
- Add **X** following model number.
- Does not accept casters.



Make It Mobile – Add Casters



CASTERS

Add easy mobility to Planner Activity, Science and Art Tables with these casters. Choose a set of two for wheelbarrow mobility, or a set of four for level mobility. Model 17573 can wheelbarrow.

MODEL	DESCRIPTION	D"	W"	H"	F.C.	CUBE	WT.	UPS	2015 LIST
17573	2.5" Dual-Wheel Caster Pack Set of 4, 4 Locking	4	4	2	70	0.5	2	*	\$ 53.00
17554	4" Dual-Wheel Caster Pack Set of 4, 2 Lock	4	4	2	70	0.2	5	*	\$ 107.00

*Model 17554, not for Wheelbarrowing.

*Limits leg height: 4 casters change table height to 26.5" low - 36.5" high; wheelbarrow casters change desk height to 26.5" low to 34.5" high.



PLANNER RECTANGLE MODESTY PANEL

Designed to complement tables in the Interchange and Planner lines. Order it in any of 10 standard laminate colors, 20 edge colors.

MODEL	DESCRIPTION	D"	W"	H"	F.C.	CUBE	WT.	UPS	2015 LIST
Accessories									
17201	Modesty Panel for 36" wide table				70		18	*	\$ 102.00
17202	Modesty Panel for 48" wide table				70		24	*	\$ 119.00
17203	Modesty Panel for 60" wide table				70		30	*	\$ 135.00
17204	Modesty Panel for 72" wide table				70		36		\$ 154.00
17205	Modesty Panel for 90" wide table				70		44		\$ 187.00

Planner Tables Have Top and Edge Choices

1 1/4" Tops

3/8" Bumper T-Mold
CHOICE 1

4mm T-Mold
CHOICE 2

3/4" Tops

4mm T-Mold
CHOICE 3

Bullet T-Mold
CHOICE 4

CHOICE 1 - 1 1/4" top with Bumper T-Mold no letter to follow Model No.

CHOICE 2 - 1 1/4" top with 4mm T-Mold **D** to follow Model No.

CHOICE 3 - 3/4" top with 4mm T-Mold **C** to follow Model No.

CHOICE 4 - 3/4" top with Bullet T-Mold **V** to follow Model No.



ADD POWER

Integrate power sources into work surfaces.

The "ADD POWER" logo identifies which tables accept power units. When ordering, please submit a drawing that indicates the desired location of the power unit on the work surface. All power accessories are special order, a custom feature per table and non-returnable. For more information, call 800.328.1061.

PLANNER TABLE LAMINATE COLOR CHOICE

- AMBER CHERRY
- FUSION MAPLE
- GREY MESH
- NEW AGE OAK
- TAN ECHO
- BLOND ECHO
- GOLDEN OAK
- GREY NEBULA
- PEWTER MESH
- WILD CHERRY

PLANNER TABLE EDGE COLOR CHOICE

- APPLE
- BURGUNDY
- CHARCOAL
- FOREST GREEN
- MOCHA
- BLACK
- CERULEAN
- CHOCOLATE
- FUCHSIA
- NAVY
- BLUEBERRY
- CHAMPAGNE
- CLEMENTINE
- MINT
- PERSIAN BLUE
- RED

FRAME COLOR CHOICE

- BLACK
- CHAMPAGNE
- PLATINUM
- PLATINUM
- WHITE
- PURPLE
- YELLOW

View all finish options on page 250.



Choose a durable high-pressure laminate top or Trespa TopLab Plus top that offers excellent chemical resistance.



PLANNER SCIENCE TABLE WITH LAMINATE TOP

1 1/4" thick with vinyl edge band. Graphite Nebula laminate top with Black edge. Choose Black or Platinum frame.

- Supports up to 400 lbs.
- Table height adjusts 24" to 34" in 1" increments, meets ADA requirements.
- 1" adjustable leveling glides provide stability on uneven floors.

MODEL	DESCRIPTION	D"	W"	H"	F.C.	CUBE	WT.	UPS	2015 LIST
11260	Planner Science Table	24	48	24-34	70	2.3	85		\$ 447.00
11263	Planner Science Table	24	54	24-34	70	2.6	90		\$ 471.00
11266	Planner Science Table	24	60	24-34	70	2.9	95		\$ 496.00
11269	Planner Science Table	24	72	24-34	70	3.5	110		\$ 548.00



Model 11268. Shown in Grey Trespa TopLab Plus and Platinum frame. Shown with optional UXL™ Stack Chairs.



Model 25715. Shown in Grey Trespa TopLab Plus and Platinum frame. Shown with optional UXL™ Stack Chairs.

TRESPA™ TOPLAB™ PLUS PLANNER TABLE

This sturdy, contemporary science table provides sleek looks and solid functionality. Its Trespa TopLab Plus work surface is designed for maximum durability. It is resistant to a large number of aggressive chemicals (as identified by SEFA and PSI) if cleaned within 24 hours. The table provides ample space for projects of all kinds.

- Supports up to 400 lbs.
- Table height adjusts 24" to 34" in 1" increments, meets ADA requirements.
- 1" adjustable leveling glides provide stability on uneven floors.
- Color Choices: Black or Grey top; Platinum or Black frame.



MODEL	DESCRIPTION	D"	W"	H"	F.C.	CUBE	WT.	UPS	2015 LIST
24" deep									
11262	Trespa™ TopLab™ Plus Planner Science Table	24	48	24-34	70	2.3	112		\$ 1,057.00
11265	Trespa™ TopLab™ Plus Planner Science Table	24	54	24-34	70	2.6	122		\$ 1,178.00
11268	Trespa™ TopLab™ Plus Planner Science Table	24	60	24-34	70	2.9	130		\$ 1,268.00
11271	Trespa™ TopLab™ Plus Planner Science Table	24	72	24-34	70	3.5	152		\$ 1,480.00
30" deep									
11288	Trespa™ TopLab™ Plus Planner Science Table	30	60	24-34	70	3.5	152		\$ 1,480.00
42" deep									
25705	Trespa™ TopLab™ Plus Planner Science Table	42	60	24-34	70	5.0	180		\$ 2,042.00
25715	Trespa™ TopLab™ Plus Planner Science Table	42	72	24-34	70	6.0	202		\$ 2,380.00
48" deep									
25725	Trespa™ TopLab™ Plus Planner Science Table	48	60	24-34	70	5.8	240		\$ 2,294.00
25735	Trespa™ TopLab™ Plus Planner Science Table	48	72	24-34	70	7.0	284		\$ 2,683.00

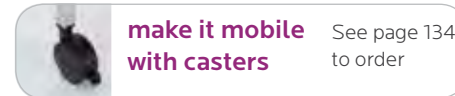

TRESPA LAMINATE COLOR CHOICE

- BLACK
- GREY

FRAME COLOR CHOICE

- BLACK
- PLATINUM



Planner Teacher Desk Model 24000. Shown in Fusion Maple top with Platinum edge and Platinum frame.



Planner Teacher Desk Model 24010D. Shown in Amber Cherry top with Champagne edge and Black frame. Shown with optional Dual Surface Desktop Lectern, Model 00471.

PLANNER TEACHER DESK Single and Double Pedestal

Built to withstand years of use, comes with a suspended double drawer, lockable for security, located on the right or left side. Drawers run full depth for maximum storage; their full extension ball bearing slides provide complete access and quiet operation.

Frame color choice: Black or Platinum.

- Steel front panel adds stability.
- "H" Frame construction adds strength.
- Rugged powder coat surface on legs resists wear.
- Welded-end leg sets don't shimmy or rock.
- Full-width pulls on drawers for easy use.
- Full-height sides on file drawers for hanging files.
- Durable desktop available in 1 1/4" thickness, all with a high-pressure laminate surface.
- Edge moldings resist wear, choices available (see chart).

MODEL	DESCRIPTION	D"	W"	H"	F.C.	CUBE	WT.	UPS	2015 LIST
24000	Planner Teacher Desk* Single Pedestal LH	30	48	29	70	130	130		\$ 935.00
24001	Planner Teacher Desk* Single Pedestal RH	30	48	29	70	130	130		\$ 935.00
24010	Planner Teacher Desk* Double Pedestal	30	60	29	70	168	168		\$ 1,188.00

*Planner Teacher Desks are for project jobs and have a six - eight week lead time. Please call Smith System for more information.

We Quick Ship Cascade Teacher Desks, see pages 220-231.

ADD POWER
SEE PAGE 248 FOR ORDER INFO

Planner Teacher Desks Have Top and Edge Choices

1 1/4" Tops

CHOICE 1 - 1 1/4" top with Bumper T-Mold no letter to follow Model No.

CHOICE 2 - 1 1/4" top with 4mm T-Mold D to follow Model No.

PLANNER TABLE LAMINATE COLOR CHOICE

- AMBER CHERRY
- FUSION MAPLE
- GREY MESH
- NEW AGE OAK
- TAN ECHO
- BLACK
- BLOND ECHO
- GOLDEN OAK
- GREY NEBULA
- PEWTER MESH
- WILD CHERRY
- PLATINUM

FRAME COLOR CHOICE

- BLACK
- PLATINUM

PLANNER TABLE EDGE COLOR CHOICE

- APPLE
- BURGUNDY
- CHARCOAL
- FOREST GREEN
- MOCHA
- PLATINUM
- WHITE
- BLACK
- CERULEAN
- CHOCOLATE
- FUCHSIA
- NAVY
- PURPLE
- YELLOW
- BLUEBERRY
- CHAMPAGNE
- CLEMENTINE
- MINT
- PERSIAN BLUE
- RED

View all finish options on page 250.



DUAL SURFACE DESKTOP LECTERN

Its distinctive shape allows the instructor to reference two sources simultaneously, and thanks to its rugged steel construction, it can support a laptop. Mount to tabletop with either our Clamp-On or Bolt-On Mount. Choose from 19 powder coat color options.



CURL TOP DESKTOP LECTERN

This strong lectern can hold large, heavy reference materials and thanks to its curl top design, it can hold large books open. Mount to tabletop with either our Clamp-On or Bolt-On Mount. Choose from 19 powder coat color options.

MODEL	DESCRIPTION	D"	W"	H"	F.C.	CUBE	WT.	UPS	2015 LIST
Dual Surface Desktop Lectern									
00470	w/Swing Arm Clamp-On	19	19	6	70	1.3	22	*	\$ 396.00
00471	w/Swing Arm Bolt-On	19	19	6	70	1.3	25	*	\$ 409.00
00472	w/Spring Loaded Swing Arm Clamp-On	19	19	6	70	1.3	23	*	\$ 499.00
Curl Top Desktop Lectern									
00480	w/Swing Arm Clamp-On	14.5	19	4	70	0.6	19	*	\$ 380.00
00481	w/Swing Arm Bolt-On	14.5	19	4	70	0.6	22	*	\$ 393.00
00482	w/Spring Loaded Swing Arm Clamp-On	14.5	19	4	70	0.6	20	*	\$ 483.00



TEACHER WARDROBE CABINET AND 2-DRAWER AND 4-DRAWER FILE

Steel construction. Compartments and drawers lock. Drawers have an interlock system that prevents accidental tipping caused by more than one drawer opening at a time. Full extension ball bearing slides allow full access to drawer contents. Black or Platinum.

- Drawers have tall sides to accommodate hanging folders.
- Cabinets are fully welded 20-gauge steel with heavy-gauge bracing for long-term use.
- Full width integral pulls increase safety and enhance aesthetics.
- Full extension ball bearing slides allow full drawer access.



MODEL	DESCRIPTION	D"	W"	H"	F.C.	CUBE	WT.	UPS	2015 LIST
19175	Teacher Wardrobe Cabinet*	24	24	54	175	13.5	161		\$ 1,472.00
19160	2 Drawer File*	15	26.5	28	125	7.3	75		\$ 398.00
19161	4 Drawer File*	15	26.5	52	125	13	135		\$ 712.00

*Items are for project jobs and have a six - eight week lead time. Please call Smith System for more information. Not a drop ship item.

BOOKCASES



34 1/2" wide Bookcases are available in three heights: 29" with one adjustable shelf, 47" with three adjustable shelves and 59" with four adjustable shelves to be adjusted in 1" increments with easy-to-use clips. Fully welded 20-gauge steel. Black or Platinum.

- 34 1/2" wide Bookcases are available in three heights: 29" with one adjustable shelf, 47" with three adjustable shelves and 59" with four adjustable shelves.
- The bookcase's bends and joints are designed for extended usefulness.
- Bookcase is fully welded 20-gauge steel.
- The shelves are constructed of 20-gauge steel with 'C' brackets for added strength.

MODEL	DESCRIPTION	D"	W"	H"	F.C.	CUBE	WT.	UPS	2015 LIST
19164	2-Shelf Bookcase*	12.5	34.5	29	125		52		\$ 385.00
19165	4-Shelf Bookcase*	12.5	34.5	47	125		72		\$ 587.00
19166	5-Shelf Bookcase*	12.5	34.5	59	125		92		\$ 688.00

*Items are for project jobs and have a six - eight week lead time. Please call Smith System for more information. Not a drop ship item.



Planner Lab Station Model 24510. Shown in Grey Nebula top with Black edge and Black frame. Shown with optional Flat Panel Monitor Mount, Model 17350.



ADD POWER
SEE PAGE 248 FOR ORDER INFO

Two-Student Planner Lab Station Model 24560. Shown in Wild Cherry top with Charcoal edge and Black frame. Shown with two optional CPU Holders, 17213.

PLANNER LAB, ONE-, TWO- AND THREE-STUDENT

Provides maximum strength and stability. Keeps cables and wires tucked neatly away with an integral Wire Manager. Comes with handy backpack pegs. Choose from 10 standard laminate colors, 20 standard edge colors and two frame colors.

- Available in multiple lengths and widths, allowing you to create workstations for one, two and three students.
- 1 1/4" thick top with high pressure laminate surface and 3/8" thick bumper edge molding stapled every 8".
- Cord cutout at rear of work surface. 8" high x 3" deep Wire Manager of 16-gauge steel with cable ports.

MODEL	DESCRIPTION	D"	W"	H"	F.C.	CUBE	WT.	UPS	2015 LIST
24" deep models									
24610	Planner Lab Station	One-student	24	36	22-32	70	1.8	56	* \$ 413.00
24500	Planner Lab Station	Two-student	24	48	22-32	70	2.4	68	* \$ 459.00
24510	Planner Lab Station	Two-student	24	60	22-32	70	3.0	80	\$ 523.00
24520	Planner Lab Station	Two-student	24	72	22-32	70	3.6	92	\$ 575.00

MODEL	DESCRIPTION	D"	W"	H"	F.C.	CUBE	WT.	UPS	2015 LIST
30" deep models									
24530	Planner Lab Station	One-student	30	30	22-32	70	2.0	59	* \$ 421.00
24630	Planner Lab Station	One-student	30	36	22-32	70	2.5	65	* \$ 460.00
24540	Planner Lab Station	Two-student	30	48	22-32	70	3.0	80	* \$ 495.00
24550	Planner Lab Station	Two-student	30	60	22-32	70	3.8	95	\$ 573.00
24560	Planner Lab Station	Two-student	30	72	22-32	70	4.5	110	\$ 635.00

make it mobile with casters See page 143 to order



Shown in Fusion Maple top with Platinum edge and Platinum frame.

MODEL	DESCRIPTION	D"	W"	H"	F.C.	CUBE	WT.	UPS	2015 LIST
24620	Planner Lab Station	Three-student	24	84	22-32	70	4.2	104	\$ 634.00
24570	Planner Lab Station	Three-student	30	84	22-32	70	5.5	125	\$ 696.00

DIMENSION CHART

Model	A	B	C	D
24610	24"	19.24"	36"	30"
24500	24"	19.24"	48"	42"
24510	24"	19.24"	60"	54"
24520	24"	19.24"	72"	66"
24620	24"	19.24"	84"	78"
24530	30"	25.24"	30"	24"
24630	30"	25.24"	36"	30"
24540	30"	25.24"	48"	42"
24550	30"	25.24"	60"	54"
24560	30"	25.24"	72"	66"
24570	30"	25.24"	84"	78"

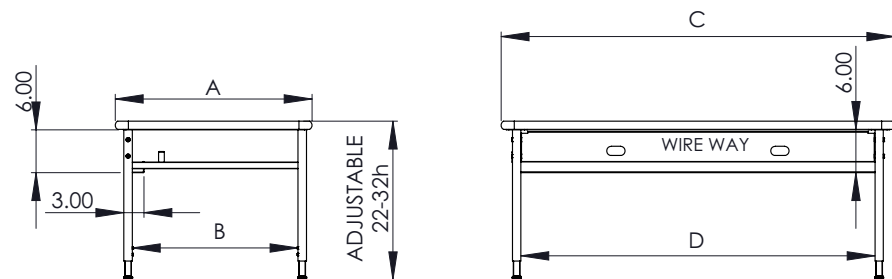

PLANNER LAB STATION LAMINATE COLOR CHOICE

- AMBER CHERRY
- FUSION MAPLE
- GREY MESH
- NEW AGE OAK
- TAN ECHO
- BLOND ECHO
- GOLDEN OAK
- GREY NEBULA
- PEWTER MESH
- WILD CHERRY

FRAME COLOR CHOICE

- BLACK
- PLATINUM

PLANNER LAB STATION EDGE COLOR CHOICE

- APPLE
- BURGUNDY
- CHARCOAL
- FOREST GREEN
- MOCHA
- PLATINUM
- WHITE
- BLACK
- CERULEAN
- CHOCOLATE
- FUCHSIA
- NAVY
- PURPLE
- YELLOW
- BLUEBERRY
- CHAMPAGNE
- CLEMENTINE
- MINT
- PERSIAN BLUE
- RED

View all finish options on page 250.



Shown in Fusion Maple top with Apple edge and Platinum frame. Shown with optional Flavors™ Chairs in Apple.

PLANNER CLUSTER WORK CENTERS

Provides maximum strength and stability. Its semi-hexagonal shape allows three students to work in a compact space against a wall. Or put two together for a compact six-student work group. Includes a cutout in the desktop and a Wire Manager. Choose from 10 standard laminate colors, 20 standard edge colors and two frame colors.

- 1 1/4" thick top with high-pressure laminate surface and 3/8" thick bumper edge.
- Adjustable table height from 22" up to 32" in 1" increments.
- Chrome-plated lower legs resist scuffing.
- Legs of 1 1/4" square, 12-gauge steel tubes with powder coat finish.
- 1" adjustable leveling glides provide stability on uneven floors.

MODEL	DESCRIPTION	D"	W"	H"	F.C.	CUBE	WT.	UPS	2015 LIST
24580	Cluster Work Center - Trap 40"x40"x40"x80"	35	80	22-32	70	5.4	125		\$ 769.00

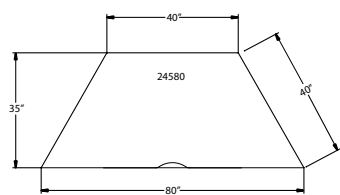

35" Deep Planner Work Center
Top View



Shown with optional Flat Panel Mounts with Tilt, Model 17350 \$ 109.00



PLANNER LAB, CORNER STATION

This maximizes space utilization by allowing students to work in a corner. It provides the strength and stability that Planner Labs are known for. Cutout in desktop helps manage cables while allowing a snug fit against both walls. Choose from 10 standard laminate colors, 20 standard edge colors and two frame colors.

Shown in Fusion Maple top with Black edge and Platinum frame.

MODEL	DESCRIPTION	D"	W"	H"	F.C.	CUBE	WT.	UPS	2015 LIST
24600	Corner Planner Lab Station - 6 Sided Corner	30	48	22-32	70	5.8	114		\$ 689.00



CASTERS

Add easy mobility to Planner Lab Stations with these casters. Choose a set of two for wheelbarrow mobility, or a set of four for level mobility. Model 17573 can wheelbarrow.

MODEL	DESCRIPTION	D"	W"	H"	F.C.	CUBE	WT.	UPS	2015 LIST
17573	2.5" Dual-Wheel Caster Pack Set of 4, 4 Locking	4	4	2	70	0.5	2	*	\$ 53.00
17554	4" Dual-Wheel Caster Pack Set of 4, 2 Lock	4	4	2	70	0.2	5	*	\$ 107.00

*Model 17554, not for Wheelbarrowing.

*Limits leg height: 4 casters change table height to 24.5" low - 34.5" high; wheelbarrow casters change desk height to 24.5" low to 32.5" high.



CPU HOLDER

Heavy steel plate mounts under work surface. Black steel tube frame with locks to hold tower in place.

MODEL	DESCRIPTION	D"	W"	H"	F.C.	CUBE	WT.	UPS	2015 LIST
Optional Accessories									
17213	CPU Holder	14 - 18.5	8.5 - 11.6	16.75 - 21.25	70	0.5	12	*	\$ 113.00
	• PC Dimensions	9.75 - 17.5	5.4 - 6	15.25 - 7.5					
17217	CPU Holder	14 - 18.75	8.5 - 9.2	13 - 17.25	70	0.5	10	*	\$ 108.00
	• PC Dimensions	9.5 - 17.4	3 - 7.25	9.4 - 13.5					



FLAT PANEL MOUNT Tilt Model

Tilts and is height adjustable to optimize user ergonomics. For additional Flat Panel Mounts, see page 151.



UXL POWER SOCKET

Durable and attaches securely to the work surface.

MODEL	DESCRIPTION	D"	W"	H"	F.C.	CUBE	WT.	UPS	2015 LIST
17350	Flat Panel Mount w/ Tilt	8	5	18	70	0.9	6	*	\$ 109.00
17060	Power Socket (4 Power Plugs 2 Data Plugs) 15' Cord	3	10	7	70	0.01	4	*	\$ 192.00

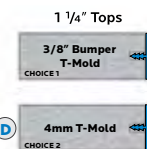

Planner Lab Stations Have Top and Edge Choices

CHOICE 1 - 1 1/4" top with Bumper T-Mold no letter to follow Model No.

CHOICE 2 - 1 1/4" top with 4mm T-Mold D to follow Model No.

ADD POWER
SEE PAGE 248 FOR ORDER INFO

PLANNER LAB STATION LAMINATE COLOR CHOICE

- AMBER CHERRY
- FUSION MAPLE
- GREY MESH
- NEW AGE OAK
- TAN ECHO
- BLOND ECHO
- GOLDEN OAK
- GREY NEBULA
- PEWTER MESH
- WILD CHERRY

FRAME COLOR CHOICE

- BLACK
- PLATINUM

PLANNER LAB STATION EDGE COLOR CHOICE

- APPLE
- BURGUNDY
- CHARCOAL
- FOREST GREEN
- MOCHA
- PLATINUM
- WHITE
- BLACK
- CERULEAN
- CHOCOLATE
- FUCHSIA
- NAVY
- PURPLE
- YELLOW
- BLUEBERRY
- CHAMPAGNE
- CLEMENTINE
- MINT
- PERSIAN BLUE
- RED

View all finish options on page 250.



Model 11144. Shown in Fusion Maple top with Blueberry edge and Platinum frame. Shown with optional CPU Holder, Model 17213 and 4" Casters - set of four, Model 17554 \$ 107.00



Lift-up door with key lock standard. Wire Manager keeps wires tucked away neatly.

ACCESS STATION, SINGLE- AND TWO-STUDENT

Provides maximum strength and stability for computer work, plus great security for cables and wires thanks to a locking Wire Manager. Comes with handy backpack peg. Choose from 10 standard laminate colors, 20 standard edge colors and two frame colors.

- Chrome-plated lower legs resist scuffing.
- 1" adjustable leveling glides provide stability on uneven floors.
- Full-length locking 6" deep door has cord cutouts, providing easy access to wires.
- Adjustable table height from 22" up to 32" in 1" increments.

MODEL	DESCRIPTION	D"	W"	H"	F.C.	CUBE	WT.	UPS	2015 LIST
24" deep models*									
11140	Access Station	24	30	22-32	70	3.5	56	*	\$ 502.00
11141	Access Station	24	36	22-32	70	4.25	63	*	\$ 540.00
11142	Access Station	24	42	22-32	70	5.0	70		\$ 578.00
11143	Access Station	24	48	22-32	70	5.7	76		\$ 604.00
11144	Access Station	24	60	22-32	70	7.0	93		\$ 690.00
11145	Access Station	24	72	22-32	70	8.5	110		\$ 771.00
11146	Access Station	24	84	22-32	70	9.7	126		\$ 856.00

*24" deep models will not accommodate Keyboard Trays.



ADJUSTABLE KEYBOARD SHELF

Features 6" height adjustment with 10° tilt and 180° swivel with easy single control. 11"d x 25"w steel tray has padded palm rest.

MODEL	DESCRIPTION	D"	W"	H"	F.C.	CUBE	WT.	UPS	2015 LIST
17620	Pull-out Keyboard	17	25	6	70	1.3	20	*	\$ 270.00
17622	Pull-out Keyboard	17	20	6	70		20	*	\$ 265.00

*24" deep Planner Access models will not accommodate Keyboard Trays.



Model 11164. Shown in Wild Cherry top with Charcoal edge and Black frame. Shown with optional CPU Holder, Model 17213.

ADD POWER
SEE PAGE 248 FOR ORDER INFO

MODEL	DESCRIPTION	D"	W"	H"	F.C.	CUBE	WT.	UPS	2015 LIST
30" deep models									
11160	Access Station	30	30	22-32	70	4.4	72	*	\$ 532.00
11161	Access Station	30	36	22-32	70	5.4	79	*	\$ 574.00
11162	Access Station	30	42	22-32	70	6.2	86		\$ 617.00
11163	Access Station	30	48	22-32	70	7.0	92		\$ 651.00
11164	Access Station	30	60	22-32	70	9.3	109		\$ 746.00
11165	Access Station	30	72	22-32	70	8.8	126		\$ 843.00
11166	Access Station	30	84	22-32	70	12.0	142		\$ 942.00



CPU HOLDER

Heavy steel plate mounts under work surface. Black steel tube frame with locks to hold tower in place.

MODEL	DESCRIPTION	D"	W"	H"	F.C.	CUBE	WT.	UPS	2015 LIST
Optional Accessories									
17213	CPU Holder	14 - 18.5	8.5 - 11.6	16.75 - 21.25	70	0.5	12	*	\$ 113.00
	• PC Dimensions	9.75 - 17.5	5.4 - .6	15.25 - .75					
17217	CPU Holder	14 - 18.75	8.5 - 9.2	13 - 17.25	70	0.5	10	*	\$ 108.00
	• PC Dimensions	9.5 - 17.4	3 - 7.25	9.4 - 13.5					

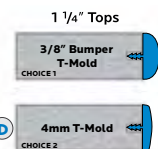

Access Stations Have Top and Edge Choices

- CHOICE 1** - 1 1/4" top with Bumper T-Mold no letter to follow Model No.
- CHOICE 2** - 1 1/4" top with 4mm T-Mold D to follow Model No.

make it mobile with casters See page 147 to order

PLANNER ACCESS STATION LAMINATE COLOR CHOICE

- AMBER CHERRY
- FUSION MAPLE
- GREY MESH
- NEW AGE OAK
- TAN ECHO
- BLOND ECHO
- GOLDEN OAK
- GREY NEBULA
- PEWTER MESH
- WILD CHERRY

FRAME COLOR CHOICE

- BLACK
- PLATINUM

PLANNER ACCESS STATION EDGE COLOR CHOICE

- APPLE
- BURGUNDY
- CHARCOAL
- FOREST GREEN
- MOCHA
- PLATINUM
- WHITE
- BLACK
- CERULEAN
- CHOCOLATE
- FUCHSIA
- NAVY
- PURPLE
- YELLOW
- BLUEBERRY
- CHAMPAGNE
- CLEMENTINE
- MINT
- PERSIAN BLUE
- RED

View all finish options on page 250.



Shown in Grey Nebula top with Clementine edge and Platinum frame.
Shown with optional Intuit™ Stack Chair, Model 00560.

ACCESS STATION, THREE-STUDENT

Provides maximum strength and stability for three students and computers, plus great security for cables and wires thanks to a locking Wire Manager. Comes with handy backpack pegs. Choose from 10 standard laminate colors, 20 standard edge colors and two frame colors. Three-Student Desks will not accommodate three CPU Holders.

- Chrome-plated lower legs resist scuffing.
- 1" adjustable leveling glides provide stability on uneven floors.
- Adjustable table height from 22" up to 32" in 1" increments.
- Full-length locking 6" deep door has cord cutouts, providing easy access to wires.

MODEL	DESCRIPTION	D"	W"	H"	F.C.	CUBE	WT.	UPS	2015 LIST
24" deep models*									
11146	Access Station Three-Student	24	84	22-32	70	9.7	126		\$ 856.00
30" deep models*									
11166	Access Station Three-Student	30	84	22-32	70	12.0	142		\$ 942.00

*24" deep Planner Access models will not accommodate Keyboard Trays.



ACCESS STATION, 5-SIDED CORNER

This maximizes space utilization while providing maximum strength and stability, plus great security for cables and wires thanks to a locking Wire Manager. Choose from 10 standard laminate colors, 20 standard edge colors and two frame colors.

Shown in Blond Echo top with Cerulean edge and Platinum frame.

MODEL	DESCRIPTION	D"	W"	H"	F.C.	CUBE	WT.	UPS	2015 LIST
24" deep models*									
11147	Access Station 5-Sided Corner	24	48	22-32	70	8.0	112		\$ 891.00
30" deep models*									
11167	Access Station 5-Sided Corner	30	48	22-32	70	11.0	128		\$ 925.00



CASTERS

Add easy mobility to Planner Access Stations with these casters. Choose a set of two for wheelbarrow mobility, or a set of four for level mobility. Model 17573 can wheelbarrow.

MODEL	DESCRIPTION	D"	W"	H"	F.C.	CUBE	WT.	UPS	2015 LIST
17573	2.5" Dual-Wheel Caster Pack Set of 4, 4 Locking	4	4	2	70	0.5	2	*	\$ 53.00
17554	4" Dual-Wheel Caster Pack Set of 4, 2 Lock	4	4	2	70	0.2	5	*	\$ 107.00

*Model 17554, not for Wheelbarrowing.

*Limits leg height: 4 casters change table height to 24.5" low - 34.5" high; wheelbarrow casters change desk height to 24.5" low to 32.5" high.



Model 17081



Model 17084



Power Socket is durable and attaches securely to the work surface. Model 17060 with 15 ft. long cord.

MODEL	DESCRIPTION	D"	W"	H"	F.C.	CUBE	WT.	UPS	2015 LIST
17081	6 Outlet Electric Strip w/ Surge, 4' Cord	3	3	12	70	0.1	4	*	\$ 65.00
17084	10 Outlet Electric Strip w/ Surge, 15' Cord	3	8	12	70	0.1	5	*	\$ 152.00
17060	Power Socket (4 Power Plugs 2 Data Plugs) 15' Cord	3	10	7	70	0.01	4	*	\$ 192.00



MOBILE DRAWER PEDESTAL

Steel construction, drawers lock and have an interlock system that prevents accidental tipping caused by more than one drawer opening at a time. Full extension ball bearing slides allow full access to drawer contents. Black, Champagne or Platinum. With 2" dual-wheel casters.

MODEL	DESCRIPTION	D"	W"	H"	F.C.	CUBE	WT.	UPS	2015 LIST
19172	Mobile Drawer Pedestal File/File	15.5	22	24.5	100	5.7	50		\$ 326.00
19173	Mobile Drawer Pedestal Box/Box/File	15.5	22	24.5	100	5.7	50		\$ 323.00

Access Stations Have Top and Edge Choices

1 1/4" Tops

3/8" Bumper T-Mold CHOICE 1

CHOICE 1 - 1 1/4" top with Bumper T-Mold no letter to follow Model No.

4mm T-Mold CHOICE 2

CHOICE 2 - 1 1/4" top with 4mm T-Mold D to follow Model No.

ADD POWER
SEE PAGE 248 FOR ORDER INFO

PLANNER ACCESS STATION LAMINATE COLOR CHOICE

- AMBER CHERRY
- BLOND ECHO
- FUSION MAPLE
- GOLDEN OAK
- GREY MESH
- GREY NEBULA
- NEW AGE OAK
- PEWTER MESH
- TAN ECHO
- WILD CHERRY

FRAME COLOR CHOICE

- BLACK
- PLATINUM

PLANNER ACCESS STATION EDGE COLOR CHOICE

- APPLE
- BLACK
- BLUEBERRY
- BURGUNDY
- CERULEAN
- CHAMPAGNE
- CHARCOAL
- CHOCOLATE
- CLEMENTINE
- FOREST GREEN
- FUCHSIA
- MINT
- MOCHA
- NAVY
- PERSIAN BLUE
- PLATINUM
- PURPLE
- RED
- WHITE
- YELLOW

View all finish options on page 250.



CAD DESK

Split-Top work surface enables paper-and-pencil drafting and computer rendering. It features Planner™ construction for maximum strength and stability. Available in four color/finish combinations. Optional accessories for CAD Desk only.

- 3/4" thick top with high-pressure laminate surface and flat 3mm edge with pencil stop.
- Adjustable top slope has a range of 0 to 45 degrees.
- Adjustable table height (29"-39") accommodates stools.
- Fully box-welded leg sets of 1 3/16" x 2 1/2" 16-gauge steel tube with 1 1/4" square 14-gauge steel tube legs.

Shown with optional CPU Holder, Model 17213 \$ 113.00, optional Flat-Panel Monitor Mount, Model 17352 \$ 199.00, optional Intuit Adjustable Stool, Model 00541 \$ 479.00.

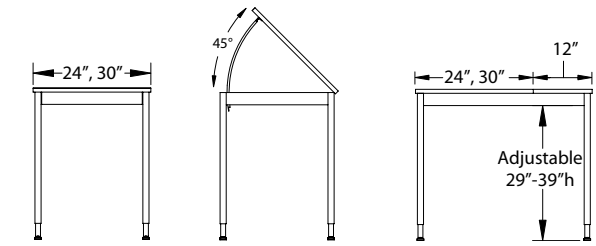

Split Top Graphic Arts Table, Model 27346. Shown in Grey top with Black edge and Black frame. Shown with optional Flavors Stool, Model 11890.

GRAPHIC ARTS TABLE

The Split-Top Graphic Arts Table provides both a standard adjustable incline area and a flat work surface. It features Planner™ construction for maximum strength and stability. Available in four color/finish combinations.

- 3/4" thick top with high-pressure laminate surface and flat 3mm edge with pencil stop.
- Adjustable top slope has a range of 0 to 45 degrees.
- Adjustable table height (29"-39") accommodates stools.
- Fully box-welded leg sets of 1 3/16" x 2 1/2" 16-gauge steel tube with 1 1/4" square 14-gauge steel tube legs.

MODEL	DESCRIPTION		D"	W"	H"	F.C.	CUBE	WT.	UPS	2015 LIST
27346	Graphic Arts Table	Split Top	24	36	29-39	70	3.4	62	*	\$ 523.00
27348	Graphic Arts Table	Split Top	30	42	29-39	70	5.7	80	*	\$ 684.00



A rugged steel brace holds the tilting desktop securely in place.

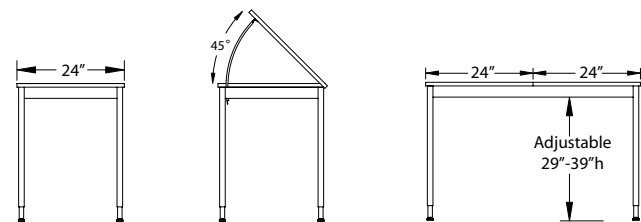

MODEL	DESCRIPTION	D"	W"	H"	F.C.	CUBE	WT.	UPS	2015 LIST
27344	CAD Station - two 24 x 24 Surfaces, 1 Slope Adjustable	24	48	29-39	70	5.2	72	*	\$ 769.00



One-Piece Slope-Top Graphic Arts Table, Model 27347. Shown in Golden Oak top with Golden Oak edge and Champagne frame.

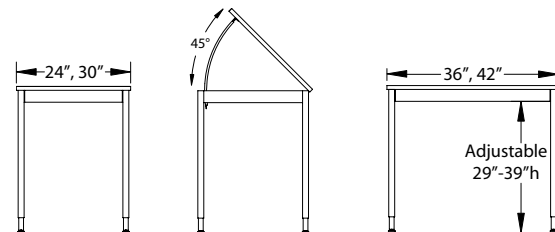

GRAPHIC ARTS TABLE

The One-Piece Slope-Top Graphic Arts Table provides a standard adjustable incline area. It features Planner™ construction for maximum strength and stability. Available in four color/finish combinations.

- 3/4" thick top with high-pressure laminate surface and flat 3mm edge with pencil stop.
- Adjustable top slope has a range of 0 to 45 degrees.
- Fully box-welded leg sets of 1 3/16" x 2 1/2" 16-gauge steel tube with 1 1/4" square 14-gauge steel tube legs.
- Adjustable table height (29"-39") accommodates stools.

MODEL	DESCRIPTION	D"	W"	H"	F.C.	CUBE	WT.	UPS	2015 LIST
27345	Graphic Arts Table	One-Piece Top	24	36	29-39	70	3.4	62	\$ 516.00
27347	Graphic Arts Table	One-Piece Top	30	42	29-39	70	5.7	80	\$ 679.00

Order one of our Stools to complete your Graphic Arts Desk



Flavors Stool
See page 24

Flavors Adj. Stool
See page 27

Plato Adj. Stool
See page 33

Plato Stool
See page 35

Intuit Adj. Stool
See page 39

GRAPHIC ARTS DESK LAMINATE COLOR CHOICE

- MAPLE
- OAK

- GREY
- CHERRY

EDGE COLOR CHOICE

- BLACK
- MAPLE

- OAK
- CHERRY

FRAME COLOR CHOICE

- BLACK
- CHAMPAGNE

View all finish options on page 250.

ADD POWER

This symbol indicates you can add power to select tables.

You will find the "ADD POWER" logo throughout this catalog. It signifies which Smith System tables are compatible with our 2015 power units. 

When ordering, please submit a drawing with your order to indicate the desired positioning of the power unit on the work surface. All power accessories are special order, a custom feature per table and are non-returnable. For more information call 800.328.1061.



FLAT POWER UNIT

Shown, Model 017098 SLV
1 power, 2 USB ports

MODEL	DESCRIPTION	D"	W"	H"	UPS	2015 LIST
017098 SLV	1 power, 2 USB ports				*	\$ 260.00
017097 SLV	2 power				*	\$ 175.00



DOME POWER MODULE

4 power

MODEL	DESCRIPTION	D"	W"	H"	UPS	2015 LIST
017088 BLA	4 power	3.5	3.56	3.86	*	\$ 220.00



SURFACE POWER MODULE

Shown, Model 017093 SLV
4 power

MODEL	DESCRIPTION	D"	W"	H"	UPS	2015 LIST
017093 SLV	4 power	3	8	.11	*	\$ 350.00
017086 SLV	2 power, 4 USB	3	8	.11	*	\$ 350.00



RETRACTABLE POWER MODULE

Shown, Model 017085 SLV
2 power, 4 USB

MODEL	DESCRIPTION	D"	W"	H"	UPS	2015 LIST
017085 SLV	2 power, 4 USB	4.43	8.25	1.34	*	\$ 495.00
017092 SLV	4 power	4.43	8.25	1.34	*	\$ 495.00



RETRACTABLE MINI POWER MODULE

2 power

MODEL	DESCRIPTION	D"	W"	H"	UPS	2015 LIST
017091 SLV	2 power	3.7	3.7	1.17	*	\$ 250.00

Mounts for tables, desks and workstations.



FLAT PANEL MOUNT

Tilt
Model 17350
Tilts and is height adjustable to optimize user ergonomics.



FLAT PANEL MOUNT

Tilt & Swivel
Model 17351
Tilts, swivels and is height adjustable to optimize user ergonomics.



FLAT PANEL MOUNT

Swing-Out Arm with Tilt & Swivel
Model 17352
It can be tilted, swiveled, raised, lowered and moved closer to the user. Bolt-On model shown.



FLAT PANEL MOUNT

Swing-Out Arm with Tilt & Swivel
Model 17353
It can be tilted, swiveled, raised, lowered and moved closer to the user. Clamp-On model shown.



SPRING-LOADED FLAT MOUNT

Spring-Loaded Mount
Model 17655
It can be tilted, swiveled, raised, lowered and moved closer to the user. Spring loaded arm enables one-handed adjustments.

MODEL	DESCRIPTION	D"	W"	H"	F.C.	CUBE	WT.	UPS	2015 LIST
17350	Flat Panel Mount	Tilt Model	8	5	18	70	0.9	6	* \$ 109.00
17351	Flat Panel Mount	Tilt & Swivel Model	7	5	18	70	0.9	6	* \$ 149.00
17352	Flat Panel Mount Swing-out Arm	Tilt & Swivel Model	7	5	18	70	0.9	8	* \$ 199.00
17353	Flat Panel Mount Swing-out Arm	Tilt & Swivel Model	7	6	20	70	1.1	11	* \$ 199.00
17655	Flat Panel Mount	Spring Loaded Model	5	5	21	70	0.35	11	* \$ 199.00



POLE LEG RISER SHELF

Clamp-On Pole (Platinum only). 1 1/4" Top available in 10 standard laminate colors and 20 standard edge colors to match Planner Lab.

MODEL	DESCRIPTION	D"	W"	H"	F.C.	CUBE	WT.	UPS	2015 LIST
17665	Riser Shelf	12	24	12	70	0.5	26	*	\$ 212.00
17666	Riser Shelf	12	30	12	70	0.6	29	*	\$ 239.00
17667	Riser Shelf	12	36	12	70	0.75	34	*	\$ 263.00
17668	Riser Shelf	12	48	12	70	1.0	45	*	\$ 311.00
17669	Riser Shelf	12	60	12	70	1.25	51	*	\$ 356.00
17677	Riser Shelf	12	72	12	70	1.5	73	*	\$ 499.00
17679	Riser Shelf	12	84	12	70	1.75	94	*	\$ 634.00
17680	Riser Shelf	12	90	12	70	1.9	106	*	\$ 651.00



MOBILE LECTERN

Combining a Deluxe Tabletop Lectern with a Box/Box/File pedestal with 2" casters. Model 04622.

Top: Choose from our 10 laminate colors.

Edge: Choose from our 20 edge colors.

Base: Choose Black, Champagne or Platinum.



DELUXE TABLETOP LECTERN

High-pressure laminate top with retainer and large storage area for reference materials. Model 04619

Top: Choose from our 10 laminate colors.

Edge: Choose from our 20 edge colors.

Base: Choose Black, Champagne or Platinum.

MODEL	DESCRIPTION	D"	W"	H"	F.C.	CUBE	WT.	UPS	2015 LIST
04622	Mobile Lectern Drawer Pedestal	20	18	38	85	8.7	76		\$ 507.00
04619	Deluxe Tabletop Lectern	20	18	13	125	3.0	21		\$ 197.00



MOBILE LECTERN

Fully welded heavy-gauge steel with laminate top, three storage shelves, retaining lip on surface, grommet holes for wires. 3" dual wheel casters for mobility (two locking).

Top: Choose from our 10 laminate colors.

Edge: Choose from our 20 edge colors.

Base: Choose Black or Champagne.



STANDUP LECTERN

All-steel lectern features storage compartment with 3" high opening.

Color Choices: Black or Champagne.



PROJECTOR LECTERN

Cart accommodates digital and over-head projectors alongside its 18" x 20" lectern that can be positioned on the right or left. Base unit features storage shelf. 16" x 18" projector area includes rubber mat to steady equipment. Lectern and base have grommet holes for routing wires. 3" dual wheel casters add mobility (two locking).

Top: Choose from our 10 laminate colors.

Edge: Choose from our 20 edge colors.

Base: Choose Black or Champagne.

MODEL	DESCRIPTION	D"	W"	H"	F.C.	CUBE	WT.	UPS	2015 LIST
00502	Mobile Lectern	17	25	44	175	12.0	64		\$ 560.00
04620	Projector Lectern Cart	18	30	42	85	11.1			\$ 644.00
00460	Lectern, Stand Up w/ Shelf	12.5	23	46	175	4.0	37	*	\$ 303.00

Lecterns Have Top and Edge Choices



CHOICE 1 - 3/4" top with 4mm T-Mold
C to follow Model No.

CHOICE 2 - 3/4" top with Bullet T-Mold
V to follow Model No.

Acrobat Bullet Desk, Model 26522



Dual Surface Desktop Lectern, Model 00471. Shown in Clementine.

UXL Nest & Fold Chair, Model NF187FEPE

DUAL SURFACE DESKTOP LECTERN

Its distinctive shape allows the instructor to reference two sources simultaneously and, thanks to its rugged steel construction, it can support a laptop. Mount to tabletop with either our Clamp-On or Bolt-On Mount.

Color Choices: Choose from 20 powder coat color options.



Shown in Burgundy.



Shown in Clementine.

CURL TOP DESKTOP LECTERN

This strong lectern can hold large, heavy reference materials and thanks to its curl top design, it can hold large books open. Mount to tabletop with either our Clamp-On or Bolt-On Mount.

Color Choices: Choose from 20 powder coat color options.

MODEL	DESCRIPTION	D"	W"	H"	F.C.	CUBE	WT.	UPS	2015 LIST
Dual Surface Desktop Lectern									
00470	w/Swing Arm	19	19	6	70	1.3	22	*	\$ 396.00
00471	w/Swing Arm	19	19	6	70	1.3	25	*	\$ 409.00
00472	w/Spring Loaded Swing Arm	19	19	6	70	1.3	23	*	\$ 499.00
Curl top Desktop Lectern									
00480	w/Swing Arm	14.5	19	4	70	0.6	19	*	\$ 380.00
00481	w/Swing Arm	14.5	19	4	70	0.6	22	*	\$ 393.00
00482	w/Spring Loaded Swing Arm	14.5	19	4	70	0.6	20	*	\$ 483.00

PLANNER LECTERN LAMINATE COLOR CHOICE

- AMBER CHERRY
- FUSION MAPLE
- GREY MESH
- NEW AGE OAK
- TAN ECHO
- BLOND ECHO
- GOLDEN OAK
- GREY NEBULA
- PEWTER MESH
- WILD CHERRY

BASE COLOR CHOICE

- BLACK
 - CHAMPAGNE
 - PLATINUM
- Platinum for Model 04619 & 04622 only.

PLANNER LECTERN EDGE COLOR CHOICE & POWDER COAT COLOR CHOICE FOR DUAL SURFACE / CURL TOP

- APPLE
- BURGUNDY
- CHARCOAL
- FOREST GREEN
- MOCHA
- PLATINUM
- WHITE
- BLACK
- CERULEAN
- CHOCOLATE
- FUCHSIA
- NAVY
- PURPLE
- YELLOW
- BLUEBERRY
- CHAMPAGNE
- CLEMENTINE
- MINT
- PERSIAN BLUE
- RED

View all finish options on page 250.

MEETING TABLES

More options for collaborative, social and distance learning.

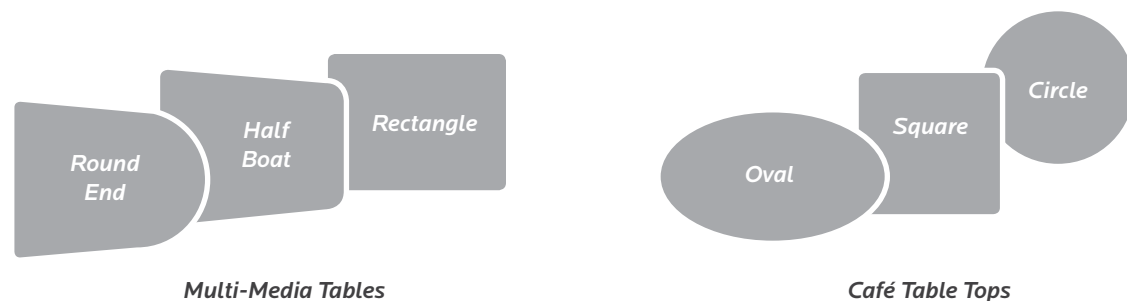

Multi-Media Tables

Café Table Tops

Large Round End Multi-Media Table
SEE PAGE 156

Half Boat Multi-Media Table
SEE PAGE 157

Rectangle Multi-Media Table
SEE PAGE 157

Medium Multi-Media Table
SEE PAGE 158

Oval Double Café Table
SEE PAGE 159

Square Café Tables
SEE PAGE 163

Round Café Tables
SEE PAGE 163

From now on, students will be working together on all of their academic subjects. In some cases, they may work on two or more subjects at the same time. Additionally, more and more students are participating in "distance learning," receiving lectures or instruction via video from teachers located away from the classroom.

These new methods for learning require new resources, created expressly to facilitate their instruction. The wide variety of Smith System meeting tables addresses both traditional and emerging needs (with special attention paid to connectivity) identified for classrooms, labs and commons areas.

ADD POWER



Surface Power Module
Shown, Model 017093 SLV
4 power
SEE PAGE 248



Retractable Power Module
Shown, Model 017085 SLV
2 power, 4 USB
SEE PAGE 248

MEDIUM ROUND END MEETING TABLE

Three to four students can gather for group work or distance learning. While not shown here, power is available.



LARGE ROUND END MULTI-MEDIA TABLE

Eye contact for those at the table plus great sightlines to an end-mounted flatscreen. Note the optional integrated power supply in the work surface.



OVAL CAFÉ TABLE

This inviting table encourages student interaction. Both 29" and 42" high bases available.



Round End Multi-Media Table, Model 04138
Shown in Pewter Mesh top with Charcoal edge and Platinum frame. Shown with optional Flavors Chairs in Charcoal and optional TV Mount, Model 17354.

Shown, 2, Flat Surface Power Module
Model 017086 SLV
2 Power, 4 USB Ports

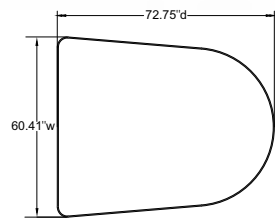

LARGE ROUND END MULTI-MEDIA TABLE

Features lines that flare, providing clear sightlines for individuals viewing the monitor, participating in distance learning or engaged in group discussions or presentations. It comfortably accommodates two along each side and two at the head of the table.

MODEL	DESCRIPTION		D"	W"	H"	F.C.	CUBE	WT.	UPS	2015 LIST
04137	Round End Multi-Media Table	No Power	72.75	60.5	22-34		170			\$ 995.00
04138	Round End Multi-Media Table	4 Power & 8 USB	72.75	60.5	22-34		170			\$ 1,695.00
04139	Round End Multi-Media Table	8 Power	72.75	60.5	22-34		170			\$ 1,695.00
04140	Round End Multi-Media Table	6 Power & 4 USB	72.75	60.5	22-34		170			\$ 1,695.00
Optional Accessory										
17354	TV Mount	32-50" Monitors/TVs	13	32	25	70		38		\$ 495.00

**Add "M" to table model number when ordering mount 17354. Mount will be centered.*

MEETING TABLES LAMINATE COLOR CHOICE

- AMBER CHERRY
- FUSION MAPLE
- GREY MESH
- NEW AGE OAK
- TAN ECHO
- BLOND ECHO
- GOLDEN OAK
- GREY NEBULA
- PEWTER MESH
- WILD CHERRY

TABLE LEG COLOR CHOICE

- BLACK
- PLATINUM

MEETING TABLES EDGE COLOR CHOICE

- APPLE
- BLACK
- BLUEBERRY
- BURGUNDY
- CERULEAN
- CHAMPAGNE
- CHARCOAL
- CHOCOLATE
- CLEMENTINE
- FOREST GREEN
- FUCHSIA
- MINT
- MOCHA
- NAVY
- PERSIAN BLUE
- PLATINUM
- PURPLE
- RED
- WHITE
- YELLOW

View all finish options on page 250.

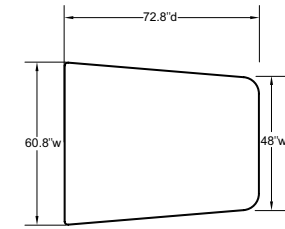

HALF BOAT MULTI-MEDIA TABLE

When used alone, this sleek contemporary desk promotes interaction by allowing eye contact with all at the table. It's also great for distance learning labs when a monitor is placed at one end. Combine two for large group work. Order it in any of 10 standard laminate colors, 20 edge colors and Black or Platinum frame.

Shown in Fusion Maple top with Platinum edge and Platinum frame. Shown with optional Flavors Chairs in Charcoal and optional TV Mount, Model 17354.

MODEL	DESCRIPTION		D"	W"	H"	F.C.	CUBE	WT.	UPS	2015 LIST
Half Boat Multi-Media Table										
04235	Half Boat Multi-Media Table	No Power	72.8	48-60	22-34	70	9	193		\$ 1,025.00
04236	Half Boat Multi-Media Table	4 Power & 8 USB	72.8	48-60	22-34	70	9	193		\$ 1,725.00
04237	Half Boat Multi-Media Table	8 Power	72.8	48-60	22-34	70	9	193		\$ 1,725.00
04238	Half Boat Multi-Media Table	6 Power & 4 USB	72.8	48-60	22-34	70	9	193		\$ 1,725.00
Optional Accessory										
17354	TV Mount	32-50" Monitors/TVs	13	32	25	70		38		\$ 495.00

**Add "M" to table model number when ordering mount 17354. Mount will be centered.*

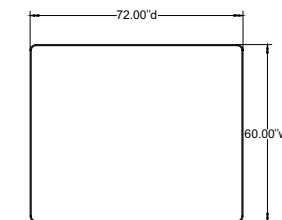

RECTANGLE MULTI-MEDIA TABLE

This spacious rectangular table with sleek contemporary looks provides generous workspaces with the option of integrated power and USB, conveniently located on the work surface. Order it in any of 10 standard laminate colors, 20 edge colors and Black or Platinum frame.

Shown in Grey Mesh top with White edge and Platinum frame. Shown with optional Flavors Chairs in Charcoal and optional TV Mount, Model 17354.

MODEL	DESCRIPTION		D"	W"	H"	F.C.	CUBE	WT.	UPS	2015 LIST
Rectangle Multi-Media Table										
04146	Large Multi-Media Table	No Power	72	60	22-34	70	10	217		\$ 1,025.00
04147	Large Multi-Media Table	4 Power & 8 USB	72	60	22-34	70	10	217		\$ 1,725.00
04148	Large Multi-Media Table	8 Power	72	60	22-34	70	10	217		\$ 1,725.00
04149	Large Multi-Media Table	6 Power & 4 USB	72	60	22-34	70	10	217		\$ 1,725.00
Optional Accessory										
17354	TV Mount	32-50" Monitors/TVs	13	32	25	70		38		\$ 495.00

**Add "M" to table model number when ordering mount 17354. Mount will be centered.*

Note: The tables on these pages are oversized and leave factory with extra packaging.



Shown in New Age Oak top with Platinum edge and Platinum frame. Shown with optional Flavors™ Chairs and optional TV Mount, Model 17354.

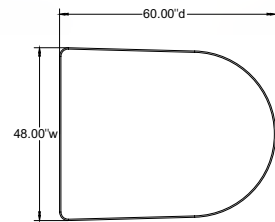

MEDIUM MULTI-MEDIA TABLE

Designed to accommodate three to four students in a compact area, this table with sleek contemporary looks can be used for small group work or distance learning. It also offers the option of integrated power and USB connectivity, conveniently located on the work surface. Order it in any of 10 standard laminate colors, 20 edge colors and Black or Platinum frame.

MODEL	DESCRIPTION	D"	W"	H"	F.C.	CUBE	WT.	UPS	2015 LIST
Medium Multi-Media Table									
04160	Medium Group Table	No Power	60	44-48	22-34	70	5.8	153	\$ 749.00
04161	Medium Group Table	2 Power & 4 USB	60	44-48	22-34	70	5.8	153	\$ 1,099.00
04162	Medium Group Table	2 Power	60	44-48	22-34	70	5.8	153	\$ 1,099.00
Optional Accessory									
17354	TV Mount	32-50" Monitors/TVs	13	32	25	70		38	\$ 495.00

*Add "M" to table model number when ordering mount 17354. Mount will be centered.



LARGE MONITOR MOUNT

The large monitor table mount allows 32" – 50" monitors or TVs to be easily mounted to a table for use in conferences, displays or presentations. Great for a multimedia table such as our Round End Group Table, 04137, 04138, 04139, 04140. This mount bolts to the table top for a sturdy long lasting presentation aide. Mount is adjustable in height to allow a variety of monitor sizes. Accommodates VESA mounting, 100mm x 100mm to 400mm x 200mm, and 125 lb. max weight. Also comes with a keyed lock for security. Available in Platinum only.

MODEL	DESCRIPTION	D"	W"	H"	F.C.	CUBE	WT.	UPS	2015 LIST
17354	TV Mount	32-50" Monitors/TVs	7	18	19-23	70		38	\$ 495.00

*Add "M" to table model number when ordering mount 17354. Mount will be centered.



Oval Double Café Table, Model 01544

Shown in Asian Night laminate with Charcoal edge and Platinum frame. Shown with two, 2 power Flat Power Modules and standing height 24" dia. Circular Café Bases.

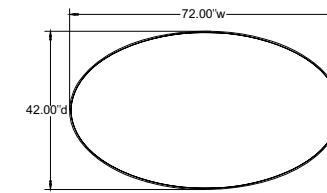

OVAL DOUBLE CAFÉ TABLE

Its oval shape was borrowed from the tables in coffee shops with the intention of promoting casual, unforced interaction among students in social learning situations. Its height allows students to walk up and immediately join a conversation with students seated on stools. It also offers the option of integrated power and USB connectivity, conveniently located on the work surface. Order it in any of 10 standard laminate colors, 20 edge colors and Black or Platinum frame.

MODEL	DESCRIPTION	D"	W"	H"	F.C.	CUBE	WT.	UPS	2015 LIST
Standing Height									
01543	Oval Double Café	two, 4 Power Dome	42	72	42	100	14	140	\$ 1,189.00
01544	Oval Double Café	two, 2 Power Flat	42	72	42	100	14	140	\$ 1,099.00
01545	Oval Double Café	one, 2 Power Flat, one 1 Power USB	42	72	42	100	14	140	\$ 1,184.00
01546	Oval Double Café	two, 1 Power 2 USB	42	72	42	100	14	140	\$ 1,269.00
01552	Oval Double Café	No Power	42	72	42	100	14	140	\$ 749.00
Seating Height									
01547	Oval Double Café	two, 4 Power Dome	42	72	29	100	14	140	\$ 1,149.00
01548	Oval Double Café	two, 2 Power Flat	42	72	29	100	14	140	\$ 1,059.00
01549	Oval Double Café	one, 2 Power Flat, one 1 Power 2 USB	42	72	29	100	14	140	\$ 1,144.00
01551	Oval Double Café	two, 1 Power 2 USB	42	72	29	100	14	140	\$ 1,229.00
01553	Oval Double Café	No Power	42	72	29	100	14	140	\$ 709.00

MEETING TABLES LAMINATE COLOR CHOICE

- AMBER CHERRY
- FUSION MAPLE
- GREY MESH
- NEW AGE OAK
- TAN ECHO
- BLOND ECHO
- GOLDEN OAK
- GREY NEBULA
- PEWTER MESH
- WILD CHERRY

TABLE LEG COLOR CHOICE

- BLACK
- PLATINUM

MEETING TABLES EDGE COLOR CHOICE

- APPLE
- BURGUNDY
- CHARCOAL
- FOREST GREEN
- MOCHA
- PLATINUM
- WHITE
- BLACK
- CERULEAN
- CHOCOLATE
- FUCHSIA
- NAVY
- PURPLE
- YELLOW
- BLUEBERRY
- CHAMPAGNE
- CLEMENTINE
- MINT
- PERSIAN BLUE
- RED

View all finish options on page 250.

Note: The tables on these pages are oversized and leave factory with extra packaging.





CAFÉ TABLES *Plug-In, recharge and collaborate*



30\"/>

36\"/>

42\"/>

36\"/>



Circular Base

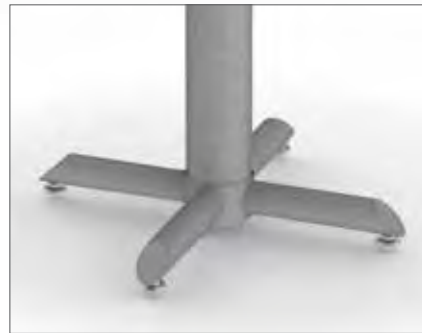

Crisscross Base



4 Point Base



Shown: 36\"/>

	24\"/>				
Round 30\"/>					
Round 36\"/>					
Round 42\"/>					
Round 48\"/>					
Square 30x30	X		X		X
Square 36x36	X	X	X	X	X
Square 42x42		X		X	X

CAFÉ BASE COMPATIBILITY CHART / RECOMMENDED PAIRING



Shown (left): 42\"/>

NOT JUST FOR EATING, BUT FOR MEETING.

Café Tables became a popular choice for creating casual meeting areas in commons, libraries and classrooms by offering enough options to fill a menu. Start by choosing (1) a top, (2) then choose from four heights: 42\"/>

1) CAFÉ TOP, CHOOSE TABLE TOP

MODEL	DESCRIPTION	D"	W"	H"	F.C.	CUBE	WT.	UPS	2015 LIST
Square Café Table Tops									
01501	Square top only	30	30		70	1.5	29	*	\$ 161.00
01503	Square top only	36	36		70	2.25	42	*	\$ 190.00
01505	Square top only	42	42		70	3.0	57	*	\$ 241.00
Round Café Table Tops									
01502	Round top only	30" dia.			70	1.5	25	*	\$ 155.00
01504	Round top only	36" dia.			70	2.25	33	*	\$ 184.00
01506	Round top only	42" dia.			70	3.0	45	*	\$ 235.00
01507	Round top only	48" dia.			70	4.0	58		\$ 273.00

VIEW CHART ON PAGE 162

2) CAFÉ BASE - CHOOSE BASE

MODEL	DESCRIPTION	D"	W"	H"	F.C.	CUBE	WT.	UPS	2015 LIST
Circular Bases									
01450	24" Circular Base coffee table height	24" dia.		16	70	5.5	38	*	\$ 280.00
01451	24" Circular Base sitting height	24" dia.		29	70	6.75	39	*	\$ 290.00
01452	24" Circular Base k-8 standing height	24" dia.		36	70	8.5	42	*	\$ 300.00
01453	24" Circular Base standing height	24" dia.		42	70	10.0	45	*	\$ 310.00
01454	30" Circular Base coffee table height	30" dia.		16	70	8.5	55	*	\$ 345.00
01455	30" Circular Base sitting height	30" dia.		29	70	8.5	56	*	\$ 355.00
01456	30" Circular Base k-8 standing height	30" dia.		36	70	10.75	59	*	\$ 365.00
01457	30" Circular Base standing height	30" dia.		42	70	12.25	62	*	\$ 375.00
Crisscross Bases									
01458	24" Crisscross Base coffee table height	24" dia.		16	70	5.5	16	*	\$ 240.00
01459	24" Crisscross Base sitting height	24" dia.		29	70	6.75	17	*	\$ 250.00
01460	24" Crisscross Base k-8 standing height	24" dia.		36	70	8.5	20	*	\$ 260.00
01461	24" Crisscross Base standing height	24" dia.		42	70	10.0	23	*	\$ 270.00
01462	30" Crisscross Base coffee table height	30" dia.		16	70	8.5	20	*	\$ 260.00
01463	30" Crisscross Base sitting height	30" dia.		29	70	8.5	21	*	\$ 270.00
01464	30" Crisscross Base k-8 standing height	30" dia.		36	70	10.75	24	*	\$ 280.00
01465	30" Crisscross Base standing height	30" dia.		42	70	12.25	27	*	\$ 290.00
Basic, 4 Point Bases									
01525	4 Point Base sitting height	28" dia.		29	70	8.5	24	*	\$ 145.00
01536	4 Point Base standing height	28" dia.		42	70	12.25	30	*	\$ 169.00

3) CAFÉ POWER, CHOOSE SURFACE POWER

MODEL	DESCRIPTION	F.C.	CUBE	WT.	UPS	2015 LIST
017088	Power Dome 4 Power	70	.25		*	\$ 220.00
017097	Flat Surface Power Module 2 Power	70	.25		*	\$ 175.00
017098	Flat Surface Power Module 2 Power / 2 USB	70	.25		*	\$ 260.00



ACROBAT™



Single-Student Desk



Two-Student Desk



Three-Student Desk



Instructor Desk



Corner Workstation



Bullet Workstation



Contour Workstation

UNIQUE DESIGN INTEGRATES FUNCTIONALITIES.

- Cantilever design moves legs out of the way and allows great ingress and egress.
- Integrated modesty panel with integral cable management system.
- Can be used in the classroom, computer lab, commons, or administrative area.

ADD MORE FUNCTIONALITY WITH OPTIONS.

- Casters add mobility.
- Drawer Pedestal and pull-out Knee Drawer add storage.
- Detachable Planner™ Conference Table converts the desk into a peninsula for small conferences.

UNBEATABLE CONSTRUCTION.

- The T-Mold edge band is stapled every six inches to provide superior fastening power.
- The work surfaces are high-pressure laminate that stand up to heavy use.

DEPENDABILITY.

- Lifetime warranty on the frame and legs, 12-year warranty on table and desktops.

HEALTHY CONSTRUCTION.

- UL Greenguard Gold Certified.

At home throughout the school, featuring great ergonomics and stability.





Shown in Blond Echo top with White edge and Platinum frame. Shown with optional Intuit™ Stack Chair, Model 00561.



Shown in Fusion Maple top with Mint edge and Champagne frame. Shown with optional casters, Model 17554; optional Intuit™ Adjustable Chair, Model 00531; and optional Flat Panel Mount, Model 17351.

ACROBAT SINGLE-STUDENT RECTANGLE DESK

Combining maximum stability, a generous workspace and great ingress/egress, the Acrobat Single-Student Rectangle Desk also offers an integrated modesty panel and wire manager. Choose from 10 standard laminate colors, 20 standard edge colors and three frame colors.

- Cable tray and port holes in the modesty panel keep wires neatly organized.
- Strong 10" deep double-wall legs are 18-gauge steel with radius corners.
- The base is 16-gauge steel, color matched to the legs, featuring lock-in-place end caps and adjustable leveling glides.

MODEL	DESCRIPTION	D"	W"	H"	F.C.	CUBE	WT.	UPS	2015 LIST
20" deep models									
26280	Single-Student Desk	20	30	24-36	70	2.6	77	*	\$ 541.00
26281	Single-Student Desk	20	36	24-36	70	3.1	83	*	\$ 575.00
26282	Single-Student Desk	20	48	24-36	70	4.1	95	*	\$ 627.00
24" deep models									
26383	Single-Student Desk	24	30	24-36	70	3.1	82	*	\$ 595.00
26393	Single-Student Desk	24	36	24-36	70	3.4	88	*	\$ 633.00
26403	Single-Student Desk	24	48	24-36	70	4.3	100	*	\$ 690.00
30" deep models									
26423	Single-Student Desk	30	30	24-36	70	3.6	88	*	\$ 644.00
26433	Single-Student Desk	30	36	24-36	70	4.2	95	*	\$ 680.00

DIMENSION CHART

Model	A	B	C	D	E	F
26280	20"	9"	24-36"	30"	14"	25"
26281	20"	9"	24-36"	36"	14"	31"
26282	20"	9"	24-36"	48"	14"	43"
26283	24"	11.75"	24-36"	30"	14"	25"
26393	24"	11.75"	24-36"	36"	14"	31"
26403	24"	11.75"	24-36"	48"	14"	43"
26423	30"	16.5"	24-36"	30"	14"	25"
26433	30"	16.5"	24-36"	36"	14"	31"

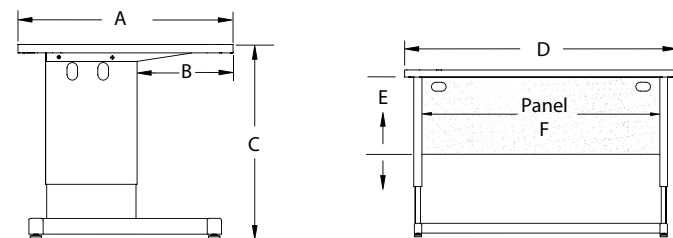

Shown with optional UXL™ Mobile Chairs, see page 31 to order.

Order an optional Flat Panel Monitor Mount, Model 17350



Shown with optional CPU Holder, Model 17213, optional casters, Model 17554.

ACROBAT TWO-STUDENT RECTANGLE DESK

Combining maximum stability, generous workspaces and great ingress/egress for two students, the Acrobat Two-Student Rectangle Desk also offers an integrated modesty panel and wire manager. Choose from 10 standard laminate colors, 20 standard edge colors and three frame colors.

MODEL	DESCRIPTION	D"	W"	H"	F.C.	CUBE	WT.	UPS	2015 LIST
20" deep models									
26283	Two-Student Desk	20	60	24-36	70	4.2	108	*	\$ 692.00
26284	Two-Student Desk	20	72	24-36	70	5.1	116	*	\$ 757.00
24" deep models									
26413	Two-Student Desk	24	60	24-36	70	5.1	113		\$ 762.00
26380	Two-Student Desk	24	72	24-36	70	6.1	121		\$ 833.00

DIMENSION CHART

Model	A	B	C	D	E	F
26283	20"	9"	24-36"	60"	14"	55"
26284	20"	9"	24-36"	72"	14"	65"
26413	24"	11.75"	24-36"	60"	14"	55"
26380	24"	11.75"	24-36"	72"	14"	67"

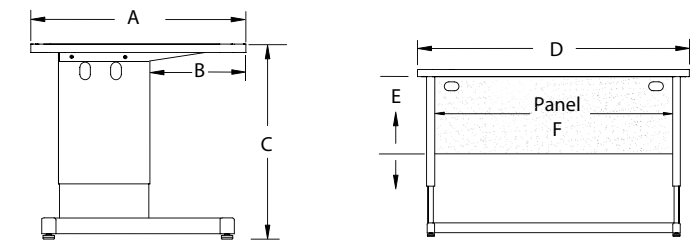

Acrobat Desks Have Top and Edge Choices

1 1/4" Tops

3/8" Bumper T-Mold CHOICE 1

4mm T-Mold CHOICE 2

CHOICE 1 - 1 1/4" top with Bumper T-Mold no letter to follow Model No.

CHOICE 2 - 1 1/4" top with 4mm T-Mold D to follow Model No.

make it mobile with casters See page 173 to order

ADD POWER
SEE PAGE 248 FOR ORDER INFO

ACROBAT DESK LAMINATE COLOR CHOICE

- AMBER CHERRY
- FUSION MAPLE
- GREY MESH
- NEW AGE OAK
- TAN ECHO
- BLOND ECHO
- GOLDEN OAK
- GREY NEBULA
- PEWTER MESH
- WILD CHERRY

ACROBAT DESK EDGE COLOR CHOICE

- APPLE
- BURGUNDY
- CHARCOAL
- FOREST GREEN
- MOCHA
- PLATINUM
- WHITE
- BLACK
- CERULEAN
- CHOCOLATE
- FUCHSIA
- NAVY
- PURPLE
- YELLOW
- BLUEBERRY
- CHAMPAGNE
- CLEMENTINE
- MINT
- PERSIAN BLUE
- RED

FRAME COLOR CHOICE

- BLACK
- CHAMPAGNE
- PLATINUM

View all finish options on page 250.



Model 26285. Shown in Pewter Mesh top with White edge and Platinum frame. Shown with optional Flavors™ Seating in Persian Blue.

ACROBAT THREE-STUDENT RECTANGLE DESK

Combining maximum stability, generous workspaces and great ingress/egress for three students, the Acrobat Three-Student Rectangle Desk also offers an integrated modesty panel and Wire Manager. Choose from 10 standard laminate colors, 20 standard edge colors and three frame colors.

- Cable tray and port holes in the modesty panel keep wires neatly organized.
- Strong 10" deep double-wall legs are 18-gauge steel with radius corners.
- The base is 16-gauge steel, color matched to the legs, featuring lock-in-place end caps and adjustable leveling glides.

MODEL	DESCRIPTION	D"	W"	H"	F.C.	CUBE	WT.	UPS	2015 LIST
20" deep models									
26285	Three-Student Desk	20	90	24-36	70	6.4	130	*	\$ 827.00
24" deep models									
26390	Three-Student Desk	24	90	24-36	70	7.7	143		\$ 906.00

 **make it mobile with casters** See page 173 to order

DIMENSION CHART

Model	A	B	C	D	E	F
26285	20"	9"	24-36"	90"	14"	85"
26290	24"	11.75"	24-36"	90"	14"	85"

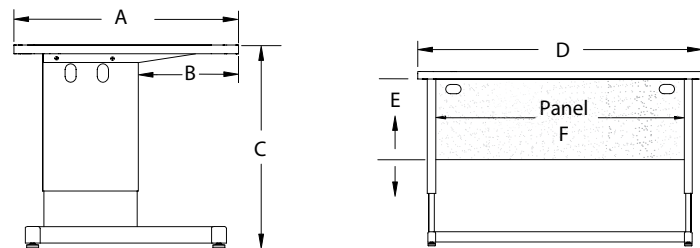

PULL-OUT KNEE DRAWER

Store your essentials out of sight with this pull-out drawer for Acrobat Desks. Black molded drawer mounts under work surface. Molded pencil area 18"d. Drawer height 1.875"h. Inside width 20.5".

MODEL	DESCRIPTION	D"	W"	H"	F.C.	CUBE	WT.	UPS	2015 LIST
17342	Center Drawer for Acrobat	18	23	1.875	70	0.5	5	*	\$ 47.00



RISER SHELVES

For Planner™, Flexline™, ADA and Acrobat™ Desks

1 1/4" thick top with bumper edge.

MODEL	DESCRIPTION	D"	W"	H"	F.C.	CUBE	WT.	UPS	2015 LIST
17645	24" wide Riser Shelf	12	24	12	70	1.0	31	*	\$ 207.00
17646	30" wide Riser Shelf	12	30	12	70	1.2	34	*	\$ 233.00
17647	36" wide Riser Shelf	12	36	12	70	1.5	39	*	\$ 257.00
17648	48" wide Riser Shelf	12	48	12	70	2.0	50	*	\$ 306.00
17649	60" wide Riser Shelf	12	60	12	70	2.4	56	*	\$ 351.00
17657	72" wide Riser Shelf	12	72	12	70	2.8	78		\$ 494.00
17659	84" wide Riser Shelf	12	84	12	70	3.2	99		\$ 628.00



CPU HOLDER

Heavy steel plate mounts under work surface. Black steel tube frame with locks to hold tower in place.

MODEL	DESCRIPTION	D"	W"	H"	F.C.	CUBE	WT.	UPS	2015 LIST
Optional Accessories									
17213	CPU Holder	14 - 18.5	8.5 - 11.6	16.75 - 21.25	70	0.5	12	*	\$ 113.00
	• PC Dimensions	9.75 - 17.5	5.4 - .6	15.25 - .75					
17217	CPU Holder	14 - 18.75	8.5 - 9.2	13 - 17.25	70	0.5	10	*	\$ 108.00
	• PC Dimensions	9.5 - 17.4	3 - 7.25	9.4 - 13.5					

Acrobat Desks Have Top and Edge Choices

1 1/4" Tops

3/8" Bumper T-Mold CHOICE 1

CHOICE 1 - 1 1/4" top with Bumper T-Mold no letter to follow Model No.

4mm T-Mold CHOICE 2

CHOICE 2 - 1 1/4" top with 4mm T-Mold **D** to follow Model No.

ADD POWER
SEE PAGE 248 FOR ORDER INFO

ACROBAT DESK LAMINATE COLOR CHOICE

- AMBER CHERRY
- FUSION MAPLE
- GREY MESH
- NEW AGE OAK
- TAN ECHO
- BLOND ECHO
- GOLDEN OAK
- GREY NEBULA
- PEWTER MESH
- WILD CHERRY

ACROBAT DESK EDGE COLOR CHOICE

- APPLE
- BURGUNDY
- CHARCOAL
- FOREST GREEN
- MOCHA
- PLATINUM
- WHITE
- BLACK
- CERULEAN
- CHOCOLATE
- FUCHSIA
- NAVY
- PURPLE
- YELLOW
- BLUEBERRY
- CHAMPAGNE
- CLEMENTINE
- MINT
- PERSIAN BLUE
- RED

FRAME COLOR CHOICE

- BLACK
- CHAMPAGNE
- PLATINUM

View all finish options on page 250.



See more Teacher Desk options on pages 221-233.

Shown in Golden Oak top with Champagne edge and Champagne frame.
Shown with optional Casters, Model 17554 \$ 107.00; optional Intuit™ Adjustable Chair, Model 00531 \$ 333.00 and optional Flat Panel Mount, Model 17353 \$ 294.00

ACROBAT RECTANGLE INSTRUCTOR DESK

Combining maximum stability, generous workspaces and great ingress/egress, the Acrobat Rectangle Instructor Desk also offers an integrated modesty panel and Wire Manager. Choose from 10 standard laminate colors, 20 standard edge colors and three frame colors.

- Cable tray and port holes in the modesty panel keep wires neatly organized.
- Strong 10" deep double-wall legs are 18-gauge steel with radius corners.
- The base is 16-gauge steel, color matched to the legs, featuring lock-in-place end caps and adjustable leveling glides.

MODEL	DESCRIPTION	D"	W"	H"	F.C.	CUBE	WT.	UPS	2015 LIST
30" deep models									
26443	Rectangle Instructor Desk	30	48	24-36	70	5.2	110		\$ 747.00
26453	Rectangle Instructor Desk	30	60	24-36	70	6.3	125		\$ 822.00
26526	Rectangle Instructor Desk	30	72	24-36	70	7.3	140		\$ 917.00
26528	Rectangle Instructor Desk w/ Box/Box/File Ped	30	60	24-36	85	10.7	191		\$ 1,067.00



Create a Peninsula Instructor Desk
Start with the Acrobat Rectangle Desk* and add the Planner™ Conference Table, Model 26000.

*Be sure to order casters (Model 17573) for your rectangle desk.
Only Model 17573 matches up with Planner Conference Table to create Peninsula Instructor Desk.

PLANNER™ CONFERENCE TABLE

This mobile, versatile table nests with an Acrobat Rectangle Desk (30"d) to create a peninsula desk for small conferences. When detached, the teacher can be situated in the notch to present lessons to groups of up to three students. Choose from 10 standard laminate colors, 20 standard edge colors and three frame colors. Casters standard.

MODEL	DESCRIPTION	D"	W"	H"	F.C.	CUBE	WT.	UPS	2015 LIST
26000	Planner Conference Table with casters	48" dia.		27-31	70		94		\$ 733.00

Model 26000 comes standard with casters, Model 17573.



Shown in Golden Oak top with Champagne edge and Champagne frame. Shown with optional Mobile Drawer Pedestal Model 19173.

ACROBAT PENINSULA INSTRUCTOR DESK

Featuring a generous workspace enhanced by a Peninsula (suited for one-to-one or one-to-two conferences), maximum stability and great ingress/egress, the Acrobat Peninsula Instructor Desk also offers an integrated modesty panel and Wire Manager. Choose from 10 standard laminate colors, 20 standard edge colors and three frame colors.

MODEL	DESCRIPTION	D"	W"	H"	F.C.	CUBE	WT.	UPS	2015 LIST
26213	Peninsula Instructor Desk	36	72	24-36	70	7.8	151		\$ 978.00
26233	Peninsula Instructor Desk	36	60	24-36	70	6.5	135		\$ 878.00



MOBILE DRAWER PEDESTAL

Steel construction, drawers lock and have an interlock system that prevents accidental tipping caused by more than one drawer opening at a time. Full extension ball bearing slides allow full access to drawer contents. Black, Champagne or Platinum. With 2" dual-wheel casters.

MODEL	DESCRIPTION	D"	W"	H"	F.C.	CUBE	WT.	UPS	2015 LIST
19172	Mobile Drawer Pedestal File/File	15.5	22	24.5	100	5.7	50		\$ 326.00
19173	Mobile Drawer Pedestal Box/Box/File	15.5	22	24.5	100	5.7	50		\$ 323.00

Acrobat Desks Have Top and Edge Choices

1 1/4" Tops

3/8" Bumper T-Mold CHOICE 1

4mm T-Mold CHOICE 2

CHOICE 1 - 1 1/4" top with Bumper T-Mold no letter to follow Model No.

CHOICE 2 - 1 1/4" top with 4mm T-Mold D to follow Model No.

ADD POWER
SEE PAGE 248 FOR ORDER INFO

make it mobile with casters See page 173 to order

ACROBAT DESK LAMINATE COLOR CHOICE

- AMBER CHERRY
- FUSION MAPLE
- GREY MESH
- NEW AGE OAK
- TAN ECHO
- BLOND ECHO
- GOLDEN OAK
- GREY NEBULA
- PEWTER MESH
- WILD CHERRY

ACROBAT DESK EDGE COLOR CHOICE

- APPLE
- BURGUNDY
- CHARCOAL
- FOREST GREEN
- MOCHA
- PLATINUM
- WHITE
- BLACK
- CERULEAN
- CHOCOLATE
- FUCHSIA
- NAVY
- PURPLE
- YELLOW
- BLUEBERRY
- CHAMPAGNE
- CLEMENTINE
- MINT
- PERSIAN BLUE
- RED

FRAME COLOR CHOICE

- BLACK
- CHAMPAGNE
- PLATINUM

View all finish options on page 250.



Acrobat Two-Student Rectangle Desk shown with optional Desk Fence and Plato™ Seating.



DESK FENCE

Create carrel-like applications for peer work or individual study in libraries or labs with our Desk Fence. It filters light and defines workstations, yet keeps the area open and visible. Combine Desk Fences with an I-O™ Post to create powered workstations. Screw or clamp down onto most tops. Choose from 20 standard colors. Pole is Platinum.

MODEL	DESCRIPTION	D"	W"	H"	F.C.	CUBE	WT.	UPS	2015 LIST
DF24	24" wide Desk Fence	2	24	14	70	0.75	4	*	\$ 159.00
DF30	30" wide Desk Fence	2	30	14	70	1.0	6	*	\$ 171.00
DF36	36" wide Desk Fence	2	36	14	70	1.25	8	*	\$ 183.00
DF48	48" wide Desk Fence	2	48	14	70	1.5	10		\$ 207.00
DF60	60" wide Desk Fence	2	60	14	70	2.0	12		\$ 231.00
DF72	72" wide Desk Fence	2	72	14	70	2.5	14		\$ 255.00
DF84	84" wide Desk Fence	2	84	14	70	3.0	16		\$ 279.00
DF90	90" wide Desk Fence	2	90	14	70	3.5	18		\$ 291.00

DESK FENCE COLOR CHOICE

- APPLE
- BURGUNDY
- CHARCOAL
- FOREST GREEN
- MOCHA
- PLATINUM
- WHITE
- BLACK
- CERULEAN
- CHOCOLATE
- FUCHSIA
- NAVY
- PURPLE
- YELLOW
- BLUEBERRY
- CHAMPAGNE
- CLEMENTINE
- MINT
- PERSIAN BLUE
- RED

View all finish options on page 250.



ADJUSTABLE KEYBOARD SHELF

Features 6" height adjustment with 10° tilt and 180° swivel with easy single control. 11"d x 25"w steel tray has padded palm rest.

MODEL	DESCRIPTION	D"	W"	H"	F.C.	CUBE	WT.	UPS	2015 LIST
17620	Pull-out Keyboard adjustable height	17	25	6	70	1.3	20	*	\$ 270.00
17622	Pull-out Keyboard adjustable height	17	20	6	70		20	*	\$ 265.00



CPU HOLDER

Heavy steel plate mounts under work surface. Black steel tube frame with locks to hold tower in place.

MODEL	DESCRIPTION	D"	W"	H"	F.C.	CUBE	WT.	UPS	2015 LIST
<i>Optional Accessories</i>									
17213	CPU Holder	14 - 18.5	8.5 - 11.6	16.75 - 21.25	70	0.5	12	*	\$ 113.00
	• PC Dimensions	9.75 - 17.5	5.4 - .6	15.25 - .75					
17217	CPU Holder	14 - 18.75	8.5 - 9.2	13 - 17.25	70	0.5	10	*	\$ 108.00
	• PC Dimensions	9.5 - 17.4	3 - 7.25	9.4 - 13.5					



CASTERS

Dual-wheel casters roll easily, providing excellent mobility for desks. Use 2 for wheelbarrow style mobility (Model 17573 only).

MODEL	DESCRIPTION	D"	W"	H"	F.C.	CUBE	WT.	UPS	2015 LIST
17573	2.5" Dual-Wheel Caster Pack Set of 4, 4 Locking	4	4	2	70	0.5	2	*	\$ 53.00
17554	4" Dual-Wheel Caster Pack Set of 4, 2 locking	4" dia.		4	70	0.2	5	*	\$ 107.00

Planner Conference Table, Model 26000, comes standard with casters. Model 17573 and matches up with Model 17573 casters only.



PULL-OUT KNEE DRAWER

Store your essentials out of sight with this pull-out drawer for Acrobat Desks. Black molded drawer mounts under work surface. Molded pencil area 18"d. Drawer height 1.875"h. Inside width 20.5".

MODEL	DESCRIPTION	D"	W"	H"	F.C.	CUBE	WT.	UPS	2015 LIST
17342	Center Drawer for Acrobat	18	23	1.875	70	0.5	5	*	\$ 47.00



Model 17081



Model 17084



Power Socket is durable and attaches securely to the work surface. Model 17060 with 15 ft. long cord.

ADD POWER
SEE PAGE 248 FOR ORDER INFO

MODEL	DESCRIPTION	D"	W"	H"	F.C.	CUBE	WT.	UPS	2015 LIST
17081	6 Outlet Electric Strip w/ Surge, 4' Cord	3	3	12	70	0.1	4	*	\$ 65.00
17084	10 Outlet Electric Strip w/ Surge, 15' Cord	3	8	12	70	0.1	5	*	\$ 152.00
17060	Power Socket (4 Power Plugs 2 Data Plugs) 15' Cord	3	10	7	70	0.01	4	*	\$ 192.00



Acrobat Tech Lab. Shown in Tan Echo with Chocolate edge and Platinum frame. Shown with optional Partition Walls, Model 17322 and optional Flavors™ Seating in Chocolate.

ACROBAT TECH LAB

Optimizes floor space while combining maximum stability, generous workspace and great ingress/egress. The Acrobat Tech Lab also offers integrated modesty panels and a Wire Manager. Choose from 10 standard laminate colors, 20 standard edge colors and three frame colors.

- Cable tray and port holes in the modesty panel keep wires neatly organized.
- Strong 10" deep double-wall legs are 18-gauge steel with radius corners.

- The base is 16-gauge steel, color matched to the legs, featuring lock-in-place end caps and adjustable leveling glides.

MODEL	DESCRIPTION	D"	W"	H"	F.C.	CUBE	WT.	UPS	2015 LIST
Acrobat Tech Lab									
26498	Tech Lab Center	24	60	24-36	70	9.8	173		\$ 1,131.00
Acrobat Tech Lab Corner Riser Shelf									
17605	Tech Lab Corner Riser Shelf	12	60	12	70	3.5	86		\$ 667.00



See page 95 for Partition Wall Accessories

MODEL	DESCRIPTION	D"	W"	H"	F.C.	CUBE	WT.	UPS	2015 LIST
Partition Wall with 2 Screens									
17320	35"w Accessory Wall		35	18"	70	63	*		\$ 675.00
17321	43"w Accessory Wall		43	18"	70	70	*		\$ 729.00
17322	54.75"w Accessory Wall		54.75	18"	70	82			\$ 812.00
17323	66.5"w Accessory Wall		66.5	18"	70	82			\$ 877.00



Shown in Wild Cherry top with Black edge and Black frame.

ACROBAT CORNER WORKSTATION

Optimizes floor space while combining maximum stability, generous workspace and great ingress/egress. The Acrobat Corner Workstation also offers integrated modesty panels and a Wire Manager. Choose from 10 standard laminate colors, 20 standard edge colors and three frame colors.

- Cable tray and port holes in the modesty panel keep wires neatly organized.
- Strong 10" deep double-wall legs are 18-gauge steel with radius corners.
- The base is 16-gauge steel, color matched to the legs, featuring lock-in-place end caps and adjustable leveling glides.

MODEL	DESCRIPTION	D"	W"	H"	F.C.	CUBE	WT.	UPS	2015 LIST
Acrobat Corner Workstation									
26492	Corner Workstation - 5 sided	30	48	24-36	70	7.0	148		\$ 936.00
26493	Corner Workstation - 5 sided	24	42	24-36	70	5.5	127		\$ 875.00
26494	Corner Workstation - 5 sided	24	36	24-36	70	4.5	106		\$ 789.00
Acrobat Corner Riser Shelf									
17469	For 48"w Corner Workstation	12	48	12	70	2.8	67		\$ 558.00
17603	For 42"w Corner Workstation	12	42	12	70	2.5	59		\$ 516.00
17601	For 36"w Corner Workstation	12	36	12	70	2.1	49	*	\$ 475.00

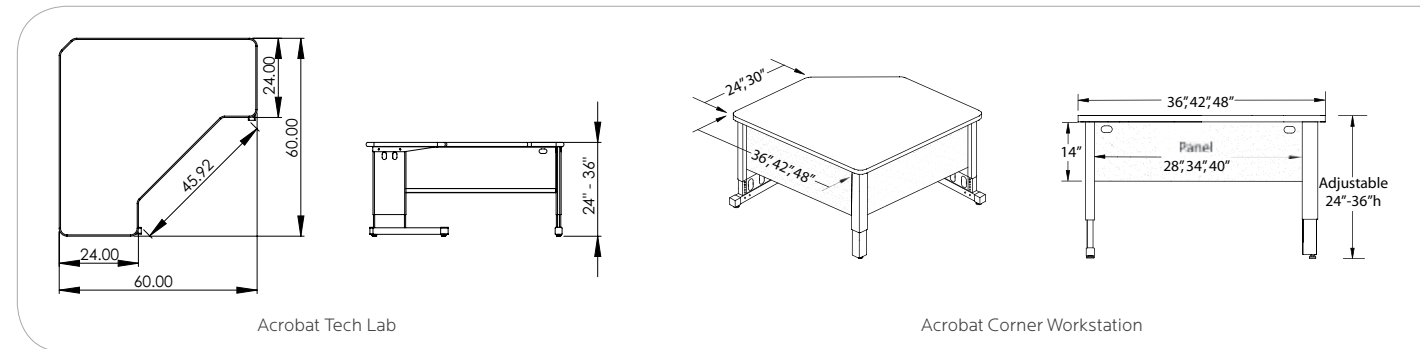

Acrobat Workstations Have Top and Edge Choices

1 1/4" Tops

3/8" Bumper T-Mold CHOICE 1

4mm T-Mold CHOICE 2

CHOICE 1 - 1 1/4" top with Bumper T-Mold no letter to follow Model No.

CHOICE 2 - 1 1/4" top with 4mm T-Mold **D** to follow Model No.

ADD POWER
SEE PAGE 248 FOR ORDER INFO

ACROBAT WORKSTATION LAMINATE COLOR CHOICE

- AMBER CHERRY
- FUSION MAPLE
- GREY MESH
- NEW AGE OAK
- TAN ECHO
- BLOND ECHO
- GOLDEN OAK
- GREY NEBULA
- PEWTER MESH
- WILD CHERRY

ACROBAT WORKSTATION EDGE COLOR CHOICE

- APPLE
- BURGUNDY
- CHARCOAL
- FOREST GREEN
- MOCHA
- PLATINUM
- WHITE
- BLACK
- CERULEAN
- CHOCOLATE
- FUCHSIA
- NAVY
- PURPLE
- YELLOW
- BLUEBERRY
- CHAMPAGNE
- CLEMENTINE
- MINT
- PERSIAN BLUE
- RED

FRAME COLOR CHOICE

- BLACK
- CHAMPAGNE
- PLATINUM

View all finish options on page 250.



Acrobot Rectangle
Model 26413

Acrobot Corner
Model 26492

2-Drawer Pedestal
Model 19172

Intuit™ Adjustable Chair
Model 00531

Acrobot Bullet
Model 26515



Shown with optional casters, Model 17554 \$ 107.00
and optional Intuit Adjustable Chair, Model 00531 \$ 333.00

ACROBAT BULLET WORKSTATION

Combining maximum stability and great ingress/egress, the Acrobot Bullet Workstation also offers a versatile workspace; its round end lends itself to one-on-one interaction. With integrated modesty panel and Wire Manager. Choose from 10 standard laminate colors, 20 standard edge colors and three frame colors.

- Cable tray and port holes in the modesty panel keep wires neatly organized.
- Strong 10" deep double-wall legs are 18-gauge steel with radius corners.
- The base is 16-gauge steel, color matched to the legs, featuring lock-in-place end caps and adjustable leveling glides.

MODEL	DESCRIPTION	D"	W"	H"	F.C.	CUBE	WT.	UPS	2015 LIST
26515	Bullet Workstation	24	45	24-36	70	4.8	92	*	\$ 712.00
26512	Bullet Workstation	30	45	24-36	70	5.0	99	*	\$ 762.00
26516	Bullet Workstation	30	60	24-36	70	6.3	115		\$ 840.00
26522	Bullet Workstation	30	72	24-36	70	7.3	129		\$ 932.00
26536	Bullet Instructor Desk	w/Box/Box/File Ped & Lectern	30	60	24-36	85	14.0	202	\$ 1,230.00
26538	Bullet Instructor Desk	w/Box/Box/File Ped & Lectern	30	72	24-36	85	15.0	215	\$ 1,294.00



ACROBAT CONTOUR INSTRUCTOR DESK

Featuring a generous workspace enhanced by a gentle curve that encourages interaction, maximum stability and great ingress/egress, the Acrobot Contour Instructor Desk also offers an integrated modesty panel and Wire Manager. Choose from 10 standard laminate colors, 20 standard edge colors and three frame colors.

Shown with optional Deluxe Tabletop Lectern Model 04619.
Shown with optional Mobile Drawer Pedestal Model 19173.

MODEL	DESCRIPTION	D"	W"	H"	F.C.	CUBE	WT.	UPS	2015 LIST
26203	Contour Instructor Desk	36	72	24-36	70	7.8	155		\$ 982.00
26223	Contour Instructor Desk	36	60	24-36	70	6.5	139		\$ 882.00



RISER SHELVES

For Planner™ line, Flexline™, ADA and Acrobot™ Desks

1 1/4" thick top with bumper edge.

MODEL	DESCRIPTION	D"	W"	H"	F.C.	CUBE	WT.	UPS	2015 LIST
17645	24" wide Riser Shelf	12	24	12	70	1.0	31	*	\$ 207.00
17646	30" wide Riser Shelf	12	30	12	70	1.2	34	*	\$ 233.00
17647	36" wide Riser Shelf	12	36	12	70	1.5	39	*	\$ 257.00
17648	48" wide Riser Shelf	12	48	12	70	2.0	50	*	\$ 306.00
17649	60" wide Riser Shelf	12	60	12	70	2.4	56	*	\$ 351.00
17657	72" wide Riser Shelf	12	72	12	70	2.8	78		\$ 494.00
17659	84" wide Riser Shelf	12	84	12	70	3.2	99		\$ 628.00

DELUXE TABLETOP LECTERN



High-pressure laminate top with retainer and large storage area for reference materials.

Top: Choose from our 10 laminate colors.
Edge: Choose from our 20 edge colors.
Base: Choose Black, Champagne or Platinum.

Lecterns Have Top and Edge Choices

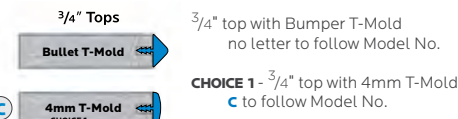

MODEL	DESCRIPTION	D"	W"	H"	F.C.	CUBE	WT.	UPS	2015 LIST
04619	Deluxe Tabletop Lectern	20	18	13	125	3.0	21		\$ 197.00

See Lectern page 152 for more information.

Acrobot Workstations Have Top and Edge Choices

1 1/4" Tops

3/8" Bumper T-Mold CHOICE 1 → CHOICE 1 - 1 1/4" top with Bumper T-Mold no letter to follow Model No.

4mm T-Mold CHOICE 2 → CHOICE 2 - 1 1/4" top with 4mm T-Mold D to follow Model No.

ADD POWER
SEE PAGE 248 FOR ORDER INFO

ACROBAT WORKSTATION LAMINATE COLOR CHOICE

- AMBER CHERRY
- FUSION MAPLE
- GREY MESH
- NEW AGE OAK
- TAN ECHO
- BLOND ECHO
- GOLDEN OAK
- GREY NEBULA
- PEWTER MESH
- WILD CHERRY

ACROBAT WORKSTATION EDGE COLOR CHOICE

- APPLE
- BURGUNDY
- CHARCOAL
- FOREST GREEN
- MOCHA
- PLATINUM
- WHITE
- BLACK
- CERULEAN
- CHOCOLATE
- FUCHSIA
- NAVY
- PURPLE
- YELLOW
- BLUEBERRY
- CHAMPAGNE
- CLEMENTINE
- MINT
- PERSIAN BLUE
- RED

FRAME COLOR CHOICE

- BLACK
- CHAMPAGNE
- PLATINUM

View all finish options on page 250.

ACTIVITY TABLES



Rectangle Table



Round Table



Half Moon Table



Flower Table



Husky Trapezoid Table



Husky Square Table



Husky Clover Table

CHOSEN FOR VERSATILITY.

The old reliable rectangular activity table has morphed into nine distinctive shapes to create more effective learning environments within the classroom.

- Geometric shapes: Rectangle, Square, Round, Trapezoid.
- Anthropomorphic Shapes: Kidney, Half Moon, Horseshoe, Clover and Flower.

APPROPRIATELY SIZED.

Choose the Activity Table in the appropriate height range for the grade level. Standard Activity Tables are available in three height ranges.

- Adjustable from 21- to 30-in. heights.
- Adjustable from 15- to 24-in. heights.
- Adjustable from 11- to 16-in. heights.
- Husky Activity available in two ranges: 21-30"h and 15-24"h.

UNBEATABLE CONSTRUCTION.

- The T-Mold edge band, used on Activity Tables, is stapled every six inches to provide superior fastening power.
- The work surfaces are high-pressure laminate that stand up to heavy use.
- Legs constructed of 18-gauge steel, the uppers protected with durable powder coat, the lowers with durable chrome.

DEPENDABILITY.

- Lifetime warranty on the legs, 12-year warranty on table and desktops.

HEALTHY CONSTRUCTION.

- UL Greenguard Gold Certified.

Iconic styling,
incredible variety
and proven
durability.



ACTIVITY TABLES

This classroom standby is sturdy, stable and has graceful, yet strong legs. Models available to serve all levels of students from pre-K through Adult. Choose from 10 standard laminate colors, 20 standard edge colors and nine leg colors.

- Strong, 18-gauge steel upper leg is 1 1/8" in diameter, protected with a durable powder coat surface.
- Sturdy 1 1/4" desktop with a high-pressure laminate surface above and durable backing sheet below.
- 3/8" thick bumper edge stapled in place every six inches.
- Rugged, 16-gauge steel lower leg is 1" in diameter, chrome plated for protection.



36"d x 72" w Rectangle Activity Table, Model 01064
Shown in New Age Oak top with Persian Blue edge and Platinum frame.



36"d x 36" w Square Activity Table, Model 01073
Shown in Fusion Maple top with Mocha edge and Champagne frame.



30"d x 60" w Trapezoid Activity Table, Model 01134
Shown in Tan Echo top with Cerulean edge and Platinum frame.



48" diameter Round Activity Table, Model 01104
Shown in Golden Oak top with Black edge and Champagne frame.



48" diameter Clover Activity Table, Model 01204
Shown in Blond Echo top with Apple edge and Platinum frame. Shown with optional Flavors™ Stack Chairs.



48"d x 72" w Kidney Activity Table, Model 01144
Shown in Tan Echo top with Persian Blue edge and Persian Blue frame.



36" d x 72" w Half Moon Activity Table, Model 01153
Shown in Fusion Maple top with Purple edge and Purple frame.



60"d x 66" w Horseshoe Activity Table, Model 01933
Shown in Grey Nebula top with Red edge and Red frame.



60" diameter Flower Activity Table, Model 01214
Shown in Grey Nebula top with Purple edge and Purple frame.

ACTIVITY TABLE LAMINATE COLOR CHOICE

- | | | | | |
|----------------|----------------|---------------|---------------|---------------|
| ● AMBER CHERRY | ● FUSION MAPLE | ● GREY MESH | ● NEW AGE OAK | ● TAN ECHO |
| ● BLOND ECHO | ● GOLDEN OAK | ● GREY NEBULA | ● PEWTER MESH | ● WILD CHERRY |

ACTIVITY TABLE EDGE COLOR CHOICE

- | | | | | | | |
|-------------|-------------|--------------|----------------|----------------|------------|----------|
| ● APPLE | ● BURGUNDY | ● CHARCOAL | ● FOREST GREEN | ● MOCHA | ● PLATINUM | ● WHITE |
| ● BLACK | ● CERULEAN | ● CHOCOLATE | ● FUCHSIA | ● NAVY | ● PURPLE | ● YELLOW |
| ● BLUEBERRY | ● CHAMPAGNE | ● CLEMENTINE | ● MINT | ● PERSIAN BLUE | ● RED | |

ACTIVITY TABLE FRAME COLOR CHOICE

- | | | | | |
|-------------|----------------|----------------|----------|----------|
| ● BLACK | ● FOREST GREEN | ● PERSIAN BLUE | ● PURPLE | ● YELLOW |
| ● CHAMPAGNE | ● NAVY | ● PLATINUM | ● RED | |

View all finish options on page 250.

RECTANGLE ACTIVITY TABLE

MODEL	DESCRIPTION	D"	W"	H"	F.C.	CUBE	WT.	UPS	2015 LIST
24" deep models									
01003	Rectangle Activity Table	21" - 30" adj. height	24	36	21-30	70	1.4	42	* \$ 237.00
01004	Rectangle Activity Table	15" - 24" adj. height	24	36	15-24	70	1.3	42	* \$ 237.00
01005	Rectangle Activity Table	11" - 16" adj. height	24	36	11-16	70	1.3	41	* \$ 237.00
01013	Rectangle Activity Table	21" - 30" adj. height	24	48	21-30	70	1.6	52	* \$ 256.00
01014	Rectangle Activity Table	15" - 24" adj. height	24	48	15-24	70	1.5	52	* \$ 256.00
01015	Rectangle Activity Table	11" - 16" adj. height	24	48	11-16	70	1.5	51	* \$ 256.00
01913	Rectangle Activity Table	21" - 30" adj. height	24	60	21-30	70	1.9	62	* \$ 268.00
01914	Rectangle Activity Table	15" - 24" adj. height	24	60	15-24	70	1.8	62	\$ 268.00
01915	Rectangle Activity Table	11" - 16" adj. height	24	60	11-16	70	1.8	61	\$ 268.00
30" deep models									
01023	Rectangle Activity Table	21" - 30" adj. height	30	48	21-30	70	1.9	62	* \$ 268.00
01024	Rectangle Activity Table	15" - 24" adj. height	30	48	15-24	70	1.8	62	* \$ 268.00
01025	Rectangle Activity Table	11" - 16" adj. height	30	48	11-16	70	1.8	61	* \$ 268.00
01033	Rectangle Activity Table	21" - 30" adj. height	30	60	21-30	70	2.3	75	\$ 291.00
01034	Rectangle Activity Table	15" - 24" adj. height	30	60	15-24	70	2.2	75	\$ 291.00
01035	Rectangle Activity Table	11" - 16" adj. height	30	60	11-16	70	2.2	74	\$ 291.00
01043	Rectangle Activity Table	21" - 30" adj. height	30	72	21-30	70	2.6	94	\$ 340.00
01044	Rectangle Activity Table	15" - 24" adj. height	30	72	15-24	70	2.5	94	\$ 340.00
01045	Rectangle Activity Table	11" - 16" adj. height	30	72	11-16	70	2.5	93	\$ 340.00
36" deep models									
01923	Rectangle Activity Table	21" - 30" adj. height	36	48	21-30	70	2.2	73	\$ 297.00
01924	Rectangle Activity Table	15" - 24" adj. height	36	48	15-24	70	2.1	73	\$ 297.00
01925	Rectangle Activity Table	11" - 16" adj. height	36	48	11-16	70	2.1	72	\$ 297.00
01053	Rectangle Activity Table	21" - 30" adj. height	36	60	21-30	70	2.5	87	\$ 349.00
01054	Rectangle Activity Table	15" - 24" adj. height	36	60	15-24	70	2.4	87	\$ 349.00
01055	Rectangle Activity Table	11" - 16" adj. height	36	60	11-16	70	2.4	86	\$ 349.00
01063	Rectangle Activity Table	21" - 30" adj. height	36	72	21-30	70	3.0	102	\$ 378.00
01064	Rectangle Activity Table	15" - 24" adj. height	36	72	15-24	70	2.9	102	\$ 378.00
01065	Rectangle Activity Table	11" - 16" adj. height	36	72	11-16	70	2.9	101	\$ 378.00

SQUARE ACTIVITY TABLE

MODEL	DESCRIPTION	D"	W"	H"	F.C.	CUBE	WT.	UPS	2015 LIST
36" deep models									
01073	Square Activity Table	21" - 30" adj. height	36	36	21-30	70	1.9	57	* \$ 268.00
01074	Square Activity Table	15" - 24" adj. height	36	36	15-24	70	1.8	57	* \$ 268.00
01075	Square Activity Table	11" - 16" adj. height	36	36	11-16	70	1.8	56	* \$ 268.00
48" deep models									
01083	Square Activity Table	21" - 30" adj. height	48	48	21-30	70	2.6	92	* \$ 345.00
01084	Square Activity Table	15" - 24" adj. height	48	48	15-24	70	2.5	92	* \$ 345.00
01085	Square Activity Table	11" - 16" adj. height	48	48	11-16	70	2.5	91	* \$ 345.00

TRAPEZOID ACTIVITY TABLE

MODEL	DESCRIPTION	D"	W"	H"	F.C.	CUBE	WT.	UPS	2015 LIST
01133	30x60 Trapezoid Activity Table	21" - 30" adj. height	30	60	21-30	70	2.3	57	* \$ 300.00
01134	30x60 Trapezoid Activity Table	15" - 24" adj. height	30	60	15-24	70	2.2	57	* \$ 300.00
01135	30x60 Trapezoid Activity Table	11" - 16" adj. height	30	60	11-16	70	2.2	56	* \$ 300.00

ROUND ACTIVITY TABLE

MODEL	DESCRIPTION	D"	W"	H"	F.C.	CUBE	WT.	UPS	2015 LIST
42" diameter models									
01093	Round Activity Table	21" - 30" adj. height	42" diameter	21-30	70	2.3	60		\$ 314.00
01094	Round Activity Table	15" - 24" adj. height	42" diameter	15-24	70	2.2	60		\$ 314.00
01095	Round Activity Table	11" - 16" adj. height	42" diameter	11-16	70	2.2	59		\$ 314.00
48" diameter models									
01103	Round Activity Table	21" - 30" adj. height	48" diameter	21-30	70	2.6	75		\$ 345.00
01104	Round Activity Table	15" - 24" adj. height	48" diameter	15-24	70	2.5	75		\$ 345.00
01105	Round Activity Table	11" - 16" adj. height	48" diameter	11-16	70	2.5	74		\$ 345.00
60" diameter models									
01883	Round Activity Table	21" - 30" adj. height	60" diameter	21-30	70	3.9	112		\$ 556.00
01884	Round Activity Table	15" - 24" adj. height	60" diameter	15-24	70	3.8	112		\$ 556.00
01885	Round Activity Table	11" - 16" adj. height	60" diameter	11-16	70	3.8	112		\$ 556.00

KIDNEY ACTIVITY TABLE

MODEL	DESCRIPTION	D"	W"	H"	F.C.	CUBE	WT.	UPS	2015 LIST
01143	Kidney Activity Table	21" - 30" adj. height	48	72	21-30	70	3.8	116	\$ 493.00
01144	Kidney Activity Table	15" - 24" adj. height	48	72	15-24	70	3.7	116	\$ 493.00
01145	Kidney Activity Table	11" - 16" adj. height	48	72	11-16	70	3.7	115	\$ 493.00

HALF MOON ACTIVITY TABLE

MODEL	DESCRIPTION	D"	W"	H"	F.C.	CUBE	WT.	UPS	2015 LIST
01153	Half Moon Activity Table	21" - 30" adj. height	36	72	21-30	70	3.7	90	\$ 412.00
01154	Half Moon Activity Table	15" - 24" adj. height	36	72	15-24	70	3.6	90	\$ 412.00
01155	Half Moon Activity Table	11" - 16" adj. height	36	72	11-16	70	3.6	89	\$ 412.00

HORSESHOE ACTIVITY TABLE

MODEL	DESCRIPTION	D"	W"	H"	F.C.	CUBE	WT.	UPS	2015 LIST
01933	Horseshoe Activity Table	21" - 30" adj. height	60	66	21-30	70	4.2	130	\$ 710.00
01934	Horseshoe Activity Table	15" - 24" adj. height	60	66	15-24	70	4.1	130	\$ 710.00
01935	Horseshoe Activity Table	11" - 16" adj. height	60	66	11-16	70	4.1	129	\$ 710.00

CLOVER ACTIVITY TABLE

MODEL	DESCRIPTION	D"	W"	H"	F.C.	CUBE	WT.	UPS	2015 LIST
01203	Clover Activity Table	21" - 30" adj. height	48" diameter	21-30	70	2.6	70		\$ 338.00
01204	Clover Activity Table	15" - 24" adj. height	48" diameter	15-24	70	2.5	70		\$ 338.00
01205	Clover Activity Table	11" - 16" adj. height	48" diameter	11-16	70	2.5	70		\$ 338.00

FLOWER ACTIVITY TABLE

MODEL	DESCRIPTION	D"	W"	H"	F.C.	CUBE	WT.	UPS	2015 LIST
01213	Flower Activity Table	21" - 30" adj. height	60" diameter	21-30	70	3.9	104		\$ 545.00
01214	Flower Activity Table	15" - 24" adj. height	60" diameter	15-24	70	3.8	104		\$ 545.00
01215	Flower Activity Table	11" - 16" adj. height	60" diameter	11-16	70	3.8	104		\$ 545.00

LEG SETS FOR ACTIVITY TABLE

MODEL	DESCRIPTION	D"	W"	H"	F.C.	CUBE	WT.	UPS	2015 LIST
01180	Leg set for 21" - 30"h				70	0.6	10	*	\$ 102.00
01181	Leg set for 15" - 24"h				70	0.5	10	*	\$ 102.00
01184	Leg set for 11" - 16"h				70	0.5	9	*	\$ 102.00



HUSKY ACTIVITY TABLES

Created to make a welcoming statement, the friendly, colorful tubular legs and colorful nylon glides distinguish the Husky line. Choose from 10 standard laminate colors, 20 standard edge colors and 10 leg colors.

- 1 1/4" thick table top with high-pressure laminate surface and backer sheet.
- 3/8" thick bumper edge stapled in place every six inches.
- Sturdy table legs feature upper section of 1 3/4" diameter.
- 17-gauge steel tube with the lower section chrome plated.
- 1 1/2" diameter, 13-gauge steel tube.



Husky Rectangle Activity Table, Model 04301
Shown in Grey Nebula top with Platinum edge and Platinum frame.



Husky Round Activity Table, Model 04335
Shown in Fusion Maple top with Black edge and Black frame.



Husky Kidney Activity Table, Model 04341
Shown in Tan Echo top with Persian Blue edge and Champagne frame.



Husky Square Activity Table, Model 04370
Shown in Grey Mesh top with Blueberry edge and Blueberry frame.



Husky Trapezoid Activity Table, Model 04351
Shown in New Age Oak top with Cerulean edge and Champagne frame.



Husky Clover Activity Table, Model 04380
Shown in Fusion Maple top with Apple edge and Platinum frame.



Husky Flower Activity Table, Model 04390
Shown in Grey Nebula top with Purple.

HUSKY ACTIVITY TABLE LAMINATE COLOR CHOICE

- | | | | | |
|----------------|----------------|---------------|---------------|---------------|
| ● AMBER CHERRY | ● FUSION MAPLE | ● GREY MESH | ● NEW AGE OAK | ● TAN ECHO |
| ● BLOND ECHO | ● GOLDEN OAK | ● GREY NEBULA | ● PEWTER MESH | ● WILD CHERRY |

HUSKY ACTIVITY TABLE EDGE COLOR CHOICE

- | | | | | | | |
|-------------|-------------|--------------|----------------|----------------|------------|----------|
| ● APPLE | ● BURGUNDY | ● CHARCOAL | ● FOREST GREEN | ● MOCHA | ● PLATINUM | ● WHITE |
| ● BLACK | ● CERULEAN | ● CHOCOLATE | ● FUCHSIA | ● NAVY | ● PURPLE | ● YELLOW |
| ● BLUEBERRY | ● CHAMPAGNE | ● CLEMENTINE | ● MINT | ● PERSIAN BLUE | ● RED | |

HUSKY ACTIVITY TABLE FRAME COLOR CHOICE

- | | | | | |
|-------------|--------------|----------------|------------|----------|
| ● BLACK | ● CHAMPAGNE | ● FOREST GREEN | ● NAVY | ● PURPLE |
| ● BLUEBERRY | ● CLEMENTINE | ● MINT | ● PLATINUM | ● RED |

View all finish options on page 250.

HUSKY RECTANGLE ACTIVITY TABLE

MODEL	DESCRIPTION	D"	W"	H"	F.C.	CUBE	WT.	UPS	2015 LIST
24" deep models									
04300	Husky Rectangle Activity Table	21" - 30" adj. height	24	60	21-30	70	1.9	66	\$ 290.00
04301	Husky Rectangle Activity Table	15" - 24" adj. height	24	60	15-24	70	1.9	66	\$ 290.00
30" deep models									
04305	Husky Rectangle Activity Table	21" - 30" adj. height	30	48	21-30	70	1.9	66	* \$ 288.00
04306	Husky Rectangle Activity Table	15" - 24" adj. height	30	48	15-24	70	1.9	66	* \$ 288.00
04310	Husky Rectangle Activity Table	21" - 30" adj. height	30	60	21-30	70	2.3	79	\$ 316.00
04311	Husky Rectangle Activity Table	15" - 24" adj. height	30	60	15-24	70	2.3	79	\$ 316.00
04320	Husky Rectangle Activity Table	21" - 30" adj. height	30	72	21-30	70	2.6	91	\$ 360.00
04321	Husky Rectangle Activity Table	15" - 24" adj. height	30	72	15-24	70	2.6	91	\$ 360.00
36" deep models									
04360	Husky Rectangle Activity Table	21" - 30" adj. height	36	72	21-30	70	3.0	106	\$ 396.00
04361	Husky Rectangle Activity Table	15" - 24" adj. height	36	72	15-24	70	3.0	106	\$ 396.00

HUSKY ROUND ACTIVITY TABLE

MODEL	DESCRIPTION	D"	W"	H"	F.C.	CUBE	WT.	UPS	2015 LIST
04325	Husky Round Activity Table	21" - 30" adj. height	42" diameter	21-30	70	2.3	66	*	\$ 358.00
04326	Husky Round Activity Table	15" - 24" adj. height	42" diameter	15-24	70	2.3	66	*	\$ 358.00
04330	Husky Round Activity Table	21" - 30" adj. height	48" diameter	21-30	70	2.6	79		\$ 365.00
04331	Husky Round Activity Table	15" - 24" adj. height	48" diameter	15-24	70	2.6	79		\$ 365.00
04335	Husky Round Activity Table	21" - 30" adj. height	60" diameter	21-30	70	3.9	116		\$ 588.00
04336	Husky Round Activity Table	15" - 24" adj. height	60" diameter	15-24	70	3.9	116		\$ 588.00

HUSKY KIDNEY ACTIVITY TABLE

MODEL	DESCRIPTION	D"	W"	H"	F.C.	CUBE	WT.	UPS	2015 LIST
04340	Husky Kidney Activity Table	21" - 30" adj. height	48	72	21-30	70	3.6	120	\$ 513.00
04341	Husky Kidney Activity Table	15" - 24" adj. height	48	72	15-24	70	3.6	120	\$ 513.00

HUSKY TRAPEZOID ACTIVITY TABLE

MODEL	DESCRIPTION	D"	W"	H"	F.C.	CUBE	WT.	UPS	2015 LIST
04350	Husky Trapezoid Activity Table	21" - 30" adj. height	30	60	21-30	70	2.3	61	\$ 320.00
04351	Husky Trapezoid Activity Table	15" - 24" adj. height	30	60	15-24	70	2.3	61	\$ 320.00

HUSKY SQUARE ACTIVITY TABLE

MODEL	DESCRIPTION	D"	W"	H"	F.C.	CUBE	WT.	UPS	2015 LIST
04370	Husky Square Activity Table	21" - 30" adj. height	48	48	21-30	70	2.6	96	\$ 365.00
04371	Husky Square Activity Table	15" - 24" adj. height	48	48	15-24	70	2.6	96	\$ 365.00

HUSKY CLOVER ACTIVITY TABLE

MODEL	DESCRIPTION	D"	W"	H"	F.C.	CUBE	WT.	UPS	2015 LIST
04380	Husky Clover Activity Table	21" - 30" adj. height	48" diameter	21-30	70	2.6	73		\$ 363.00
04381	Husky Clover Activity Table	15" - 24" adj. height	48" diameter	15-24	70	2.6	73		\$ 363.00

HUSKY FLOWER ACTIVITY TABLE

MODEL	DESCRIPTION	D"	W"	H"	F.C.	CUBE	WT.	UPS	2015 LIST
04390	Husky Flower Activity Table	21" - 30" adj. height	60" diameter	21-30	70	3.9	109		\$ 581.00
04391	Husky Flower Activity Table	15" - 24" adj. height	60" diameter	15-24	70	3.9	109		\$ 581.00

LEG SETS FOR HUSKY ACTIVITY TABLE

MODEL	DESCRIPTION	D"	W"	H"	F.C.	CUBE	WT.	UPS	2015 LIST
17770	Leg set for 15" - 24"h				70	0.6	14	*	\$ 119.00
17771	Leg set for 21" - 30"h				70	0.5	16	*	\$ 119.00

HUSKY ACTIVITY TABLE LAMINATE COLOR CHOICE

- AMBER CHERRY
- FUSION MAPLE
- GREY MESH
- NEW AGE OAK
- TAN ECHO
- BLOND ECHO
- GOLDEN OAK
- GREY NEBULA
- PEWTER MESH
- WILD CHERRY

HUSKY ACTIVITY TABLE EDGE COLOR CHOICE

- APPLE
- BURGUNDY
- CHARCOAL
- FOREST GREEN
- MOCHA
- PLATINUM
- WHITE
- BLACK
- CERULEAN
- CHOCOLATE
- FUCHSIA
- NAVY
- PURPLE
- YELLOW
- BLUEBERRY
- CHAMPAGNE
- CLEMENTINE
- MINT
- PERSIAN BLUE
- RED

HUSKY ACTIVITY TABLE FRAME COLOR CHOICE

- BLACK
- CHAMPAGNE
- FOREST GREEN
- NAVY
- PURPLE
- BLUEBERRY
- CLEMENTINE
- MINT
- PLATINUM
- RED

View all finish options on page 250.



Cascade™ Cubby Storage

Mobile storage that combines accessibility and organization.

SEE PAGE 212



Interchange™ 3-2-1 Desks™

They allow students to work individually, in pairs and in groups up to six.

SEE PAGE 70



Flavors™ Stack Chair

Proportioned to fit students in an active pre-k classroom.

SEE PAGE 22



Arc™ Desks

Flexibility and great ergonomics make them an asset in any classroom.

SEE PAGE 108

The love of learning is born here.

For every student, the first days are the most important. Creating the kind of environment that welcomes the student, stimulates learning and facilitates the teacher's lessons is made easy with choices from the Smith System portfolio. Moreover, our early childhood and kindergarten furniture is made to fit kids in the pre-k age group.

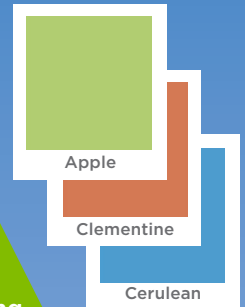

Calming colors, like the ones in this classroom, help engage young learners and keep them on task.



1. Flexibility as easy as 1-2-3. One: A single Interchange™ 3-2-1 Desk accommodates two students working together or individually.

2. Two 3-2-1 Desks allow four students to work in a small group. It's also a great configuration for teachers to work with a small group.

3. Three 3-2-1 Desks create a group of six students, optimally configured for both group learning and group projects.

SEE PAGE 70

A familiar yet flexible environment helps keep active minds active.

Classroom furniture can be a helpful ally to educators faced with keeping energetic young learners engaged and on task. Making the transition from group work to individual study (or vice versa) can be reinforced by changing the seating arrangement. The versatile Interchange 3-2-1 Desks, shown here, excel in this area, as they are easily reconfigured to create both individual and small group learning opportunities.

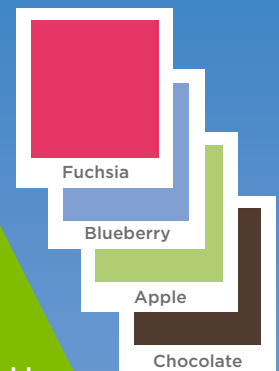

Add a welcome breath of energy to the early childhood classroom with your choices from Smith System's color palate. We offer 20 different choices of chair shell and edge band colors to energize any classroom.

CASCADE

21st Century Classroom Management & Storage



The 21st Century Classroom Can't Operate at Full Efficiency Without it.

Imagine a classroom where four or five groups of six students are working on projects. The teacher circulates about, providing information, direction, encouragement and reminders to stay on task to the groups. With so much going on at once, the need for classroom management is clear.

To allow the teacher to direct learning for multiple groups all at the same time, learning materials must be organized and made available to students. This allows the students to access resources and use them independently—and frees the teacher to direct and instruct as needed. That's the idea behind Cascade.

- Overview**
SEE PAGES 194-197
- Cases**
SEE PAGES 198-201
- Cabinets**
SEE PAGES 202-205
- Towers**
SEE PAGES 206-211
- Cubby**
SEE PAGES 212-213
- Teacher Desks**
SEE PAGES 222-233
- Ordering Info**
SEE PAGES 218-219



TEACHER TOTE STORAGE AND TRANSFER

Cascade totes can transfer between Teacher Storage and desk.



STUDENT TOTE STORAGE AND TRANSFER

Cascade totes containing student work can transfer directly from the storage unit to under-desktop and back.

TAILORED TO EVERY SCHOOLROOM AND CURRICULUM

- Nine sizes
- Casters or glides
- Totes, shelves or cubbies
- 19 powder coat and edge molding colors

CASCADE™ CASES SEE PGS 198-201

Equip your Cascade Case with tote trays to hold a wide variety of learning materials. Add utility with an optional riser shelf and lectern.



Mini-Case



Mid-Case



Mega-Case



CASCADE™ CABINETS SEE PGS 202-205

Available with shelves, it holds a wide variety of learning materials. Optional riser shelf and lectern make this perfect for presentations.



Mini-Cabinet



Mid-Cabinet



Mega-Cabinet



CASCADE™ TOWERS SEE PGS 206-209

Available with tote trays, it holds a wide variety of learning materials. Provides maximum capacity and can be configured many ways.



Mini-Tower



Mid-Tower



Mega-Tower



Cascade™ Case
Available in 3 widths with option of tote trays or shelves. Add utility with an optional riser shelf.



Cascade™ Cabinet
Available in 3 widths with option of tote trays or shelves. Optional riser shelf and lectern make this perfect for presentations.



Cascade™ Tower
Available in 3 widths. Available with 3 sizes of tote trays or shelves, it holds a wide variety of learning materials.

CASCADE™ CASES SEE PGS 198-201

Equip your Cascade Case with shelves to hold a wide variety of learning materials. Add utility with an optional riser shelf and lectern.



Mini-Case



Mid-Case



Mega-Case



CASCADE™ CABINETS SEE PGS 202-205

Available with shelves, it holds a wide variety of learning materials. Optional riser shelf and lectern make this perfect for presentations.



Mini-Cabinet



Mid-Cabinet



Mega-Cabinet



CASCADE™ TOWERS SEE PGS 206-209

Available with shelves, it holds a wide variety of learning materials. Provides maximum capacity and can be configured many ways.



Mini-Tower



Mid-Tower



Mega-Tower



A CUSTOMIZABLE SYSTEM FOR ORGANIZING, STORING, DISTRIBUTING AND PRESENTING MATERIALS.

ARC DESKS, HUDDLE DESKS, SILHOUETTE DESKS, PLANNER DESKS

Extra Wide (EW) and Standard Width (SW) totes containing project packets or individual student work fit both the Cascade Storage unit and underneath select Smith System desks. They can be moved between the two places easily.



The Flexline Arc Student Desk, Model 01351, shown with an EW Tote Tray, Model 30926. SEE PAGE 108



Huddle-8 LS Student Desk, Model 01267, shown with a SW tote 30925. SEE PAGE 122



The Silhouette Student Desk, Model 01600, shown with an EW Tote Tray, Model 30926. SEE PAGE 118



20" deep Flex Two-Student Desk, Model 01361, shown with two EW Tote Trays, Model 30926. SEE PAGE 104



20" deep Flex Desk, Model 01360, shown with an EW Tote Tray, Model 30926. SEE PAGE 102



The Planner Student Desk, model 01272, shown with an EW Tote Tray, Model 30926. SEE PAGE 124

ADDITIONAL OPTIONS:

For entire Cascade product line check your full line catalog or go to www.smithsystem.com/cascade-storage



Lectern

Case only.



Riser Shelf



Laptop Shelf

CASCADE TOTE COMPATIBILITY*

DESKS	SW	EW	DESKS	SW	EW
Silhouette	✓	✓	Planner Three-Student	✓	✓
Flex Student	✓	✓	Arc	✓	✓
Flex Two-Student	✓	✓	Huddle - 8 LS	✓	✗
Planner Student	✓	✓	Huddle - 6	✗	✗
Planner Two-Student	✓	✓	Huddle - 8	✗	✗

*View our full line catalog for all available desking options.

ORGANIZING PROJECT LEARNING

The teacher organizes project materials in a tote tray to be assigned to a group. This makes it easy for the group to share the materials without separating (and possibly losing) any.



Watch the Cascade Storage Video:
SMITHSYSTEM.COM/CASCADE-STORAGE

These compact, versatile, mobile storage units are available with either tote trays or shelves and can be fitted with numerous options including locking doors, and a riser shelf. Our Cascade Storage System allows educators to organize, store and distribute learning materials. These mobile storage units are highly customizable to hold items in a wide range of sizes and shapes – from sheets of paper to art supplies.



CASCADE™ MINI-CASE



Model 111000000PA
Mini-Case with Casters
Open with shelves

Model 121000000PA
Mini-Case with casters
Door with shelves

Model 110V05000PA GOK A
Mini-Case with casters
Open with EW totes & riser

Model 121V00000PA GOK A
Mini-Case with casters
Door with shelves & riser

CASCADE™ MID-CASE



Model 211000000PS
Mid-Case with casters
Open with shelves

Model 221000000PS
Mid-Case with casters
Door with shelves

Model 210V10000PS GOK S
Mid-Case with casters
Open with SW totes & riser

Model 221V00000PS GOK S
Mid-Case with casters
Door with shelves & riser

CASCADE™ MEGA-CASE



Model 310015000PE
Mega-Case with casters
Open with SW totes

Model 321000000PE
Mega-Case with casters
Door with shelves



Model 311100000PE GOK E
Mega-Case with casters
Open with shelves and riser

Model 321100000PE GOK E
Mega-Case with casters
Door with shelves and riser

11 Pick End Panel & Door Handle Color	12 Pick Riser/Lectern Laminate Color	13	14	15 Pick Riser & Lectern Edge Color	Cascade Options See page 218 for help with ordering.
---	--	-----------	-----------	--	--

CASCADE END PANEL AND EDGE COLOR CHOICE

- APPLE A
- BURGUNDY D
- CHOCOLATE Q
- FUCHSIA G
- NAVY I
- PURPLE K
- YELLOW N
- BLACK B
- CERULEAN S
- CLEMENTINE E
- MINT H
- PERSIAN BLUE J
- RED L
- BLUEBERRY C
- CHARCOAL R
- FOREST GREEN F
- MOCHA T
- PLATINUM P
- WHITE M

CASCADE LAMINATE COLOR CHOICE

- AMBER CHERRY AME
- GOLDEN OAK GOK
- NEW AGE OAK NEW
- TAN ECHO TAC
- BLOND ECHO BEE
- GREY MESH GRE
- PEWTER MESH PEW
- WILD CHERRY CHE
- FUSION MAPLE MAP
- GREY NEBULA GNB

View all finish options on page 250.

CASCADE MINI-CASES



MODEL	DESCRIPTION	D"	W"	H"	F.C.	CUBE	WT.	UPS	2015 LIST
Shelves									
11100000P_	Open w/ shelves <i>with casters</i>	19	21	30.4	100		49		\$ 458.00
12100000P_	Door w/ shelves <i>with casters</i>	19	21	30.4	100		56		\$ 524.00
111V0000P_	Open w/ shelves & riser <i>with casters</i>	19	21	37	100		65		\$ 670.00
121V0000P_	Door w/ shelves & riser <i>with casters</i>	19	21	37	100		72		\$ 737.00
111L0000P_	Open w/ shelves & lectern <i>with casters</i>	19	21	41.5	100		67		\$ 678.00
121L0000P_	Door w/ shelves & lectern <i>with casters</i>	19	21	41.5	100		74		\$ 744.00
Extra Wide (EW) Totes									
110005000P_	Open w/ five 3" EW totes <i>with casters</i>	19	21	30.4	100		52		\$ 677.00
120005000P_	Door w/ five 3" EW totes <i>with casters</i>	19	21	30.4	100		59		\$ 750.00
110V05000P_	Open w/ five 3" EW totes & riser <i>with casters</i>	19	21	37	100		69		\$ 910.00
120V05000P_	Door w/ five 3" EW totes & riser <i>with casters</i>	19	21	37	100		76		\$ 985.00
110L05000P_	Open w/ five 3" EW totes & lectern <i>with casters</i>	19	21	41.5	100		71		\$ 920.00
120L05000P_	Door w/ five 3" EW totes & lectern <i>with casters</i>	19	21	41.5	100		78		\$ 993.00
110003010P_	Open w/ three 3" & one 6" EW tote <i>with casters</i>	19	21	30.4	100		53		\$ 652.00
120003010P_	Door w/ three 3" & one 6" EW tote <i>with casters</i>	19	21	30.4	100		60		\$ 725.00
110V03010P_	Open w/ three 3" & one 6" EW tote & riser <i>with casters</i>	19	21	37	100		69		\$ 886.00
120V03010P_	Door w/ three 3" & one 6" EW tote & riser <i>with casters</i>	19	21	37	100		76		\$ 960.00
110L03010P_	Open w/ three 3" & one 6" EW tote & lectern <i>with casters</i>	19	21	41.5	100		73		\$ 895.00
120L03010P_	Door w/ three 3" & one 6" EW tote & lectern <i>with casters</i>	19	21	41.5	100		80		\$ 968.00

CASCADE MID-CASES



MODEL	DESCRIPTION	D"	W"	H"	F.C.	CUBE	WT.	UPS	2015 LIST
Shelves									
211000000P_	Open w/ shelves <i>with casters</i>	19	29	30.4	100		63		\$ 571.00
221000000P_	Doors w/ shelves <i>with casters</i>	19	29	30.4	100		74		\$ 688.00
211V00000P_	Open w/ shelves & riser <i>with casters</i>	19	29	37	100		87		\$ 804.00
221V00000P_	Doors w/ shelves & riser <i>with casters</i>	19	29	37	100		98		\$ 921.00
211L00000P_	Open w/ shelves & lectern <i>with casters</i>	19	29	41.5	100		89		\$ 813.00
221L00000P_	Doors w/ shelves & lectern <i>with casters</i>	19	29	41.5	100		100		\$ 929.00
Standard Width (SW) Totes									
210010000P_	Open w/ ten 3" SW totes <i>with casters</i>	19	29	30.4	100		69		\$ 823.00
220010000P_	Doors w/ ten 3" SW totes <i>with casters</i>	19	29	30.4	100		80		\$ 951.00
210V10000P_	Open w/ ten 3" SW totes & riser <i>with casters</i>	19	29	37	100		93		\$ 1,080.00
220V10000P_	Doors w/ ten 3" SW totes & riser <i>with casters</i>	19	29	37	100		104		\$ 1,207.00
210L10000P_	Open w/ ten 3" SW totes & lectern <i>with casters</i>	19	29	41.5	100		95		\$ 1,088.00
220L10000P_	Doors w/ ten 3" SW totes & lectern <i>with casters</i>	19	29	41.5	100		106		\$ 1,217.00
210006020P_	Open w/ six 3" & two 6" SW totes <i>with casters</i>	19	29	30.4	100		70		\$ 803.00
220006020P_	Doors w/ six 3" & two 6" SW totes <i>with casters</i>	19	29	30.4	100		81		\$ 931.00
210V06020P_	Open w/ six 3" & two 6" SW totes & riser <i>with casters</i>	19	29	37	100		95		\$ 1,060.00
220V06020P_	Doors w/ six 3" & two 6" SW totes & riser <i>with casters</i>	19	29	37	100		106		\$ 1,187.00
210L06020P_	Open w/ six 3" & two 6" SW totes & lectern <i>with casters</i>	19	29	41.5	100		97		\$ 1,069.00
220L06020P_	Doors w/ six 3" & two 6" SW totes & lectern <i>with casters</i>	19	29	41.5	100		108		\$ 1,197.00

CASCADE MEGA-CASES



MODEL	DESCRIPTION	D"	W"	H"	F.C.	CUBE	WT.	UPS	2015 LIST
Shelves									
311000000P_	Open w/ shelves <i>with casters</i>	19	43	30.4	100		82		\$ 730.00
321000000P_	Doors w/ shelves <i>with casters</i>	19	43	30.4	100		96		\$ 869.00
311100000P_	Open w/ shelves & riser <i>with casters</i>	19	43	37	100		117		\$ 979.00
321100000P_	Doors w/ shelves & riser <i>with casters</i>	19	43	37	100		131		\$ 1,119.00
311J00000P_	Open w/ shelves & lectern <i>with casters</i>	19	43	41.5	100		119		\$ 987.00
321J00000P_	Doors w/ shelves & lectern <i>with casters</i>	19	43	41.5	100		133		\$ 1,127.00
311N00000P_	Open w/ shelves & presentation top <i>with casters</i>	19	43	59.25	100		137		\$ 1,141.00
321N00000P_	Doors w/ shelves & presentation top <i>with casters</i>	19	43	59.25	100		151		\$ 1,281.00
Standard Width (SW) Totes									
310015000P_	Open w/ fifteen 3" SW totes <i>with casters</i>	19	43	30.4	100		90		\$ 1,094.00
320015000P_	Doors w/ fifteen 3" SW totes <i>with casters</i>	19	43	30.4	100		104		\$ 1,248.00
310115000P_	Open w/ fifteen 3" SW totes & riser <i>with casters</i>	19	43	37	100		115		\$ 1,368.00
320115000P_	Doors w/ fifteen 3" SW totes & riser <i>with casters</i>	19	43	37	100		129		\$ 1,523.00
310J15000P_	Open w/ fifteen 3" SW totes & lectern <i>with casters</i>	19	43	41.5	100		117		\$ 1,378.00
320J15000P_	Doors w/ fifteen 3" SW totes & lectern <i>with casters</i>	19	43	41.5	100		131		\$ 1,531.00
310N15000P_	Open w/ fifteen 3" SW totes & presentation top <i>with casters</i>	19	43	59.25	100		145		\$ 1,547.00
320N15000P_	Doors w/ fifteen 3" SW totes & presentation top <i>with casters</i>	19	43	59.25	100		159		\$ 1,701.00
310009030P_	Open w/ nine 3" & three 6" SW totes <i>with casters</i>	19	43	30.4	100		92		\$ 1,065.00
320009030P_	Doors w/ nine 3" & three 6" SW totes <i>with casters</i>	19	43	30.4	100		106		\$ 1,219.00
310109030P_	Open w/ nine 3" & three 6" SW totes & riser <i>with casters</i>	19	43	37	100		117		\$ 1,339.00
320109030P_	Doors w/ nine 3" & three 6" SW totes & riser <i>with casters</i>	19	43	37	100		131		\$ 1,493.00
310J09030P_	Open w/ nine 3" & three 6" SW totes & lectern <i>with casters</i>	19	43	44.5	100		119		\$ 1,348.00
320J09030P_	Doors w/ nine 3" & three 6" SW totes & lectern <i>with casters</i>	19	43	44.5	100		133		\$ 1,502.00
310N09030P_	Open w/ nine 3" & three 6" SW totes & presentation top <i>with casters</i>	19	43	59.25	100		147		\$ 1,518.00
320N09030P_	Doors w/ nine 3" & three 6" SW totes & presentation top <i>with casters</i>	19	43	59.25	100		161		\$ 1,671.00
Extra Wide (EW) Totes									
A10010000P_	Open w/ ten 3" EW totes <i>with casters</i>	19	43	30.4	100		92		\$ 1,150.00
A20010000P_	Doors w/ ten 3" EW totes <i>with casters</i>	19	43	30.4	100		106		\$ 1,303.00
A10110000P_	Open w/ ten 3" EW totes & riser <i>with casters</i>	19	43	37	100		117		\$ 1,424.00
A20110000P_	Doors w/ ten 3" EW totes & riser <i>with casters</i>	19	43	37	100		131		\$ 1,578.00
A10J10000P_	Open w/ ten 3" EW totes & lectern <i>with casters</i>	19	43	41.5	100		119		\$ 1,433.00
A20J10000P_	Doors w/ ten 3" EW totes & lectern <i>with casters</i>	19	43	41.5	100		133		\$ 1,587.00
A10N10000P_	Open w/ ten 3" EW totes & presentation top <i>with casters</i>	19	43	68	100		147		\$ 1,602.00
A20N10000P_	Doors w/ ten 3" EW totes & presentation top <i>with casters</i>	19	43	68	100		161		\$ 1,756.00
A10006020P_	Open w/ six 3" & two 6" EW totes <i>with casters</i>	19	43	30.4	100		92		\$ 1,100.00
A20006020P_	Doors w/ six 3" & two 6" EW totes <i>with casters</i>	19	43	30.4	100		106		\$ 1,253.00
A10106020P_	Open w/ six 3" & two 6" EW totes & riser <i>with casters</i>	19	43	37	100		117		\$ 1,373.00
A20106020P_	Doors w/ six 3" & two 6" EW totes & riser <i>with casters</i>	19	43	37	100		131		\$ 1,527.00
A10J06020P_	Open w/ six 3" & two 6" EW totes & lectern <i>with casters</i>	19	43	41.5	100		119		\$ 1,383.00
A20J06020P_	Doors w/ six 3" & two 6" EW totes & lectern <i>with casters</i>	19	43	41.5	100		133		\$ 1,537.00
A10N06020P_	Open w/ six 3" & two 6" EW totes & presentation top <i>with casters</i>	19	43	68	100		147		\$ 1,553.00
A20N06020P_	Doors w/ six 3" & two 6" EW totes & presentation top <i>with casters</i>	19	43	68	100		161		\$ 1,707.00

CASCADE END PANEL AND EDGE COLOR CHOICE

- APPLE A
- BURGUNDY D
- CHOCOLATE Q
- FUCHSIA G
- NAVY I
- PURPLE K
- YELLOW N
- BLACK B
- CERULEAN S
- CLEMENTINE E
- MINT H
- PERSIAN BLUE J
- RED L
- BLUEBERRY C
- CHARCOAL R
- FOREST GREEN F
- MOCHA T
- PLATINUM P
- WHITE M

CASCADE LAMINATE COLOR CHOICE

- AMBER CHERRY AME
- GOLDEN OAK GOK
- NEW AGE OAK NEW
- TAN ECHO TAC
- BLOND ECHO BEE
- GREY MESH GRE
- PEWTER MESH PEW
- WILD CHERRY CHE
- FUSION MAPLE MAP
- GREY NEBULA GNB

View all finish options on page 250.

11

12

13

14

15

Pick End Panel & Door Handle Color

Pick Riser/Lectern Laminate Color

Pick Riser & Lectern Edge Color

Cascade Options
See page 218 for help with ordering.



These versatile, mobile storage units with a large capacity and a small footprint are available with either tote trays or shelves and can be fitted with numerous options including locking doors, and a riser shelf. Our Cascade Storage System allows educators to organize, store and distribute learning materials. These mobile storage units are highly customizable to hold items in a wide range of sizes and shapes – from sheets of paper to art supplies.



CASCADE™ MINI-CABINET



Model 411000000PC
Mini-Cabinet with casters
Open with shelves

Model 421000000PC
Mini-Cabinet with casters
Door with shelves

Model 410V08000PC GOK C
Mini-Cabinet with casters
Open with EW totes & riser

Model 421V00000PC GOK C
Mini-Cabinet with casters
Door with shelves & riser

CASCADE™ MID-CABINET



Model 511000000PQ
Mid-Cabinet with casters
Open with shelves

Model 521000000PQ
Mid-Cabinet with casters
Door with shelves

Model 510V16000PQ GOK Q
Mid-Cabinet with casters
Open with SW totes & riser

Model 521V00000PQ GOK Q
Mid-Cabinet with casters
Door with shelves & riser

CASCADE™ MEGA-CABINET

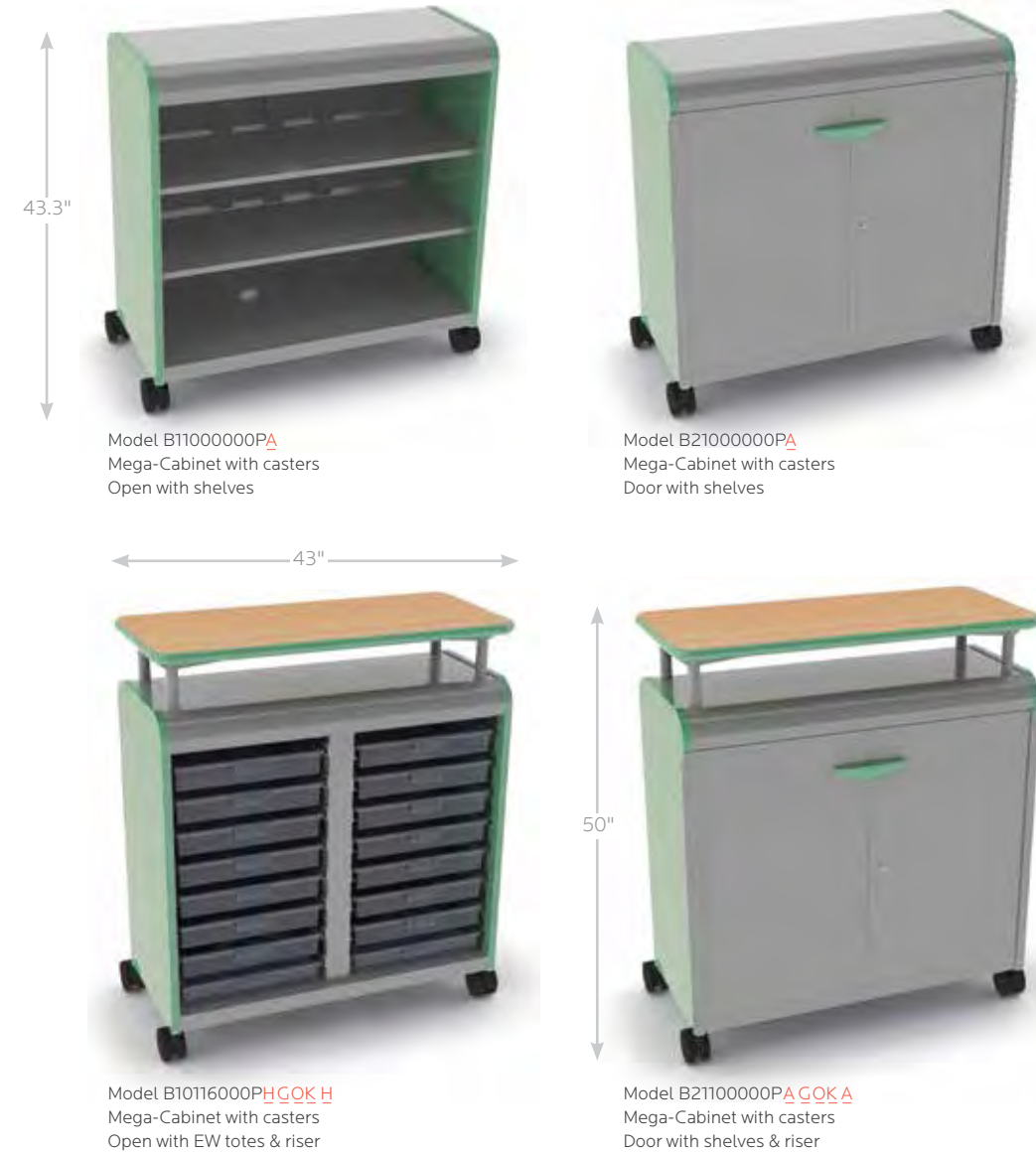

Model B11000000PA
Mega-Cabinet with casters
Open with shelves

Model B21000000PA
Mega-Cabinet with casters
Door with shelves

Model B10116000PH GOK H
Mega-Cabinet with casters
Open with EW totes & riser

Model B21100000PA GOK A
Mega-Cabinet with casters
Door with shelves & riser

11 Pick End Panel & Door Handle Color	12 Pick Riser Laminate Color	13	14	15 Pick Riser Edge Color	Cascade Options See page 218 for help with ordering.
---	--	-----------	-----------	------------------------------------	--

CASCADE END PANEL AND EDGE COLOR CHOICE

- APPLE A
- BURGUNDY D
- CHOCOLATE Q
- FUCHSIA G
- NAVY I
- PURPLE K
- YELLOW N
- BLACK B
- CERULEAN S
- CLEMENTINE E
- MINT H
- PERSIAN BLUE J
- RED L
- BLUEBERRY C
- CHARCOAL R
- FOREST GREEN F
- MOCHA T
- PLATINUM P
- WHITE M

CASCADE LAMINATE COLOR CHOICE

- AMBER CHERRY AME
- GOLDEN OAK GOK
- NEW AGE OAK NEW
- TAN ECHO TAC
- BLOND ECHO BEE
- GREY MESH GRE
- PEWTER MESH PEW
- WILD CHERRY CHE
- FUSION MAPLE MAP
- GREY NEBULA GNB

View all finish options on page 250.

CASCADE MINI-CABINETS



MODEL	DESCRIPTION	D"	W"	H"	F.C.	CUBE	WT.	UPS	2015 LIST
Shelves									
41100000P_	Open w/ shelves <i>with casters</i>	19	21	43.3	100		63		\$ 582.00
42100000P_	Door w/ shelves <i>with casters</i>	19	21	43.3	100		73		\$ 674.00
411V00000P_	Open w/ shelves & riser <i>with casters</i>	19	21	50	100		78		\$ 795.00
421V00000P_	Door w/ shelves & riser <i>with casters</i>	19	21	50	100		88		\$ 887.00
Extra Wide (EW) Totes									
410008000P_	Open w/ eight 3" EW totes <i>with casters</i>	19	21	43.3	100		74		\$ 918.00
420008000P_	Door w/ eight 3" EW totes <i>with casters</i>	19	21	43.3	100		84		\$ 1,019.00
410V08000P_	Open w/ eight 3" EW totes & riser <i>with casters</i>	19	21	50	100		89		\$ 1,152.00
420V08000P_	Door w/ eight 3" EW totes & riser <i>with casters</i>	19	21	50	100		99		\$ 1,253.00
410004020P_	Open w/ four 3" and two 6" EW totes <i>with casters</i>	19	21	43.3	100		72		\$ 868.00
420004020P_	Door w/ four 3" and two 6" EW totes <i>with casters</i>	19	21	43.3	100		82		\$ 970.00
410V04020P_	Open w/ four 3" and two 6" EW totes & riser <i>with casters</i>	19	21	50	100		87		\$ 1,103.00
420V04020P_	Door w/ four 3" and two 6" EW totes & riser <i>with casters</i>	19	21	50	100		97		\$ 1,204.00
410000040P_	Open w/ four 6" EW totes <i>with casters</i>	19	21	43.3	100		72		\$ 818.00
420000040P_	Door w/ four 6" EW totes <i>with casters</i>	19	21	43.3	100		82		\$ 920.00
410V00040P_	Open w/ four 6" EW totes & riser <i>with casters</i>	19	21	50	100		87		\$ 1,053.00
420V00040P_	Door w/ four 6" EW totes & riser <i>with casters</i>	19	21	50	100		97		\$ 1,153.00

CASCADE MID-CABINETS



MODEL	DESCRIPTION	D"	W"	H"	F.C.	CUBE	WT.	UPS	2015 LIST
Shelves									
511000000P_	Open w/ shelves <i>with casters</i>	19	29	43.3	100		81		\$ 717.00
521000000P_	Doors w/ shelves <i>with casters</i>	19	29	43.3	100		97		\$ 877.00
511V00000P_	Open w/ shelves & riser <i>with casters</i>	19	29	50	100		101		\$ 950.00
521V00000P_	Doors w/ shelves & riser <i>with casters</i>	19	29	50	100		117		\$ 1,110.00
Standard Width (SW) Totes									
510016000P_	Open w/ sixteen 3" SW totes <i>with casters</i>	19	29	43.3	100		97		\$ 1,100.00
520016000P_	Doors w/ sixteen 3" SW totes <i>with casters</i>	19	29	43.3	100		113		\$ 1,275.00
510V16000P_	Open w/ sixteen 3" SW totes & riser <i>with casters</i>	19	29	50	100		117		\$ 1,357.00
520V16000P_	Doors w/ sixteen 3" SW totes & riser <i>with casters</i>	19	29	50	100		123		\$ 1,532.00
510008040P_	Open w/ eight 3" and four 6" SW totes <i>with casters</i>	19	29	43.3	100		95		\$ 1,061.00
520008040P_	Doors w/ eight 3" and four 6" SW totes <i>with casters</i>	19	29	43.3	100		111		\$ 1,237.00
510V08040P_	Open w/ eight 3" and four 6" SW totes & riser <i>with casters</i>	19	29	50	100		115		\$ 1,317.00
520V08040P_	Doors w/ eight 3" and four 6" SW totes & riser <i>with casters</i>	19	29	50	100		121		\$ 1,493.00
510000080P_	Open w/ eight 6" SW totes <i>with casters</i>	19	29	43.3	100		95		\$ 1,021.00
520000080P_	Doors w/ eight 6" SW totes <i>with casters</i>	19	29	43.3	100		111		\$ 1,198.00
510V00080P_	Open w/ eight 6" SW totes & riser <i>with casters</i>	19	29	50	100		115		\$ 1,278.00
520V00080P_	Doors w/ eight 6" SW totes & riser <i>with casters</i>	19	29	50	100		121		\$ 1,455.00

CASCADE MEGA-CABINETS



MODEL	DESCRIPTION	D"	W"	H"	F.C.	CUBE	WT.	UPS	2015 LIST
Shelves									
B31000000P_	Open w/ shelves <i>with glides</i>	19	43	38.4	100		100		\$ 884.00
B41000000P_	Doors w/ shelves <i>with glides</i>	19	43	38.4	100		119		\$ 1,077.00
B31100000P_	Open w/ shelves & riser <i>with glides</i>	19	43	45	100		126		\$ 1,134.00
B41100000P_	Doors w/ shelves & riser <i>with glides</i>	19	43	45	100		144		\$ 1,327.00
B11000000P_	Open w/ shelves <i>with casters</i>	19	43	43.3	100		105		\$ 909.00
B21000000P_	Doors w/ shelves <i>with casters</i>	19	43	43.3	100		124		\$ 1,103.00
B11100000P_	Open w/ shelves & riser <i>with casters</i>	19	43	50	100		131		\$ 1,159.00
B21100000P_	Doors w/ shelves & riser <i>with casters</i>	19	43	50	100		149		\$ 1,352.00
Standard Width (SW) Totes									
610024000P_	Open w/ twenty-four 3" SW totes <i>with casters</i>	19	43	43.3	100		132		\$ 1,468.00
620024000P_	Doors w/ twenty-four 3" SW totes <i>with casters</i>	19	43	43.3	100		150		\$ 1,679.00
610124000P_	Open w/ twenty-four 3" SW totes & riser <i>with casters</i>	19	43	50	100		158		\$ 1,727.00
620124000P_	Doors w/ twenty-four 3" SW totes & riser <i>with casters</i>	19	43	50	100		176		\$ 1,954.00
610012060P_	Open w/ twelve 3" and six 6" SW totes <i>with casters</i>	19	43	43.3	100		132		\$ 1,408.00
620012060P_	Doors w/ twelve 3" and six 6" SW totes <i>with casters</i>	19	43	43.3	100		150		\$ 1,621.00
610112060P_	Open w/ twelve 3" and six 6" SW totes & riser <i>with casters</i>	19	43	50	100		158		\$ 1,683.00
620112060P_	Doors w/ twelve 3" and six 6" SW totes & riser <i>with casters</i>	19	43	50	100		176		\$ 1,895.00
Extra Wide (EW) Totes									
B10016000P_	Open w/ sixteen 3" EW totes <i>with casters</i>	19	43	43.3	100		132		\$ 1,555.00
B20016000P_	Doors w/ sixteen 3" EW totes <i>with casters</i>	19	43	43.3	100		150		\$ 1,768.00
B10116000P_	Open w/ sixteen 3" EW totes & riser <i>with casters</i>	19	43	50	100		158		\$ 1,830.00
B20116000P_	Doors w/ sixteen 3" EW totes & riser <i>with casters</i>	19	43	50	100		176		\$ 2,029.00
B10000080P_	Open w/ eight 6" EW totes <i>with casters</i>	19	43	43.3	100		132		\$ 1,357.00
B20000080P_	Doors w/ eight 6" EW totes <i>with casters</i>	19	43	43.3	100		150		\$ 1,568.00
B10100080P_	Open w/ eight 6" EW totes & riser <i>with casters</i>	19	43	50	100		158		\$ 1,631.00
B20100080P_	Doors w/ eight 6" EW totes & riser <i>with casters</i>	19	43	50	100		176		\$ 1,843.00
B10008040P_	Open w/ eight 3" and four 6" EW totes <i>with casters</i>	19	43	43.3	100		132		\$ 1,459.00
B20008040P_	Doors w/ eight 3" and four 6" EW totes <i>with casters</i>	19	43	43.3	100		150		\$ 1,671.00
B10108040P_	Open w/ eight 3" and four 6" EW totes & riser <i>with casters</i>	19	43	50	100		158		\$ 1,734.00
B20108040P_	Doors w/ eight 3" and four 6" EW totes & riser <i>with casters</i>	19	43	50	100		176		\$ 1,945.00

Note: When ordering a Riser Shelf for a Mega-Cabinet, 1 1/4" thick top is only option available.

CASCADE END PANELS AND EDGE COLOR CHOICE

- APPLE A
- BURGUNDY D
- CHOCOLATE Q
- FUCHSIA G
- NAVY I
- PURPLE K
- YELLOW N
- BLACK B
- CERULEAN S
- CLEMENTINE E
- MINT H
- PERSIAN BLUE J
- RED L
- BLUEBERRY C
- CHARCOAL R
- FOREST GREEN F
- MOCHA T
- PLATINUM P
- WHITE M

CASCADE LAMINATE COLOR CHOICE

- AMBER CHERRY AME
- GOLDEN OAK GOK
- NEW AGE OAK NEW
- TAN ECHO TAC
- BLOND ECHO BEE
- GREY MESH GRE
- PEWTER MESH PEW
- WILD CHERRY CHE
- FUSION MAPLE MAP
- GREY NEBULA GNB

View all finish options on page 250.

11

Pick End Panel & Door Handle Color

12

13

14

15

Pick Riser Laminate Color

15

Pick Riser Edge Color

Cascade Options

See page 216 for help with ordering.

204

SMITHSYSTEM.COM | 800.328.1061

205

These versatile, mobile storage units with a large capacity and a small footprint are available with either tote trays or shelves and can be fitted with locking doors. Our Cascade Storage System allows educators to organize, store and distribute learning materials. These mobile storage units are highly customizable to hold items in a wide range of sizes and shapes – from sheets of paper to art supplies.



CASCADE™ MINI-TOWER



CASCADE™ MID-TOWER



CASCADE™ MEGA-TOWER



11 Pick End Panel & Door Handle Color

Cascade Options
See page 218 for help with ordering.

CASCADE END PANEL AND EDGE COLOR CHOICE

- APPLE A
- BURGUNDY D
- CHOCOLATE Q
- FUCHSIA G
- NAVY I
- PURPLE K
- YELLOW N
- BLACK B
- CERULEAN S
- CLEMENTINE E
- MINT H
- PERSIAN BLUE J
- RED L
- BLUEBERRY C
- CHARCOAL R
- FOREST GREEN F
- MOCHA T
- PLATINUM P
- WHITE M

View all finish options on page 250.

CASCADE MINI-TOWERS



MODEL	DESCRIPTION	D"	W"	H"	F.C.	CUBE	WT.	UPS	2015 LIST
Shelves									
71100000P_	Open w/ shelves <i>with casters</i>	19	21	61.4	100		81		\$ 730.00
72100000P_	Door w/ shelves <i>with casters</i>	19	21	61.4	100		97		\$ 858.00
Extra Wide (EW) Totes									
71001200P_	Open w/ twelve 3" EW totes <i>with casters</i>	19	21	61.4	100		96		\$ 1,219.00
72001200P_	Door w/ twelve 3" EW totes <i>with casters</i>	19	21	61.4	100		112		\$ 1,360.00
710003050P_	Open w/ three 3" and five 6" EW totes <i>with casters</i>	19	21	61.4	100		94		\$ 1,129.00
720003050P_	Door w/ three 3" and five 6" EW totes <i>with casters</i>	19	21	61.4	100		110		\$ 1,270.00
710000060P_	Open w/ six 6" EW totes <i>with casters</i>	19	21	61.4	100		96		\$ 1,069.00
720000060P_	Door w/ six 6" EW totes <i>with casters</i>	19	21	61.4	100		112		\$ 1,210.00



CASCADE MID-TOWERS

MODEL	DESCRIPTION	D"	W"	H"	F.C.	CUBE	WT.	UPS	2015 LIST
Shelves									
81100000P_	Open w/ shelves <i>with casters</i>	19	29	61.4	100		102		\$ 897.00
82100000P_	Doors w/ shelves <i>with casters</i>	19	29	61.4	100		128		\$ 1,126.00
Standard Width (SW) Totes									
81002400P_	Open w/ twenty-four 3" SW totes <i>with casters</i>	19	29	61.4	100		125		\$ 1,454.00
82002400P_	Doors w/ twenty-four 3" SW totes <i>with casters</i>	19	29	61.4	100		151		\$ 1,704.00
810006062P_	Open w/ six 3" and six 6" and two 12" SW totes <i>with casters</i>	19	29	61.4	100		121		\$ 1,370.00
820006062P_	Doors w/ six 3" and six 6" and two 12" SW totes <i>with casters</i>	19	29	61.4	100		147		\$ 1,621.00
81000120P_	Open w/ twelve 6" SW totes <i>with casters</i>	19	29	61.4	100		125		\$ 1,337.00
82000120P_	Doors w/ twelve 6" SW totes <i>with casters</i>	19	29	61.4	100		151		\$ 1,588.00



See Cascade in action at: smithsystem.com/cascade-storage

11 Pick End Panel & Door Handle Color

Cascade Options
See page 218 for help with ordering.



Cascade Mega-Tower with thirty-six SW totes. Shown in Red.

CASCADE MEGA-TOWERS



MODEL	DESCRIPTION	D"	W"	H"	F.C.	CUBE	WT.	UPS	2015 LIST
Shelves									
91100000P_	Open w/ shelves <i>with casters</i>	19	43	61.4	100		134		\$ 1,128.00
92100000P_	Doors w/ shelves <i>with casters</i>	19	43	61.4	100		167		\$ 1,405.00
Standard Width (SW) Totes									
91003600P_	Open w/ thirty-six 3" SW totes <i>with casters</i>	19	43	61.4	100		209		\$ 1,940.00
92003600P_	Doors w/ thirty-six 3" SW totes <i>with casters</i>	19	43	61.4	100		242		\$ 2,244.00
910009093P_	Open w/ nine 3" and nine 6" and three 12" SW totes <i>with casters</i>	19	43	61.4	100		209		\$ 1,815.00
920009093P_	Doors w/ nine 3" and nine 6" and three 12" SW totes <i>with casters</i>	19	43	61.4	100		242		\$ 2,120.00
910009150P_	Open w/ nine 3" and fifteen 6" SW totes <i>with casters</i>	19	43	61.4	100		209		\$ 1,852.00
920009150P_	Doors w/ nine 3" and fifteen 6" SW totes <i>with casters</i>	19	43	61.4	100		242		\$ 2,156.00
Extra Wide (EW) Totes									
C1002400P_	Open w/ twenty-four 3" EW totes <i>with casters</i>	19	43	61.4	100		209		\$ 2,073.00
C2002400P_	Doors w/ twenty-four 3" EW totes <i>with casters</i>	19	43	61.4	100		242		\$ 2,378.00
C10014060P_	Open w/ fourteen 3" and six 6" EW totes <i>with casters</i>	19	43	61.4	100		209		\$ 1,991.00
C20014060P_	Doors w/ fourteen 3" and six 6" EW totes <i>with casters</i>	19	43	61.4	100		242		\$ 2,296.00

CASCADE END PANEL AND EDGE COLOR CHOICE

- APPLE A
- BURGUNDY D
- CHOCOLATE Q
- FUCHSIA G
- NAVY I
- PURPLE K
- YELLOW N
- BLACK B
- CERULEAN S
- CLEMENTINE E
- MINT H
- PERSIAN BLUE J
- RED L
- BLUEBERRY C
- CHARCOAL R
- FOREST GREEN F
- MOCHA T
- PLATINUM P
- WHITE M

View all finish options on page 250.

CASCADE™ WARDROBE

This high-capacity, versatile, mobile storage unit is available with tote trays and a shelf and can be fitted with optional locking doors. Our Cascade Storage System allows educators to organize, store and distribute learning materials. This mobile storage unit is highly customizable to hold items in a wide range of sizes and shapes – from sheets of paper to art supplies.



Model R10006062P
Wardrobe with casters
Open with SW totes



Model L10024000PE
Wardrobe with casters
Open with SW totes

CASCADE WARDROBE*

MODEL	DESCRIPTION	D"	W"	H"	F.C.	CUBE	WT.	UPS	2015 LIST
<i>Right-hand</i>									
<i>Standard Width (SW) Totes</i>									
R10024000P_	Open w/ twenty-four 3" SW totes							with casters	\$ 1,707.00
R20024000P_	Doors w/ twenty-four 3" SW totes							with casters	\$ 2,011.00
R10000120P_	Open w/ twelve 6" SW totes							with casters	\$ 1,590.00
R10006062P_	Open w/ six 3" and six 6" and two 12" SW totes							with casters	\$ 1,623.00
R20000120P_	Doors w/ twelve 6" SW totes							with casters	\$ 1,895.00
R20006062P_	Doors w/ six 3" and six 6" and two 12" SW totes							with casters	\$ 1,928.00

Note: Specify whether you would like shelf/wardrobe on Left or Right. Model numbers for Left-hand Shelf begin with L.

11

Pick End Panel & Door Handle Color

Cascade Options

See page 218 for help with ordering.



Model 7377000000PD
Mini-Tower Wardrobe



Model 7378000000PE
Mid-Tower Wardrobe



Model 7379000000PL
Mega-Tower Wardrobe

CASCADE STUDENT WARDROBE

MODEL	DESCRIPTION	D"	W"	H"	F.C.	CUBE	WT.	UPS	2015 LIST
<i>Cascade Mini-Tower</i>									
7377000000P_	Open w/ shelf and rod							with casters	\$ 700.00
<i>Cascade Mid-Tower</i>									
7378000000P_	Open w/ shelf and rod							with casters	\$ 865.00
<i>Cascade Mega-Tower</i>									
7379000000P_	Open w/ shelf and rod							with casters	\$ 1,092.00

CASCADE END PANEL AND EDGE COLOR CHOICE

- APPLE A
- BURGUNDY D
- CHOCOLATE Q
- FUCHSIA G
- NAVY I
- PURPLE K
- YELLOW N
- BLACK B
- CERULEAN S
- CLEMENTINE E
- MINT H
- PERSIAN BLUE J
- RED L
- BLUEBERRY C
- CHARCOAL R
- FOREST GREEN F
- MOCHA T
- PLATINUM P
- WHITE M

View all finish options on page 250.



Cubby Mega Tower

Cubby Mega Cabinet

Cubby Mega Case

CASCADE CUBBY

These versatile storage units feature large cubbies for organizing backpacks of all sizes, with room left over. They offer the additional benefit of mobility thanks to their 4" or 5" dual-wheel casters. Lockable doors are available as an option, as is a Whiteboard on the Cubby Mega Tower.

The Cascade Cubby combines the quality of ready access you get with shelf storage with the organizational advantages you get with tote storage. Whether used for holding student backpacks or for learning materials, they perform well. Cascade Cubbies are the newest addition to our flexible, scalable, comprehensive solutions for organization, storage and distribution of materials within the school.

- All-steel cabinet rolls on dual-wheel casters: 4" casters for Mega-Case; 5" casters for Mega-Tower and Mega-Cabinet



Cascade Cubby Mega Tower
Model F11000000P_A
Shown in Apple.



Cascade Cubby Mega Cabinet
Model E11000000P_C
Shown in Blueberry



Cascade Cubby Mega Case
Model D11000000P_E
Shown in Clementine

CASCADE CUBBY

MODEL	DESCRIPTION	D"	W"	H"	F.C.	CUBE	WT.	UPS	2015 LIST
Cascade Cubby Mega-Tower									
F11000000P ₋	Open w/ 12 Cubbies								
F21000000P ₋	Doors w/ 12 Cubbies								
F31000000P ₋	Open w/ 12 Cubbies								
F41000000P ₋	Doors w/ 12 Cubbies								
Cascade Cubby Mega-Cabinet									
E11000000P ₋	Open w/ 9 Cubbies								
E21000000P ₋	Doors w/ 9 Cubbies								
E31000000P ₋	Open w/ 9 Cubbies								
E41000000P ₋	Doors w/ 9 Cubbies								
Cascade Cubby Mega-Case									
D11000000P ₋	Open w/ 6 Cubbies								
D21000000P ₋	Doors w/ 6 Cubbies								
D31000000P ₋	Open w/ 6 Cubbies								
D41000000P ₋	Doors w/ 6 Cubbies								

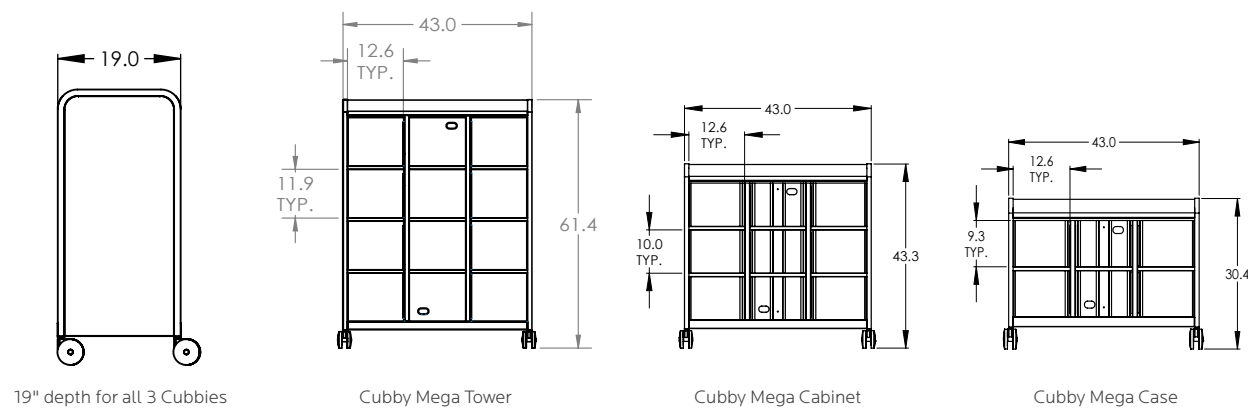

11 Pick End Panel & Door Handle Color

Cascade Options
See page 218 for help with ordering.

- CASCADE END PANEL AND EDGE COLOR CHOICE**
- APPLE A
 - BURGUNDY D
 - CHOCOLATE Q
 - FUCHSIA G
 - NAVY I
 - PURPLE K
 - YELLOW N
 - BLACK B
 - CERULEAN S
 - CLEMENTINE E
 - MINT H
 - PERSIAN BLUE J
 - RED L
 - BLUEBERRY C
 - CHARCOAL R
 - FOREST GREEN F
 - MOCHA T
 - PLATINUM P
 - WHITE M

View all finish options on page 250.

CASCADE CASE AND CABINET LECTERNS

These mobile presentation stations demonstrates the versatility and utility of the Cascade concept. They are based on a Mega, Mid or Mini Cascade Case or Cabinet fitted with a lectern. It also provides ample space for storing and organizing presentation materials.

- All-steel cabinet rolls on dual-wheel casters.
- Laminate surface available in 10 standard colors and Edge Molding available in 20 standard colors.
- **Mid & Mini:** 3/4" top. Choice of Bullet T-Mold (L) or 4mm T-Mold (replace L with M in part number)
- **Mega:** 1 1/4" top. Choice of Bumper T-Mold (J) or 4mm T-Mold (replace J with K in part number)

CASCADE™ CASE LECTERNS



Model 121L00000P **PC PEWC**
Mini-Case with casters
Door with shelves & lectern

Model 111L00000P **PS COK S**
Mini-Case with casters
Open with shelves & lectern

Model 221L00000P **PS COK S**
Mid-Case with casters
Open with shelves & lectern

Model 311J00000P **PS COK S**
Mega-Case with casters
Open with shelves & lectern

CASCADE™ CABINET LECTERNS



Model 411L00000P **PS COK S**
Mini-Cabinet with casters
Open with shelves & lectern

Model 511L00000P **PS COK S**
Mid-Cabinet with casters
Open with shelves & lectern

Model 611J00000P **PS COK S**
Mega-Cabinet with casters
Open with shelves & lectern

<p>3/4" Tops</p> <p>L = Lectern (3/4" Bullet T-Mold)</p> <p>M = Lectern (3/4" 4mm T-mold)</p> <p>Mini & Mid Optional Edge Molding: Choice L is standard. For optional edge option M, replace L with M in model number.</p>	<p>1 1/4" Tops</p> <p>J = Mega Lectern (1 1/4" Bumper T-Mold)</p> <p>K = Mega Lectern (1 1/4" 4mm T-mold)</p> <p>Mega available with 1 1/4" top only. Choice J is standard edge. For optional edge option K, replace J with K in model number.</p>
--	--

CASCADE CASE LECTERNS

MODEL	DESCRIPTION	D"	W"	H"	F.C.	CUBE	WT.	UPS	2015 LIST
Cascade Mini-Case Shelves									
111L00000P	Open w/ shelves & lectern <i>with casters</i>	19	21	38	100		67		\$ 678.00
121L00000P	Door w/ shelves & lectern <i>with casters</i>	19	21	38	100		74		\$ 744.00
Extra Wide (EW) Totes									
110L05000P	Open w/ five 3" EW totes & lectern <i>with casters</i>	19	21	38	100		71		\$ 920.00
120L05000P	Door w/ five 3" EW totes & lectern <i>with casters</i>	19	21	38	100		78		\$ 993.00
110L03010P	Open w/ three 3" and one 6" EW tote & lectern <i>with casters</i>	19	21	38	100		73		\$ 895.00
120L03010P	Door w/ three 3" and one 6" EW tote & lectern <i>with casters</i>	19	21	38	100		80		\$ 968.00
Cascade Mid-Case Shelves									
211L00000P	Open w/ shelves & lectern <i>with casters</i>	19	29	38	100		84		\$ 813.00
221L00000P	Doors w/ shelves & lectern <i>with casters</i>	19	29	38	100		95		\$ 929.00
Standard Width (SW) Totes									
210L10000P	Open w/ ten 3" SW totes & lectern <i>with casters</i>	19	29	38	100		90		\$ 1,088.00
220L10000P	Doors w/ ten 3" SW totes & lectern <i>with casters</i>	19	29	38	100		101		\$ 1,217.00
210L06020P	Open w/ six 3" & two 6" SW totes & lectern <i>with casters</i>	19	29	38	100		92		\$ 1,069.00
220L06020P	Doors w/ six 3" & two 6" SW totes & lectern <i>with casters</i>	19	29	38	100		103		\$ 1,197.00
Cascade Mega-Case Shelves									
311J00000P	Open w/ shelves & lectern <i>with casters</i>	19	43	38	100		109		\$ 987.00
321J00000P	Doors w/ shelves & lectern <i>with casters</i>	19	43	38	100		123		\$ 1,127.00
Standard Width (SW) Totes									
310J15000P	Open w/ fifteen 3" SW totes & lectern <i>with casters</i>	19	43	38	100		107		\$ 1,378.00
320J15000P	Doors w/ fifteen 3" SW totes & lectern <i>with casters</i>	19	43	38	100		121		\$ 1,531.00
310J09030P	Open w/ nine 3" & three 6" SW totes & lectern <i>with casters</i>	19	43	38	100		109		\$ 1,348.00
320J09030P	Doors w/ nine 3" & three 6" SW totes & lectern <i>with casters</i>	19	43	38	100		123		\$ 1,502.00
Extra Wide (EW) Totes									
A10J10000P	Open w/ ten 3" EW totes & lectern <i>with casters</i>	19	43	38	100		109		\$ 1,433.00
A20J10000P	Doors w/ ten 3" EW totes & lectern <i>with casters</i>	19	43	38	100		123		\$ 1,587.00

CASCADE CABINET LECTERNS

MODEL	DESCRIPTION	D"	W"	H"	F.C.	CUBE	WT.	UPS	2015 LIST
Cascade Mini-Cabinet									
411L00000P	Open w/ shelves & lectern <i>with casters</i>	19	21	48	100	11.1	80		\$ 863.00
Cascade Mid-Cabinet									
511L00000P	Open w/ shelves & lectern <i>with casters</i>	19	29	48	100	15.3	103		\$ 959.00
Cascade Mega-Cabinet									
611J00000P	Open w/ shelves & lectern <i>with casters</i>	19	43	48	100	22.7	128		\$ 1,166.00

Cascade Options
See page 218 for help with ordering.

11 Pick End Panel & Door Handle Color
12 Pick Lectern Laminate Color
13 Pick Lectern Edge Color
14
15

CASCADE END PANEL AND EDGE COLOR CHOICE

APPLE A	BURGUNDY D	CHOCOLATE Q	FUCHSIA G	NAVY I	PURPLE K	YELLOW N
BLACK B	CERULEAN S	CLEMENTINE E	MINT H	PERSIAN BLUE J	RED L	
BLUEBERRY C	CHARCOAL R	FOREST GREEN F	MOCHA T	PLATINUM P	WHITE M	

CASCADE LAMINATE COLOR CHOICE

AMBER CHERRY AME	GOLDEN OAK GOK	NEW AGE OAK NEW	TAN ECHO TAC
BLOND ECHO BEE	GREY MESH GRE	PEWTER MESH PEW	WILD CHERRY CHE
FUSION MAPLE MAP	GREY NEBULA GNB		

View all finish options on page 250.



Model 311N00000PG MAPG
Cascade Mega-Case Presentation Cart. Shown in Fuchsia End Panels. Riser Shelf and Lectern shown in Fusion Maple Laminate top color with Fuchsia edge color.



Model 07362 SBEEES
Cascade Mega-Case AV Presentation Cart. Shown in Cerulean Blue End Panel & Door Handle. Riser Shelf shown in Blond Echo Laminate top color with Cerulean edge color.



Shown: (l to r) ventilation ports to help cool electronic devices and projectors, a cord access port and one of two modules containing the external data ports and electrical outlets. There is also one internal electrical outlet, not shown.

CASCADE PRESENTATION CARTS (Mega-Case with Riser & Lectern)

This mobile presentation station demonstrates the versatility and utility of the Cascade concept. It is based on a Cascade Mega-Case fitted with a riser shelf and lectern. It also provides ample space for storing and organizing presentation materials.

- All-steel cabinet rolls on 4" dual-wheel casters.
- 1 1/4" top available in 10 standard laminate colors.
- Choice of Bumper T-Mold (standard **N**) or 4mm T-Mold (replace **N** with **Q** in part number) in 20 standard colors.

MODEL	DESCRIPTION	D"	W"	H"	F.C.	CUBE	WT.	UPS	2015 LIST
Shelves									
311N00000P_	Open w/ shelves & presentation top	with casters	19	43	59.5	100	18	137	\$ 1,141.00
321N00000P_	Doors w/ shelves & presentation top	with casters	19	43	59.5	100	18	151	\$ 1,281.00
Standard Width (SW) Totes									
310N15000P_	Open w/ fifteen 3" totes & presentation top	with casters	19	43	59.5	100	18	145	\$ 1,547.00
320N15000P_	Doors w/ fifteen 3" totes & presentation top	with casters	19	43	59.5	100	18	159	\$ 1,701.00
310N09030P_	Open w/ nine 3" & three 6" SW totes & presentation top	with casters	19	43	59.5	100	18	147	\$ 1,580.00
320N09030P_	Doors w/ nine 3" & three 6" SW totes & presentation top	with casters	19	43	59.5	100	18	151	\$ 1,671.00

11 Pick End Panel & Door Handle Color

12 Pick Riser/Lectern Laminate Color

13 Pick Riser & Lectern Edge Color

14

15

Cascade Options
See page 218 for help with ordering.

1 1/4" Tops

N = Mega Case (1 1/4" Bumper T-Mold)

Q = Mega Case (1 1/4" 4mm T-Mold)

Mega-Case with riser and lectern available with 1 1/4" top only. Choice **N** is standard edge. For optional edge option **Q**, replace **N** with **Q** in model number.

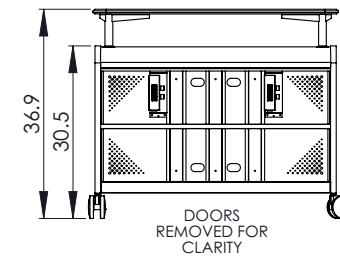

CASCADE MEGA-CASE AV PRESENTATION CART

This presentation cart provides movable, lockable storage for AV equipment, and a durable work surface to hold instructor notes and 3D materials. 1 1/4" top with a choice of Bumper T-Mold or 4mm T-Mold. Choose from 10 standard laminate colors and 20 standard edge colors. Platinum frame, end panels available in the same 20 colors as the edge bands.

- Locking doors open 270° to provide obstruction-free access to AV gear and materials.
- Ventilation ports to help cool electronic devices and projectors.
- Cord access ports, data ports and two electrical outlets (four outside, one inside).
- Rolls smoothly on 4" double-wheel casters.

MODEL	DESCRIPTION	D"	W"	H"	F.C.	CUBE	WT.	UPS	2015 LIST
07362_	Cascade Mega-Case AV Presentation Cart	19	43	37	100	22.7	125		\$ 1,610.00

6 Pick End Panel & Door Handle Color

7 Pick Riser Laminate Color

8

9

10 Pick Riser Edge Color

Cascade Options
See page 218 for help with ordering.

CASCADE END PANEL AND EDGE COLOR CHOICE

APPLE A	BURGUNDY D	CHOCOLATE Q	FUCHSIA G	NAVY I	PURPLE K	YELLOW N
BLACK B	CERULEAN S	CLEMENTINE E	MINT H	PERSIAN BLUE J	RED L	
BLUEBERRY C	CHARCOAL R	FOREST GREEN F	MOCHA T	PLATINUM P	WHITE M	

CASCADE LAMINATE COLOR CHOICE

AMBER CHERRY AME	GOLDEN OAK GOK	NEW AGE OAK NEW	TAN ECHO TAC
BLOND ECHO BEE	GREY MESH GRE	PEWTER MESH PEW	WILD CHERRY CHE
FUSION MAPLE MAP	GREY NEBULA GNB		

View all finish options on page 250.

HOW TO READ A CASCADE STORAGE SYSTEM 15-DIGIT PART NUMBER

Here's our simple system for ordering a Cascade Storage Unit exactly the way you want it. Just decide what features and options you want, find them in the columns below and write them down in sequence.

You can also use our online Cascade Configurator at smithsystem.com.

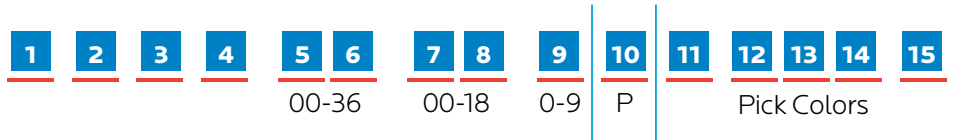

1 Cabinet Type
L = Wardrobe (Left-hand Shelf)
R = Wardrobe (Right-hand Shelf)
1 = Mini-Case (EW Totes)
2 = Mid-Case (SW Totes)
3 = Mega-Case (SW Totes)
4 = Mini-Cabinet (EW Totes)
5 = Mid-Cabinet (SW Totes)
6 = Mega-Cabinet (SW Totes)
7 = Mini-Tower (EW Totes)
8 = Mid-Tower (SW Totes)
9 = Mega-Tower (SW Totes)
A = Mega-Case (EW Totes)
B = Mega-Cabinet (EW Totes)
C = Mega-Tower (EW Totes)

2 Foot and Door Option
1 = Caster no door
2 = Caster with door
3 = Glide no door
4 = Glide with door

3 Shelf Option
0 = Shelves not included
1 = Shelves included

4 Riser Option
0 = No Riser
1 = Riser included (1 1/4")
E = Riser included (3/4" 3mm edge)
F = Riser included (1 1/4" 3mm edge)
C = Riser included (3/4" 4mm T-mold)
D = Riser included (1 1/4" 4mm T-mold)
J = Mega Lectern (1 1/4")
K = Mega Lectern (1 1/4" 4mm T-mold)
L = Lectern (3/4" Bullet)
M = Lectern (3/4" 4mm T-mold)
N = Mega Presentation (1 1/4")
Q = Mega Presentation (1 1/4" 4mm T-mold)
V = Riser included (3/4" Bullet T-mold)

5 6 Number of 3" Totes
00 = No Totes
01 = One Tote up to
36 = Thirty-six Totes

7 8 Number of 6" Totes
00 = No Totes
01 = One Tote up to
18 = Eighteen Totes

9 Number of 12" Totes (SW only)
0 = No Totes
1 = One Tote up to
9 = Nine Totes

10 Hood/Base/Back Color
P = Platinum is standard

11 End Panel & Door Handle Color
 See Powder coat Color Chart
 Choose 1 Letter
 Platinum is standard when no color is indicated.

12 13 14 Riser/Lectern Laminate Color
 See Standard Laminate Color Chart
 Choose 3 Letters

15 Riser, Lectern Edge Color
 See Edge Molding Color Chart
 Choose 1 Letter

Note: When ordering a riser shelf and/or lectern for a Mega-Case and Mega-Cabinet, 1 1/4" thick top is the only option available.



Shown with options:
Caster with door (2)
Riser Shelf (E)



Lectern (L or M)
Available on Case only.



Mini-Cabinet Lectern (L or M)
Available on Cabinet only.



Mega Presentation (N or Q)
Available on Case only.



Optional Laptop Shelf Model 17670 PLT
\$ 130.00 (Available when ordering a riser shelf).

STANDARD WIDTH (SW) TOTE



EXTRA WIDE (EW) TOTE



MODEL	DESCRIPTION	D"	W"	H"	F.C.	CUBE	WT.	UPS	2015 LIST
Totes with housing									
30925	SW (Standard Width) housing with tote	16.8	13.5	3	70		8		\$ 93.00
30926	EW (Extra Wide) housing with tote	16.8	19.6	3	70		10		\$ 103.00
30927	SW (Std Width) housing only				70		2		\$ 55.00
30928	EW (Extra Width) housing only				70		3		\$ 69.00
Standard Width Totes									
66000	SW Single Depth tote Clear 3"	16.8	12.3	3	70		4		\$ 20.00
66001	SW Double Depth tote Clear 6"	16.8	12.3	6	70		6		\$ 29.00
66002	SW Quad Depth tote Clear 12"	16.8	12.3	12	70		8		\$ 47.00
Extra Wide Totes									
66010	EW Single Depth tote Clear	16.6	18.4	3	70		5		\$ 36.00
66011	EW Double Depth tote Clear	16.6	18.4	6	70		7		\$ 47.00
Tote Lids									
66020	SW tote lid	16.8	13.5	1	70		2		\$ 17.00
66021	EW tote lid	16.6	18.4	1	70		3		\$ 20.00
66030	Plastic Label Cover (Avery® Label sold separately. #5162)								\$ 2.00

STANDARD WIDTH (SW) TOTE with Lid (66020) & Label Cover (66030)



EXTRA WIDE (EW) TOTE with Lid (66021) & Label Cover (66030)



CASCADE END PANEL AND EDGE COLOR CHOICE

- APPLE A
- BURGUNDY D
- CHOCOLATE Q
- FUCHSIA G
- NAVY I
- PURPLE K
- YELLOW N
- BLACK B
- CERULEAN S
- CLEMENTINE E
- MINT H
- PERSIAN BLUE J
- RED L
- BLUEBERRY C
- CHARCOAL R
- FOREST GREEN F
- MOCHA T
- PLATINUM P
- WHITE M

CASCADE LAMINATE COLOR CHOICE

- AMBER CHERRY AME
- GOLDEN OAK GOK
- NEW AGE OAK NEW
- TAN ECHO TAC
- BLOND ECHO BEE
- GREY MESH GRE
- PEWTER MESH PEW
- WILD CHERRY CHE
- FUSION MAPLE MAP
- GREY NEBULA GNB

View all finish options on page 250.

CASCADE™

The Teacher's Desk for the 21st Century.



Double Bullet



Rectangle



Bullet

Single Cabinet

SEE PAGES 222-223

Double Cabinet

SEE PAGES 224-225

Single Bullet Cabinet

SEE PAGES 226-227

Double Bullet Cabinet

SEE PAGES 228-229

Lift Desk

SEE PAGES 230-231

Acrobat Teacher Desk

SEE PAGES 232-233

The teacher's role has evolved from transmitting knowledge and maintaining order to facilitating learning and managing learning materials. That's why the teacher's equipment has evolved, also.

Developed in anticipation of these 21st Century needs, the Cascade Teacher's Desk makes use of Cascade Totes that can be transferred directly to Cascade Storage Units and properly equipped student desks. This allows the Teacher's desk to be the central hub in managing projects and learning materials.



Add Desktop power



TRANSFER FROM CABINET

Totes from the Cascade Wardrobe can be removed and distributed as needed.

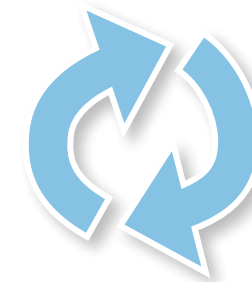

TRANSFER TO TEACHER'S DESK

Totes holding materials needed for the day's lesson can be moved to the pedestal.





Model 26151. Shown in Grey Mesh top with Fuchsia edge and Platinum frame.

CASCADE™ TEACHER DESK SINGLE CABINET

The Cascade Teacher Desk offers a stable, mobile and versatile workspace, integrated wire manager and modesty panel and great ingress/egress plus the unique capabilities of Cascade Storage, a scalable solution for organization, storage and distribution of learning materials. Locate the pedestal on the left or right side; its drawers are Cascade Totes. 1 1/4" top with Bumper T-Mold. Choose from 10 standard laminate colors and 20 standard edge colors. Platinum or Black frame.

- Work surface is rugged high-pressure laminate.
- Fully welded 20-gauge steel frame for durability.
- Rolls smoothly on 3" dual-wheel casters.
- Standard width (SW) totes.

MODEL	DESCRIPTION	D"	W"	H"	F.C.	CUBE	WT.	UPS	2015 LIST
Standard Width (SW) Totes									
26150	Open w/six 3" SW totes	Left-hand	24	54	30.25	70	122		\$ 790.00
26151	Open w/six 3" SW totes	Right-hand	24	54	30.25	70	122		\$ 790.00
26152	Door w/six 3" SW totes	Left-hand	24	54	30.25	70	129		\$ 887.00
26153	Door w/six 3" SW totes	Right-hand	24	54	30.25	70	129		\$ 887.00

**Add "G" to model number to specify glides. Casters are standard. Add \$25 list to single ped and \$50 list to double ped.*



Model 26155. Shown in Fusion Maple top with Clementine edge and Platinum frame.

CASCADE TEACHER DESK SINGLE CABINET

The Cascade Teacher Desk offers a stable, mobile and versatile workspace, integrated wire manager and modesty panel and great ingress/egress plus the unique capabilities of Cascade Storage, a scalable solution for organization, storage and distribution of learning materials. Locate the pedestal on the left or right side; its drawers are Cascade Totes. 1 1/4" top with Bumper T-Mold. Choose from 10 standard laminate colors and 20 standard edge colors. Platinum or Black frame.

- Work surface is rugged high-pressure laminate.
- Fully welded 20-gauge steel frame for durability.
- Rolls smoothly on 3" dual-wheel casters.

MODEL	DESCRIPTION	D"	W"	H"	F.C.	CUBE	WT.	UPS	2015 LIST
Standard Width (SW) Totes									
26154	Open w/two 3" and one 12" SW totes	Left-hand	24	54	30.25	70	122		\$ 763.00
26155	Open w/two 3" and one 12" SW totes	Right-hand	24	54	30.25	70	122		\$ 763.00
26156	Door w/two 3" and one 12" SW totes	Left-hand	24	54	30.25	70	129		\$ 860.00
26157	Door w/two 3" and one 12" SW totes	Right-hand	24	54	30.25	70	129		\$ 860.00

**Add "G" to model number to specify glides. Casters are standard. Add \$25 list to single ped and \$50 list to double ped.*



Model 26159. Shown in Grey Nebula top with Blueberry edge and Platinum frame.

CASCADE TEACHER DESK SINGLE CABINET

The Cascade Teacher Desk offers a stable, mobile and versatile workspace, integrated wire manager and modesty panel and great ingress/egress. Locate the pedestal with locking drawers on the left or right side. 1 1/4" top with Bumper T-Mold. Choose from 10 standard laminate colors and 20 standard edge colors. Platinum or Black frame.

- Work surface is rugged high-pressure laminate.
- Fully welded 20-gauge steel frame for durability.
- Rolls smoothly on 3" dual-wheel casters.

MODEL	DESCRIPTION	D"	W"	H"	F.C.	CUBE	WT.	UPS	2015 LIST
26158	Left-hand Teacher Desk - Box/Box/File	24	54	30.25	70		142		\$ 823.00
26159	Right-hand Teacher Desk - Box/Box/File	24	54	30.25	70		142		\$ 823.00

**Add "G" to model number to specify glides. Casters are standard. Add \$25 list to single ped and \$50 list to double ped.*



Model 19198



Model 19199

MODEL	DESCRIPTION	D"	W"	H"	F.C.	CUBE	WT.	UPS	2015 LIST
Cascade Free Standing Drawer Pedestals									
19195	Drawer Ped w/top and six 3" SW totes	21	16	26	100	5	50		\$ 427.00
19196	Drawer Ped w/top and two 3" and one 12" SW totes	21	16	26	100	5	50		\$ 400.00
19197	Drawer Ped w/door and top and six 3" SW totes	21	16	26	100	5	50		\$ 531.00
19198	Drawer Ped w/door and top and two 3" and one 12" SW totes	21	16	26	100	5	50		\$ 503.00
19199	Box/Box/File Pedestal	21	16	26	100	5	50		\$ 460.00

1 1/4" Tops

Cascade Teacher Desks Have Top and Edge Choices

CHOICE 1 - 1 1/4" top with Bumper T-Mold no letter to follow Model No.

CHOICE 2 - 1 1/4" top with 4mm T-Mold to follow Model No.

ADD POWER
SEE PAGE 248 FOR ORDER INFO

CASCADE TEACHER DESK LAMINATE COLOR CHOICE

- AMBER CHERRY
- FUSION MAPLE
- GREY MESH
- NEW AGE OAK
- TAN ECHO
- BLOND ECHO
- GOLDEN OAK
- GREY NEBULA
- PEWTER MESH
- WILD CHERRY

FRAME COLOR CHOICE

- BLACK
- PLATINUM

CASCADE TEACHER DESK EDGE COLOR CHOICE

- APPLE
- BURGUNDY
- CHARCOAL
- FOREST GREEN
- MOCHA
- PLATINUM
- WHITE
- BLACK
- CERULEAN
- CHOCOLATE
- FUCHSIA
- NAVY
- PURPLE
- YELLOW
- BLUEBERRY
- CHAMPAGNE
- CLEMENTINE
- MINT
- PERSIAN BLUE
- RED

View all finish options on page 250.



Model 26171. Shown in Blond Echo top with Persian Blue edge and Platinum frame.

CASCADE TEACHER DESK DOUBLE CABINET

The Cascade Teacher Desk offers a stable, mobile and versatile workspace, integrated wire manager and modesty panel and great ingress/egress plus the unique capabilities of Cascade Storage, a scalable solution for organization, storage and distribution of learning materials. The two pedestals' drawers are Cascade totes. 1 1/4" top with Bumper T-Mold. Choose from 10 standard laminate colors and 20 standard edge colors. Platinum or Black frame.

- Work surface is rugged high-pressure laminate.
- Fully welded 20-gauge steel frame for durability.
- Rolls smoothly on 3" dual-wheel casters.

MODEL	DESCRIPTION	D"	W"	H"	F.C.	CUBE	WT.	UPS	2015 LIST
Standard Width (SW) Totes									
26170	Open w/twelve 3" SW totes	24	67	30.25	70		153		\$ 997.00
26171	Open w/four 3" and two 12" SW totes	24	67	30.25	70		153		\$ 1,041.00

*Add "G" to model number to specify glides. Casters are standard. Add \$25 list to single ped and \$50 list to double ped.



CASCADE TEACHER DESK DOUBLE CABINET

One of the pedestals has locking drawers, the other has Cascade Totes for drawers. 1 1/4" top with Bumper T-Mold. Choose from 10 standard laminate colors and 20 standard edge colors. Platinum or Black frame.

Model 26173. Shown in Blond Echo top with Persian Blue edge and Platinum frame.

MODEL	DESCRIPTION	D"	W"	H"	F.C.	CUBE	WT.	UPS	2015 LIST
Standard Width (SW) Totes & Pedestal									
26172	Open w/six 3" totes & Box/Box/File pedestal	24	67	30.25	70		173		\$ 1,147.00
26173	Open w/two 3", one 12" tote and Box/Box/File pedestal	24	67	30.25	70		173		\$ 1,102.00

*Add "G" to model number to specify glides. Casters are standard. Add \$25 list to single ped and \$50 list to double ped.



CASCADE TEACHER DESK DOUBLE CABINET

The two pedestals' drawers are Cascade Totes that can be secured with locking doors. 1 1/4" top with Bumper T-Mold. Choose from 10 standard laminate colors and 20 standard edge colors. Platinum or Black frame.

Model 26175. Shown in Amber Cherry top with Black edge and Platinum frame.

MODEL	DESCRIPTION	D"	W"	H"	F.C.	CUBE	WT.	UPS	2015 LIST
Standard Width (SW) Totes									
26174	Door w/twelve 3" totes	24	67	30.25	70		167		\$ 1,303.00
26175	Door w/four 3" and two 12" totes	24	67	30.25	70		167		\$ 1,247.00

*Add "G" to model number to specify glides. Casters are standard. Add \$25 list to single ped and \$50 list to double ped.



Double Cabinet with Two Pedestals, Model 26178
Shown with Amber Cherry top, Black edge and Platinum frame. Shown with optional UXL Mobile Chair.



Model 26177. Shown in Blond Echo top with Persian Blue edge and Platinum frame.

CASCADE TEACHER DESK DOUBLE CABINET

The Cascade Teacher Desk offers a stable, mobile and versatile workspace, integrated wireway and modesty panel and great ingress/egress plus the unique capabilities of Cascade Storage, a scalable solution for organization, storage and distribution of learning materials. One of the pedestals has locking drawers, the other has Cascade Totes for drawers, secured with a locking door. 1 1/4" top with Bumper T-Mold. Choose from 10 standard laminate colors and 20 standard edge colors. Platinum or Black frame.

MODEL	DESCRIPTION	D"	W"	H"	F.C.	CUBE	WT.	UPS	2015 LIST
Standard Width (SW) Totes & Pedestal									
26176	Door w/six 3" totes & Box/Box/File pedestal	24	67	30.25	70		180		\$ 1,249.00
26177	Door w/two 3", one 12" tote & Box/Box/File pedestal	24	67	30.25	70		180		\$ 1,205.00
Pedestals									
26178	Two Box/Box/File pedestals	24	67	30.25	70		193		\$ 1,162.00
26188	One File/File & One Box/Box/File pedestal	24	67	30.25	70		193		\$ 1,162.00

*Add "G" to model number to specify glides. Casters are standard. Add \$25 list to single ped and \$50 list to double ped.

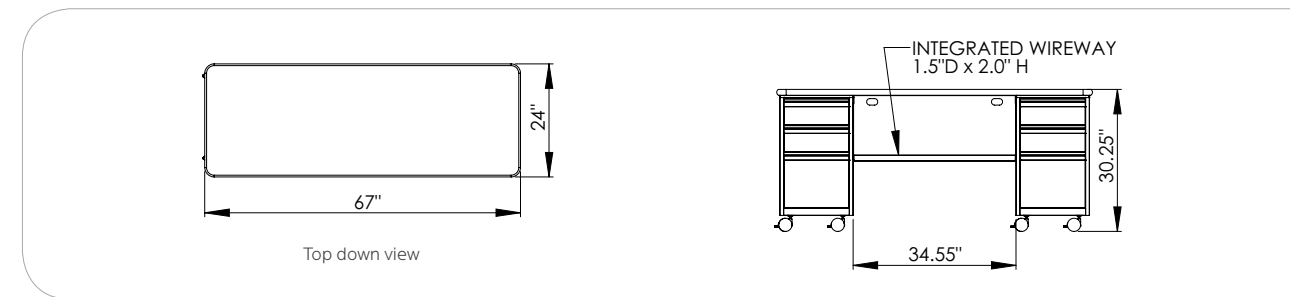

Cascade Teacher Desks Have Top and Edge Choices

1 1/4" Tops

3/8" Bumper T-Mold CHOICE 1

CHOICE 1 - 1 1/4" top with Bumper T-Mold no letter to follow Model No.

4mm T-Mold CHOICE 2

CHOICE 2 - 1 1/4" top with 4mm T-Mold to follow Model No.

ADD POWER
SEE PAGE 248 FOR ORDER INFO

CASCADE TEACHER DESK LAMINATE COLOR CHOICE

- AMBER CHERRY
- FUSION MAPLE
- GREY MESH
- NEW AGE OAK
- TAN ECHO
- BLOND ECHO
- GOLDEN OAK
- GREY NEBULA
- PEWTER MESH
- WILD CHERRY

CASCADE TEACHER DESK EDGE COLOR CHOICE

- APPLE
- BURGUNDY
- CHARCOAL
- FOREST GREEN
- MOCHA
- BLACK
- CERULEAN
- CHOCOLATE
- FUCHSIA
- NAVY
- BLUEBERRY
- CHAMPAGNE
- CLEMENTINE
- MINT
- PERSIAN BLUE
- RED
- PLATINUM
- WHITE
- PURPLE
- YELLOW

FRAME COLOR CHOICE

- BLACK
- PLATINUM

View all finish options on page 250.



Model 26161. Shown in Fusion Maple top with Red edge and Platinum frame.



Model 26163. Shown in Fusion Maple top with Red edge and Platinum frame.



Model 26165. Shown in Fusion Maple top with Red edge and Platinum frame.

CASCADE TEACHER DESK SINGLE BULLET CABINET

The Cascade Teacher Desk offers a stable, mobile and versatile workspace, integrated wire manager and modesty panel and great ingress/egress plus the unique capabilities of Cascade Storage, a scalable solution for organization, storage and distribution of learning materials. Three drawers: Box/Box/File. 1 1/4" top with Bumper T-Mold. Choose from 10 standard laminate colors and 20 standard edge colors. Platinum or Black frame.

- Work surface is rugged high-pressure laminate.
- Fully welded 20-gauge steel frame for durability.
- Rolls smoothly on 3" dual-wheel casters.

MODEL	DESCRIPTION	D"	W"	H"	F.C.	CUBE	WT.	UPS	2015 LIST
Pedestal									
26160	Teacher Desk w/ Box/Box/File ped	Left hand	24	60	30.25		149		\$ 847.00
26161	Teacher Desk w/ Box/Box/File ped	Right hand	24	60	30.25		149		\$ 847.00

*Add "G" to model number to specify glides. Casters are standard. Add \$25 list to single ped and \$50 list to double ped.

MODEL	DESCRIPTION	D"	W"	H"	F.C.	CUBE	WT.	UPS	2015 LIST
Standard Width (SW) Totes									
26162	Open w/ two 3" and one 12" totes	Left Hand	24	60	30.25		129		\$ 787.00
26163	Open w/ two 3" and one 12" totes	Right Hand	24	60	30.25		129		\$ 787.00
26166	Open w/ six 3" totes	Left Hand	24	60	30.25		129		\$ 814.00
26167	Open w/ six 3" totes	Right Hand	24	60	30.25		129		\$ 814.00
26164	Door w/ two 3" and one 12" totes	Left Hand	24	60	30.25		136		\$ 884.00
26165	Door w/ two 3" and one 12" totes	Right Hand	24	60	30.25		136		\$ 884.00
26168	Door w/ six 3" totes	Left Hand	24	60	30.25		136		\$ 911.00
26169	Door w/ six 3" totes	Right Hand	24	60	30.25		136		\$ 911.00

*Add "G" to model number to specify glides. Casters are standard. Add \$25 list to single ped and \$50 list to double ped.

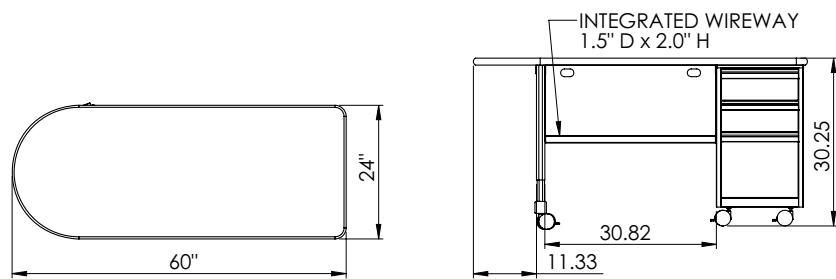
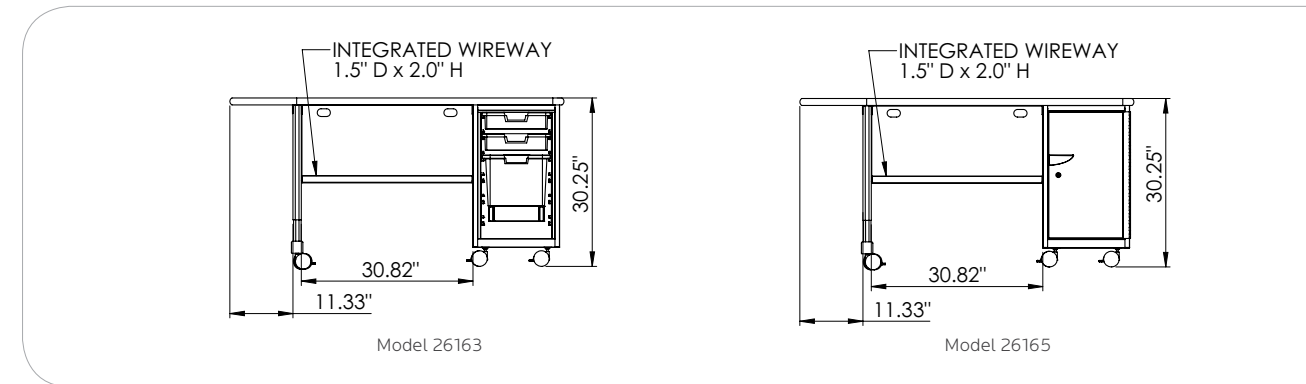

Top down view for all models.

Cascade Teacher Desks Have Top and Edge Choices

1 1/4" Tops

3/8" Bumper T-Mold CHOICE 1

4mm T-Mold CHOICE 2

CHOICE 1 - 1 1/4" top with Bumper T-Mold no letter to follow Model No.

CHOICE 2 - 1 1/4" top with 4mm T-Mold D to follow Model No.

ADD POWER
SEE PAGE 248 FOR ORDER INFO

CASCADE TEACHER DESK LAMINATE COLOR CHOICE

- AMBER CHERRY
- FUSION MAPLE
- GREY MESH
- NEW AGE OAK
- TAN ECHO
- BLOND ECHO
- GOLDEN OAK
- GREY NEBULA
- PEWTER MESH
- WILD CHERRY

FRAME COLOR CHOICE

- BLACK
- PLATINUM

CASCADE TEACHER DESK EDGE COLOR CHOICE

- APPLE
- BURGUNDY
- CHARCOAL
- FOREST GREEN
- MOCHA
- PLATINUM
- WHITE
- BLACK
- CERULEAN
- CHOCOLATE
- FUCHSIA
- NAVY
- PURPLE
- YELLOW
- BLUEBERRY
- CHAMPAGNE
- CLEMENTINE
- MINT
- PERSIAN BLUE
- RED

View all finish options on page 250.



Model 26182. Shown in Blond Echo top with Cerulean edge and Platinum frame.

Model 26184. Shown in Blond Echo top with Cerulean edge and Platinum frame.

CASCADE TEACHER DESK DOUBLE BULLET CABINET

The Cascade Teacher Desk offers a stable, mobile and versatile workspace, integrated wire manager and modesty panel and great ingress/egress plus the unique capabilities of Cascade Storage, a scalable solution for organization, storage and distribution of learning materials. The two pedestals' drawers are Cascade totes. 1 1/4" top with Bumper T-Mold. Choose from 10 standard laminate colors and 20 standard edge colors. Platinum or Black frame.

- Work surface is rugged high-pressure laminate.
- Fully welded 20-gauge steel frame for durability.
- Rolls smoothly on 3" dual-wheel casters.

MODEL	DESCRIPTION	D"	W"	H"	F.C.	CUBE	WT.	UPS	2015 LIST
Standard Width (SW) Totes									
26182	Open w/ twelve 3" totes	28	72	30.25	70		167		\$ 1,133.00
26184	Open Desk w/ four 3" & two 12" totes	28	72	30.25	70		167		\$ 1,077.00
26183	Door w/ twelve 3" totes	28	72	30.25	70		181		\$ 1,339.00
26185	Door w/ four 3" and two 12" totes	28	72	30.25	70		181		\$ 1,283.00

*Add "G" to model number to specify glides. Casters are standard. Add \$25 list to single ped and \$50 list to double ped.



Model 26179. Shown in Blond Echo top with Cerulean edge and Platinum frame.



Model 26180. Shown in Blond Echo top with Cerulean edge and Platinum frame.

MODEL	DESCRIPTION	D"	W"	H"	F.C.	CUBE	WT.	UPS	2015 LIST
Standard Width (SW) Totes & Pedestal									
26179	Open w/ two 3" & one 12" totes & Box/Box/File Pedestals	28	72	30.25			187		\$ 1,138.00
26186	Open w/ six 3" & Box/Box/File Pedestals	28	72	30.25			187		\$ 1,183.00
26181	Door w/ two 3" totes & one 12" tote & Box/Box/File Pedestals	28	72	30.25			194		\$ 1,241.00
26187	Door w/ six 3" & Box/Box/File Pedestals	28	72	30.25			194		\$ 1,285.00
Pedestal									
26180	Two Box/Box/File Pedestals	28	72	30.25			207		\$ 1,198.00
26194	One File/File & One Box/Box/File	28	72	30.25			207		\$ 1,198.00

*Add "G" to model number to specify glides. Casters are standard. Add \$25 list to single ped and \$50 list to double ped.



Model 19198



Model 19199

MODEL	DESCRIPTION	D"	W"	H"	F.C.	CUBE	WT.	UPS	2015 LIST
Cascade Free Standing Drawer Pedestals									
19195	Drawer Ped w/top and six 3" SW totes	21	16	26	100	5	50		\$ 427.00
19196	Drawer Ped w/top and two 3" and one 12" SW totes	21	16	26	100	5	50		\$ 400.00
19197	Drawer Ped w/door and top and six 3" SW totes	21	16	26	100	5	50		\$ 531.00
19198	Drawer Ped w/door and top and two 3" and one 12" SW totes	21	16	26	100	5	50		\$ 503.00
19199	Box/Box/File Pedestal	21	16	26	100	5	50		\$ 460.00

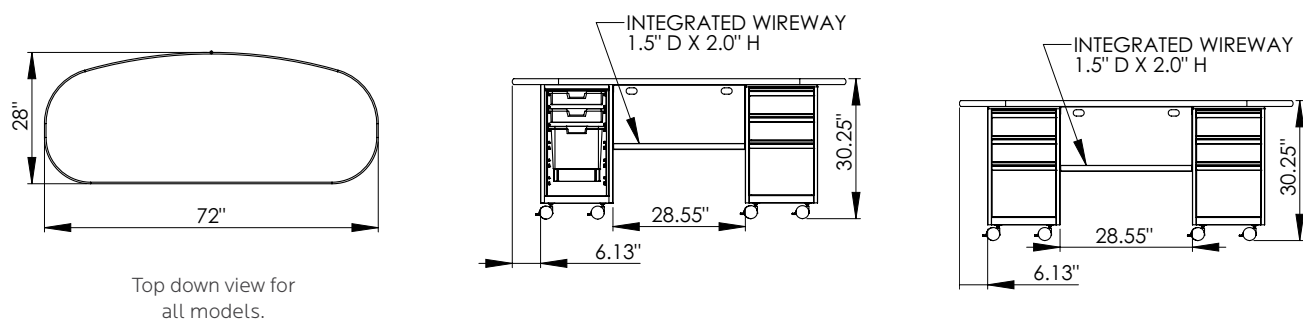

Cascade Teacher Desks Have Top and Edge Choices

1 1/4" Tops

3/8" Bumper T-Mold CHOICE 1

CHOICE 1 - 1 1/4" top with Bumper T-Mold no letter to follow Model No.

4mm T-Mold CHOICE 2

CHOICE 2 - 1 1/4" top with 4mm T-Mold D to follow Model No.

ADD POWER
SEE PAGE 248 FOR ORDER INFO

- CASCADE TEACHER DESK LAMINATE COLOR CHOICE**
- AMBER CHERRY
 - FUSION MAPLE
 - GREY MESH
 - NEW AGE OAK
 - TAN ECHO
 - BLOND ECHO
 - GOLDEN OAK
 - GREY NEBULA
 - PEWTER MESH
 - WILD CHERRY
- CASCADE TEACHER DESK EDGE COLOR CHOICE**
- APPLE
 - BURGUNDY
 - CHARCOAL
 - FOREST GREEN
 - MOCHA
 - BLACK
 - CERULEAN
 - CHOCOLATE
 - FUCHSIA
 - NAVY
 - BLUEBERRY
 - CHAMPAGNE
 - CLEMENTINE
 - MINT
 - PERSIAN BLUE
 - RED
- FRAME COLOR CHOICE**
- BLACK
 - PLATINUM
 - PLATINUM
 - WHITE
 - PURPLE
 - YELLOW

View all finish options on page 250.



Raising and lowering the height of the Lift Desk's work surface is made easy by the highly accessible, smooth-operating crank. The range is from 29" to 45" high.



Shown in lowest height position. New Age Oak top with Cerulean edge and Platinum frame.



Shown in middle height position. Blond Echo top with Cerulean edge and Black frame.

RECTANGLE TOP LIFT DESK

Crank its stable work surface up and the Lift Desk easily accommodates work by a student or teacher in the standing position. Crank it down, and it accommodates work in a sitting position. The crank is easily accessible and its gearing makes lifting and lowering the desktop easy – even if loaded with something as heavy as a computer monitor. Choose from 10 standard laminate colors, 20 standard edge colors and two frame colors. Casters standard.

- Designed to meet ADA specifications for those with special needs or disabilities.
- Crank handle folds out of the way when not in use.

MODEL	DESCRIPTION	D"	W"	H"	F.C.	CUBE	WT.	UPS	2015 LIST
26540	Lift Desk - Rectangle top	30	36	29-45	70	5	80		\$ 799.00
26542	Lift Desk - Rectangle top	30	60	29-45	70	8	114		\$ 899.00



The Lift Teacher Desk allows the teacher to work while standing, sitting in a standard height chair or on a stool. This allows the desk to work as a platform for presentations or as a standard desk. It can be raised up to 45" and lowered to 29" high thanks to its highly accessible, smooth-operating crank.

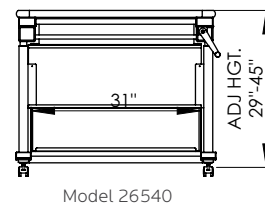
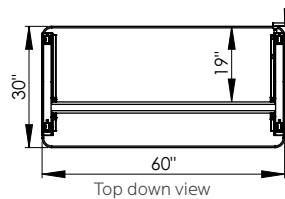
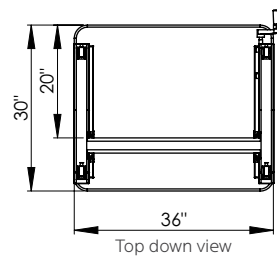

OVAL TOP LIFT DESK

Crank its stable work surface up and the Lift Desk easily accommodates work by a student or teacher in the standing position. Crank it down, and it accommodates work in a sitting position. The crank is easily accessible and its gearing makes lifting and lowering the desktop easy – even if loaded with something as heavy as a computer monitor. Choose from 10 standard laminate colors, 20 standard edge colors and two frame colors. Casters standard.

Lift Desk - Oval top, Model 26541. Shown in Pewter Mesh top with Apple edge and Platinum frame. Shown with optional Intuit Adjustable Stool, Model 00541.

- Designed to meet ADA specifications for those with special needs or disabilities.
- Crank handle folds out of the way when not in use.

MODEL	DESCRIPTION	D"	W"	H"	F.C.	CUBE	WT.	UPS	2015 LIST
26541	Lift Desk - Oval top	30	50	29-45	70	7	100		\$ 849.00
26543	Lift Desk - Oval top	30	80	29-45	70	11	130		\$ 949.00

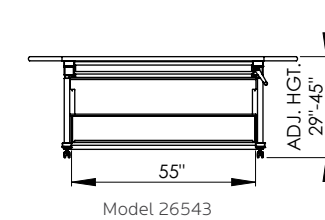
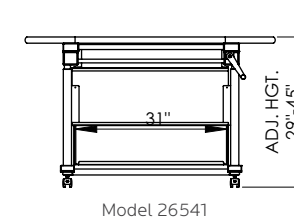
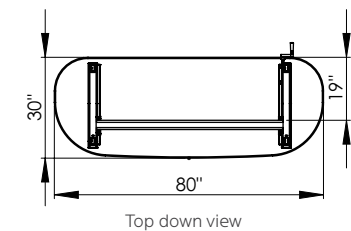
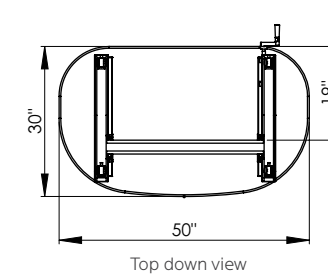

Lift Desks Have Top and Edge Choices

1 1/4" Tops

3/8" Bumper T-Mold CHOICE 1

4mm T-Mold CHOICE 2

CHOICE 1 - 1 1/4" top with Bumper T-Mold no letter to follow Model No.

CHOICE 2 - 1 1/4" top with 4mm T-Mold D to follow Model No.

ADD POWER
SEE PAGE 248 FOR ORDER INFO

LIFT DESK LAMINATE COLOR CHOICE

- AMBER CHERRY
- FUSION MAPLE
- GREY MESH
- NEW AGE OAK
- TAN ECHO
- BLOND ECHO
- GOLDEN OAK
- GREY NEBULA
- PEWTER MESH
- WILD CHERRY
- BLACK
- PLATINUM

LIFT DESK EDGE COLOR CHOICE

- APPLE
- BURGUNDY
- CHARCOAL
- FOREST GREEN
- MOCHA
- BLACK
- CERULEAN
- CHOCOLATE
- FUCHSIA
- NAVY
- BLUEBERRY
- CHAMPAGNE
- CLEMENTINE
- MINT
- PERSIAN BLUE
- RED
- PLATINUM
- PURPLE
- WHITE
- YELLOW

View all finish options on page 250.



Shown with optional Casters, Model 17554 \$ 107.00; optional Intuit Adjustable Chair, Model 00531 \$ 333.00 and optional Flat Panel Mount, Model 17353 \$ 199.00

ACROBAT RECTANGLE INSTRUCTOR DESK

Combining maximum stability, a generous workspaces and great ingress/egress, the Acrobat Rectangle Instructor Desk also offers an integrated modesty panel and wire manager. Choose from 10 standard laminate colors, 20 standard edge colors and three frame colors.

- Cable tray and port holes in the modesty panel keep wires neatly organized.
- Strong 10" deep double-wall legs are 18-gauge steel with radius corners.
- The base is 16-gauge steel, color matched to the legs, featuring lock-in-place end caps and adjustable leveling glides.

MODEL	DESCRIPTION	D"	W"	H"	F.C.	CUBE	WT.	UPS	2015 LIST
30" deep models									
26443	Rectangle Instructor Desk	30	48	24-36	70	5.2	110		\$ 747.00
26453	Rectangle Instructor Desk	30	60	24-36	70	6.3	125		\$ 822.00
26526	Rectangle Instructor Desk	30	72	24-36	70	7.3	140		\$ 917.00
26528	Rectangle Instructor Desk w/ Box/Box/File Ped	30	60	24-36	85	10.7	191		\$ 1,067.00



Create a Peninsula Instructor Desk
Start with the Acrobat Rectangle Desk* and add the Planner™ Conference Table, Model 26000.

*Be sure to order casters (Model 17573) for your rectangle desk.
Only Model 17573 matches up with Planner Conference Table to create Peninsula Instructor Desk.

PLANNER™ CONFERENCE TABLE

This mobile, versatile table nests with an Acrobat Rectangle Desk (30" d) to create a peninsula desk for small conferences. When detached, the teacher can situate her or himself in the notch to present lessons to groups of up to three students. Choose from 10 standard laminate colors, 20 standard edge colors and three frame colors. Casters standard.

MODEL	DESCRIPTION	D"	W"	H"	F.C.	CUBE	WT.	UPS	2015 LIST
26000	Planner Conference Table with casters	48" dia.		27-31	70		94		\$ 733.00

Model 26000 comes standard with casters, Model 17573.



ACROBAT PENINSULA INSTRUCTOR DESK

Featuring a generous workspace enhanced by a Peninsula (suited for one-to-one or one-to-two conferences), maximum stability and great ingress/egress, the Acrobat Peninsula Instructor Desk also offers an integrated modesty panel and wire manager. Choose from 10 standard laminate colors, 20 standard edge colors and three frame colors.

Shown in Golden Oak top with Champagne edge and Champagne frame.
Shown with optional Mobile Drawer Pedestal Model 19173.

MODEL	DESCRIPTION	D"	W"	H"	F.C.	CUBE	WT.	UPS	2015 LIST
26213	Peninsula Instructor Desk	36	72	24-36	70	7.8	151		\$ 978.00
26233	Peninsula Instructor Desk	36	60	24-36	70	6.5	135		\$ 878.00



MOBILE DRAWER PEDESTAL

Steel construction, drawers lock and have an interlock system that prevents accidental tipping caused by more than one drawer opening at a time. Full extension ball bearing slides allow full access to drawer contents. Black, Champagne or Platinum. With 2" dual-wheel casters.

MODEL	DESCRIPTION	D"	W"	H"	F.C.	CUBE	WT.	UPS	2015 LIST
19172	Mobile Drawer Pedestal File/File	15.5	22	24.5	100	5.7	50		\$ 326.00
19173	Mobile Drawer Pedestal Box/Box/File	15.5	22	24.5	100	5.7	50		\$ 323.00



CASTERS

Dual-wheel casters roll easily, providing excellent mobility for desks.

MODEL	DESCRIPTION	D"	W"	H"	F.C.	CUBE	WT.	UPS	2015 LIST
17573	2.5" Dual-Wheel Caster Pack Set of 4, 4 Locking	4	4	2	70	0.5	2	*	\$ 53.00
17554	4" Dual-Wheel Caster Pack Set of 4, 2 locking	4" dia.		4	70	0.2	5	*	\$ 107.00

Planner Conference Table, Model 26000, comes standard with casters, Model 17573 and matches up with Model 17573 casters only.

Acrobat Teacher Desks Have Top and Edge Choices

1 1/4" Tops

3/8" Bumper T-Mold CHOICE 1

4mm T-Mold CHOICE 2

CHOICE 1 - 1 1/4" top with Bumper T-Mold no letter to follow Model No.

CHOICE 2 - 1 1/4" top with 4mm T-Mold D to follow Model No.

ADD POWER
SEE PAGE 248 FOR ORDER INFO

ACROBAT WORKSTATION LAMINATE COLOR CHOICE

- AMBER CHERRY
- FUSION MAPLE
- GREY MESH
- NEW AGE OAK
- TAN ECHO
- BLOND ECHO
- GOLDEN OAK
- GREY NEBULA
- PEWTER MESH
- WILD CHERRY

FRAME COLOR CHOICE

- BLACK
- CHAMPAGNE
- PLATINUM

ACROBAT WORKSTATION EDGE COLOR CHOICE

- APPLE
- BURGUNDY
- CHARCOAL
- FOREST GREEN
- MOCHA
- PLATINUM
- WHITE
- BLACK
- CERULEAN
- CHOCOLATE
- FUCHSIA
- NAVY
- PURPLE
- YELLOW
- BLUEBERRY
- CHAMPAGNE
- CLEMENTINE
- MINT
- PERSIAN BLUE
- RED

View all finish options on page 250.



LIBRARY COMMONS

A versatile space for learning of all kinds.

What does the library commons have in common with the library? While still a space dedicated to fueling the student's mind and imagination, it's become an active environment where students learn by researching, interacting and creating.



UXL™ Crescent Desk

This versatile shape lends itself to group interactions.

SEE PAGE 236



Acrobat™ Crescent Desk

An imaginative way to cluster students in a workgroup.

SEE PAGE 238



Library Carrel System

Helps students focus in independent study, research or testing.

SEE PAGE 240



Three UXL Crescent Tables, Model UL72CRGRERPLTFC
Shown in Grey Mesh top with Platinum edge and Platinum frame. Optional fixed-height leg with caster (FC). Shown with optional Retractable Mini Power Module, Model 017091, \$ 250.00.

UXL CRESCENT TABLE

Create a dynamic workspace for groups of up to 6 students with UXL Crescent Tables. They allow you to maintain a consistent design scheme with the UXL furniture throughout the building or facility. Choose from 10 standard laminate colors, and 20 standard edge colors. Platinum frame only.

- UXL Crescent Tables are standard with a 1 1/4" thick work surface.
- Each UXL Crescent Table has 5 fixed-height legs (FL).

MODEL	DESCRIPTION	D"	W"	H"	F.C.	CUBE	WT.	UPS	2015 LIST
UL72CR____PLTFL	UXL 72" Crescent	35.6	72	29.5					\$ 750.00
UL48NC____PLTFL	UXL 48" Half Round End Cap	30	48	29.5			80		\$ 468.00

* Half Round can be used with UXL Crescent or (2) 24" deep UXL Tables

Choose **UL72CR** **UL48NC**

7 8 9 10 Pick Laminate Color

PLT FL Pick Edge Color

Fixed-height (FL) leg set is standard. See page 99 to order optional leg sets.

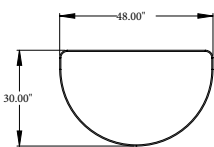
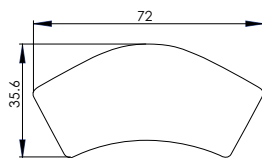

Model UL48NC. Shown in Grey Mesh top with Navy edge and Platinum frame (FL).



Create a UXL Crescent Work Area: three UXL Crescent Tables and three 48" Half Round End Caps.



Sit up to 4 students at once with UXL Crescent Desk

Create a UXL Crescent Work Area with three UXL Crescent Tables. Students can sit on both sides.



Shown with optional Retractable Mini Power Module, Model 017091 SLV (2 power, 10' cord) \$ 250.00

ADD POWER
SEE PAGE 248 FOR ORDER INFO

ACROBAT LIBRARY COMMONS LAMINATE COLOR CHOICE

- AMBER CHERRY AME
- BLOND ECHO BEE
- FUSION MAPLE MAP
- GOLDEN OAK GOK
- GREY MESH GRE
- GREY NEBULA GNB
- NEW AGE OAK NEW
- PEWTER MESH PEW
- TAN ECHO TAC
- WILD CHERRY CHE

FRAME

- PLATINUM PLT

ACROBAT LIBRARY COMMONS EDGE COLOR CHOICE

- APPLE A
- BLACK B
- BLUEBERRY C
- BURGUNDY D
- CERULEAN S
- CHAMPAGNE O
- CHARCOAL R
- CHOCOLATE Q
- CLEMENTINE E
- FOREST GREEN F
- FUCHSIA G
- MINT H
- MOCHA T
- NAVY I
- PERSIAN BLUE J
- PLATINUM P
- PURPLE K
- RED L
- WHITE M
- YELLOW N

View all finish options on page 250.

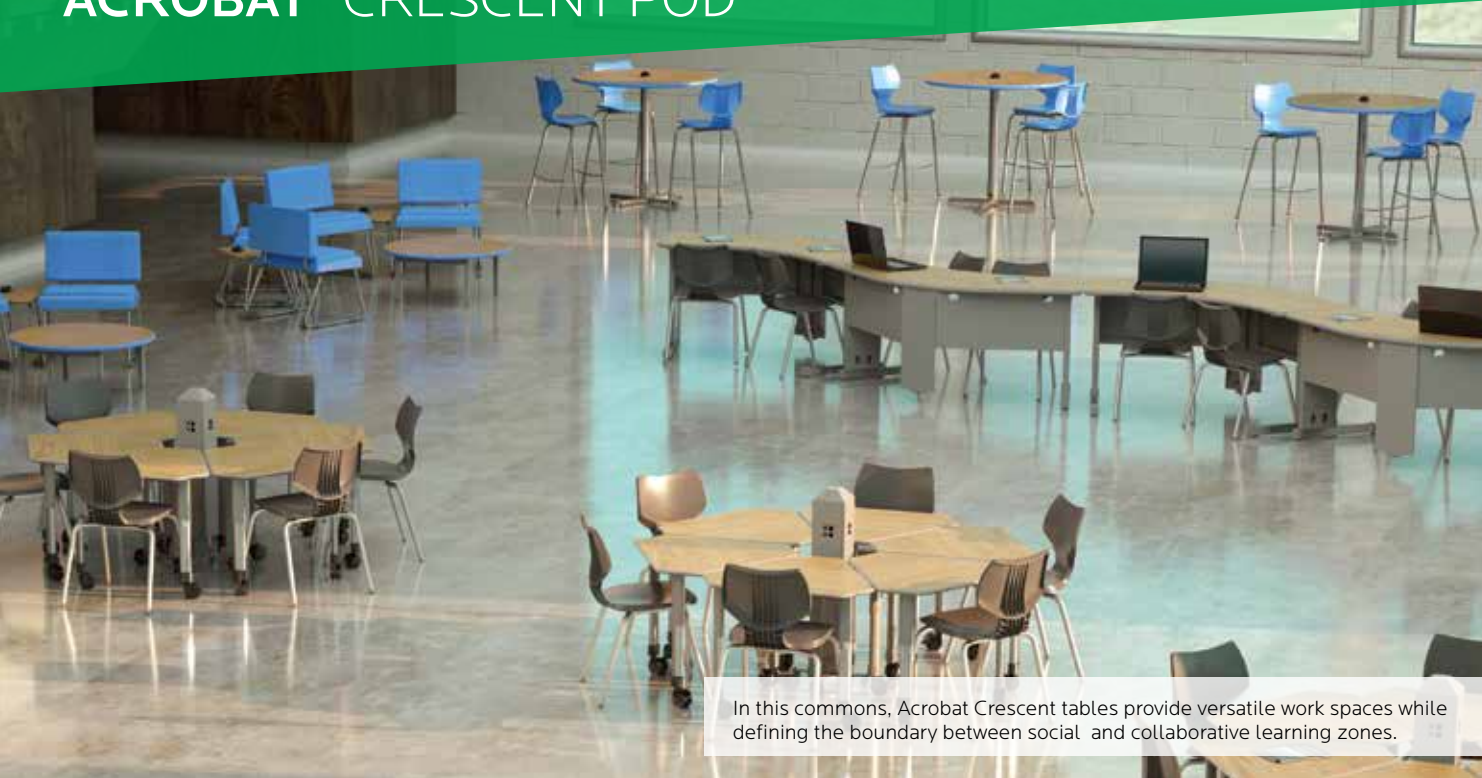

In this commons, Acrobot Crescent tables provide versatile work spaces while defining the boundary between social and collaborative learning zones.



Acrobot Crescent Table, Model 26550
Shown in Grey Mesh top with Cerulean edge and Platinum frame.

ACROBAT CRESCENT TABLE

This versatile table is great for working individually or for in groups of two or more. A group of three can cluster around an I-O Post™ for shared connectivity and individual or group computer work. It features a generous workspace, maximum stability, great ingress/egress, and an integrated modesty panel and wire manager. Choose from 10 standard laminate colors, 20 standard edge colors and three frame colors.

MODEL	DESCRIPTION	D"	W"	H"	F.C.	CUBE	WT.	UPS	2015 LIST
26550	Acrobot Crescent Table	30	60	24-36	70	6.5	125		\$ 925.00
26551	Acrobot Crescent Table	30	72	24-36	70	7.5	140		\$ 1,040.00
Optional Casters									
17573	2.5" Dual-Wheel Caster Pack							Set of 4, 4 Locking	\$ 53.00

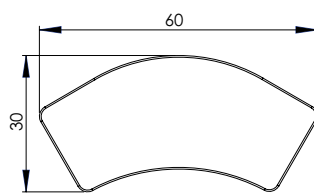

Top Down View

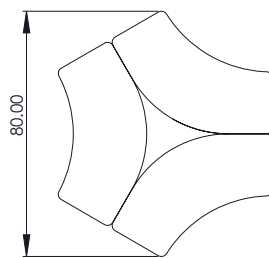

Cluster of three Acrobot Crescent Tables



Shown in Grey Mesh top with Cerulean Blue edge and Platinum frame. Shown with optional I-O Post, Model 17090.



Team Crescent Pod: Three Acrobot Crescent Desks, Model 26550 with three UXL Table 3/4 Round End Cap, Model UL48RC_PLTFL. Shown in Golden Oak top with Cerulean edge and Platinum frame. Shown with optional Flavors Stack Chair, Model 11849 in Cerulean Blue and optional Mini Power Module, Model 017091 SLV.



UXL TABLE 3/4 ROUND END CAP (for use with Acrobot Crescent)

Combine a UXL Table 3/4 Round End Cap with two Acrobot Crescent Tables to create a large half-circle workspace. Or position it on the end of a rectangular desk to create a peninsula for small-group meetings. See pg. 99 for leg set options. Choose from ten standard laminate colors, 20 standard edge colors and Platinum (PLT) frame.

UXL Table 3/4 Round End Cap, Model UL48RC_SPLTFC. Shown in Blond Echo top with Cerulean edge and Platinum frame. Optional fixed-height leg with Caster (FC).

- Desktop is 1 1/4" thick high-pressure laminate surface with Bumper T-Mold to match edge detail of Acrobot Crescent Desks, Model 26550 and Model 26551.

MODEL	DESCRIPTION	D"	W"	H"	F.C.	CUBE	WT.	UPS	2015 LIST
UL48RC_PLTFL	UXL 3/4 Round End Cap*	48" diameter							\$ 451.00

*For use with Acrobot Crescent Tables only.

UXL Optional Leg Sets Available (see page 99 for more information)

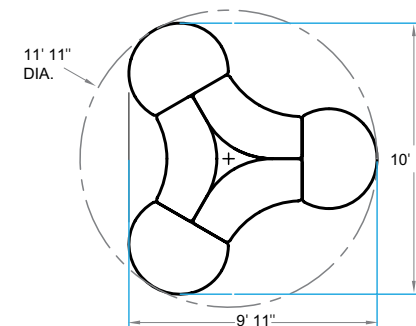

Three Acrobot Crescent Desks, with three 3/4 Round End Cap Desks and one I-O Post make a "Team Crescent Pod" for collaborative learning.



Shown with optional Retractable Mini Power Module, Model 017091 SLV (2 power, 10' cord) \$ 250.00



Model 26682. Shown in Wild Cherry with Black edge and Black frame. Shown with optional Intuit Adjustable Stools in Black, Model 00541.



Model 26682. Shown in Wild Cherry with Black edge and Black frame. Shown with optional Intuit Stack Chair in Black, Model 00560.



Model 26684. Shown in Pewter Mesh top with Persian Blue edge and Platinum frame. Shown with optional UXL Nest & Fold Chair with Arms in Persian Blue, Model NF187PJPJLR.



Model 26680. Shown in Wild Cherry with Black edge and Platinum frame. Shown with optional UXL Adjustable Chair in Black, Model XL035FBPB.

ACROBAT™ CARREL SYSTEM

The work surface can be sat at 28 in. high to serve as a desk or workstation, or at 36 in. high to serve as a kiosk for patron usage. Panels are pre-drilled for both heights. Choose from 10 standard laminate colors, 20 standard edge colors and three frame colors.

- Top and end panels surrounded by 3/8" thick bumper edge stapled in place every eight inches.
- 1 1/4" thick end panels and work surface with high-pressure laminate.
- Overall height 48".
- 18-gauge steel back panel.

MODEL	DESCRIPTION	D"	W"	H"	F.C.	CUBE	WT.	UPS	2015 LIST
Carrel Starter									
26680	Acrobat Carrel Starter	27	24	48	70	4.0	128		\$ 605.00
26682	Acrobat Carrel Starter	27	36	48	70	4.5	145		\$ 639.00
26684	Acrobat Carrel Starter	27	48	48	70	5.0	163		\$ 671.00
Carrel Adder									
26681	Acrobat Carrel Adder	27	24	48	70	4.0	87		\$ 498.00
26683	Acrobat Carrel Adder	27	36	48	70	4.5	104		\$ 531.00
26685	Acrobat Carrel Adder	27	48	48	70	5.0	119		\$ 563.00



ADD POWER

Add a flat surface power unit to the carrel system. Allow students to plug-in and recharge. See page 248 for more details.

Library Carrels Have Top and Edge Choices

1 1/4" Tops

3/8" Bumper T-Mold CHOICE 1

4mm T-Mold CHOICE 2

CHOICE 1 - 1 1/4" top with Bumper T-Mold no letter to follow Model No.

CHOICE 2 - 1 1/4" top with 4mm T-Mold D to follow Model No.

LIBRARY CARRELS LAMINATE COLOR CHOICE

- AMBER CHERRY
- FUSION MAPLE
- GREY MESH
- NEW AGE OAK
- TAN ECHO
- BLOND ECHO
- GOLDEN OAK
- GREY NEBULA
- PEWTER MESH
- WILD CHERRY

LIBRARY CARRELS EDGE COLOR CHOICE

- APPLE
- BURGUNDY
- CHARCOAL
- FOREST GREEN
- MOCHA
- PLATINUM
- WHITE
- BLACK
- CERULEAN
- CHOCOLATE
- FUCHSIA
- NAVY
- PURPLE
- YELLOW
- BLUEBERRY
- CHAMPAGNE
- CLEMENTINE
- MINT
- PERSIAN BLUE
- RED

FRAME COLOR CHOICE

- BLACK
- CHAMPAGNE
- PLATINUM
- WHITE

View all finish options on page 250.



Model 21673. Shown in Platinum frame with Golden Oak top and radius end panels with Cerulean edge.



Model 21675. Shown in Platinum frame with Golden Oak top and radius end panels with Clementine edge.

NOMAD – RADIUS END PANELS

6' Nomad and 3' Nomad are practically a library on wheels. 4" dual-wheel casters for great mobility. Top and Radius End Panels included. Mobile Nomads are meant to move with ease. Weight limit 300 lbs. single / 450 lbs. double. Available without casters for a traditional shelving application.

MODEL	DESCRIPTION	D"	W"	H"	F.C.	CUBE	WT.	UPS	2015 LIST
21678	6' Display Nomad	8 magazine and 4 DVD shelves	25	75	50	70	310		\$ 2,542.00
21679	6' Nomad	12 flat shelves	25	75	50	70	326		\$ 2,578.00
21672	6' Nomad	4 flat and 2 sloped base shelves	25	38	51	70	215		\$ 1,730.00
21673	6' Nomad	8 flat and 4 sloped base shelves	25	75	51	70	325		\$ 2,626.00
21674	3' Nomad	four divider shelves	25	39.5	34		138		\$ 1,430.00
21675	3' Nomad	four flat shelves	25	39.5	34		154		\$ 1,258.00
21677	3' Nomad	six flat shelves	25	39.5	50	70	216		\$ 1,706.00



Model 21640. Shown in Sand frame with Fusion Maple top and flat end panels.



Model 21684. Shown in Sand frame with Fusion Maple top and flat end panels.

MULTI-SHELF NOMAD – FLAT END PANELS

Multi-media shelves adjust in 1" increments on sturdy welded steel tube frame. Top and Flat End Panels.

- Model 21640 features eight 6"d sloped shelves with 4"h back.
- Model 21684 features one top mini browser bin and four 10"d sloped shelves.

MODEL	DESCRIPTION	D"	W"	H"	F.C.	CUBE	WT.	UPS	2015 LIST
21640	Multi-Shelf Nomad	8 sloped shelves	25	38	47	70	224		\$ 1,409.00
21684	Multi-Shelf Nomad - Mini browser bin; 4 sloped shelves		25	38	47	70	16.0	196	\$ 1,558.00
21676	3' Nomad	6 flat shelves	25	39.5	47	70	8.0	192	\$ 1,448.00



Shown in Sand frame with Fusion Maple top and flat end panels.

BROWSER BIN NOMAD

Four large browser bins 10"d x 34"w x 8"h with two fixed dividers to keep materials in place.

MODEL	DESCRIPTION	D"	W"	H"	F.C.	CUBE	WT.	UPS	2015 LIST
21683	Nomad		25	38	47	70	18.0	180	\$ 1,421.00



Shown in Platinum frame with Wild Cherry top and flat end panels.

NOMAD MAGAZINE DISPLAY

Six Shelves. Top and Flat End Panels. Slated display shelves have retaining rim at base.

MODEL	DESCRIPTION	D"	W"	H"	F.C.	CUBE	WT.	UPS	2015 LIST
21369	Nomad Magazine Display	6 shelves	25	38	47	70	194		\$ 1,235.00

DISPLAYS



Shown in Platinum.

Shown in Sand.

LITERATURE DISPLAY STAND

Slanted display shelves have retaining rim at base.

Color Choice: Platinum or Sand.

MODEL	DESCRIPTION	D"	W"	H"	F.C.	CUBE	WT.	UPS	2015 LIST
20915	Literature Display	3 shelf	13	37	42	70	57	*	\$ 439.00
20918	Literature Display	4 shelf	13	37	60	70	74		\$ 528.00



Shown in Platinum frame with Wild Cherry top and end panels.



Shown in Sand frame with Golden Oak top and end panels.

LITERATURE MAGAZINE DISPLAY CASE

Slanted display shelves have retaining rim at base. Choose three shelf model or four shelf model. Top and Flat End Panels.

MODEL	DESCRIPTION	D"	W"	H"	F.C.	CUBE	WT.	UPS	2015 LIST
20916	Literature Magazine Display Case	3 Shelf	13	37	42	70	123		\$ 881.00
20919	Literature Magazine Display Case	4 Shelf	13	37	60	70	160		\$ 1,146.00



Shown in Platinum.



Shown in Sand.

MOBILE LITERATURE DISPLAY

Mobile Display offered in 46"h with six shelves (three each side) or 64"h with eight shelves (four each side). 4" casters.

Color Choice: Platinum or Sand.

MODEL	DESCRIPTION	D"	W"	H"	F.C.	CUBE	WT.	UPS	2015 LIST
21233	Mobile Magazine Display	6 shelves	25	37	46	70	104		\$ 667.00
21737	Mobile Magazine Display	8 shelves	25	37	64	70	116		\$ 982.00

TOP AND END PANEL COLOR CHOICE

CHOICE 1	CHOICE 2	CHOICE 3	CHOICE 4
FUSION MAPLE	FUSION MAPLE	GOLDEN OAK	WILD CHERRY
PLATINUM	SAND	SAND	PLATINUM

RADIUS EDGE COLOR CHOICE

APPLE	BURGUNDY	CHARCOAL	FOREST GREEN	MOCHA	PLATINUM	WHITE
BLACK	CERULEAN	CHOCOLATE	FUCHSIA	NAVY	PURPLE	YELLOW
BLUEBERRY	CHAMPAGNE	CLEMENTINE	MINT	PERSIAN BLUE	RED	

View all finish options on page 250.



SIX SLOPING SHELF BOOKTRUCK

4" soft-tread, dual-wheel casters standard. Optional are 5" dual-wheel or 5" single-wheel. Available in 19 colors.

- Choose from single- or double-sided configurations.
- Baked-on powder coat finish provides lasting color.
- Choose from 19 colors.
- Double-sided models have sloping shelves that are 34" long x 7 1/2" deep on each side and a 6" high back.
- 18-gauge steel, welded construction.

Shown in Blueberry. Shown with optional Shelf Dividers, Model 21104 \$ 26.00

MODEL	DESCRIPTION	D"	W"	H"	F.C.	CUBE	WT.	UPS	2015 LIST
21001	Six Sloping Shelf Truck	18	36	43	150	17.0	73		\$ 517.00
21004	Six Sloping Shelf Truck w/6 book supports	18	36	43	150	17.0	76		\$ 569.00



FOUR SLOPING, BOTTOM FLAT SHELF BOOKTRUCK

4" soft-tread, dual-wheel casters standard. Optional are 5" dual-wheel or 5" single-wheel.

Shown in Clementine.

MODEL	DESCRIPTION	D"	W"	H"	F.C.	CUBE	WT.	UPS	2015 LIST
21021	Four Sloping, Bottom Flat Shelf Truck	18	36	43	150	17.0	71		\$ 484.00



THREE SLOPING SHELF BOOKTRUCK

4" soft-tread, dual-wheel casters standard. Optional are 5" dual-wheel or 5" single-wheel. Available in 19 colors.

Model 21092 (left). Shown in Champagne. Shown with optional Shelf Dividers, Model 21105, \$ 29.00

Model 21096 (right). Shown in Mint.

MODEL	DESCRIPTION	D"	W"	H"	F.C.	CUBE	WT.	UPS	2015 LIST
21092	Three Sloping Shelf Truck	14	36	43	150	15.2	60		\$ 377.00
21094	Three Sloping Shelf Truck 3 book supports	14	36	43	150	15.2	62		\$ 403.00
21096	Three Sloping Shelf Truck	14	24	43	150	12.2	46	*	\$ 376.00



THREE FLAT SHELF BOOKTRUCK

4" soft-tread, dual-wheel casters standard. Optional are 5" dual-wheel or 5" single-wheel. Available in 19 colors.

Shown in Burgundy.

MODEL	DESCRIPTION	D"	W"	H"	F.C.	CUBE	WT.	UPS	2015 LIST
21051	Three Flat Shelf Truck	18	36	43	150	17.0	62		\$ 444.00



Model 21101. Shown in Red.

GORILLA TRUCK™

Choose from 3 models: six sloping shelves; four sloping shelves and one flat base shelf or three flat shelves. Six 5" casters. Available in 19 colors.

- 600-lb. capacity.
- Fixed middle casters make it easy for the truck to pivot on an axis — great for getting over thresholds.
- 5" dual wheel casters with soft tread for quiet, smooth rolling operation.

MODEL	DESCRIPTION	D"	W"	H"	F.C.	CUBE	WT.	UPS	2015 LIST
21101	Gorilla Truck	18	36	44	150	17.0	89		\$ 628.00



GORILLA TRUCK

Four sloping shelves and one flat base shelf.

Shown in Forest Green.

MODEL	DESCRIPTION	D"	W"	H"	F.C.	CUBE	WT.	UPS	2015 LIST
21102	Gorilla Truck	18	36	44	150	17.0	84		\$ 598.00



GORILLA TRUCK

Three flat shelves.

Shown in Navy.

MODEL	DESCRIPTION	D"	W"	H"	F.C.	CUBE	WT.	UPS	2015 LIST
21103	Gorilla Truck	18	36	44	150	17.0	78		\$ 556.00

BOOKTRUCK COLOR CHOICE

- APPLE
- BLACK*
- BLUEBERRY
- BURGUNDY
- CERULEAN
- CHAMPAGNE
- CHOCOLATE
- CLEMENTINE
- FOREST GREEN
- FUCHSIA
- MINT
- MOCHA
- NAVY
- PERSIAN BLUE
- PLATINUM*
- PURPLE
- RED
- SAND*
- YELLOW

View all finish options on page 250.

*Black, Sand, Platinum Quick Ship colors up to 5.



A cart so versatile, it couldn't be kept in the library.

The 12 large compartments in an Everything Cart enable it to organize and transport much more than books or even media. Whether it's holding maracas and tambourines, dinosaur models or art supplies, it helps teachers, administrators and librarians distribute educational materials more quickly and easily.

EVERYTHING CART™

Two shelves with six bins. 4" soft-tread, dual-wheel casters standard. Optional are 5" dual-wheel or 5" single-wheel. Available in 19 colors.

Shown in Apple.

- Baked-on powder coat finish provides lasting color.
- Helps save time collecting materials.
- 18-gauge welded steel construction.
- 4" dual wheel casters with soft tread for quiet, smooth rolling operation.

MODEL	DESCRIPTION	D"	W"	H"	F.C.	CUBE	WT.	UPS	2015 LIST
21088	Everything Cart	18	36	36	150	15.0	70		\$ 528.00

BOOKTRUCK ACCESSORIES



BOOKTRUCK SLIDING SHELF DIVIDER

Helps keep books in place and limit shifting. Available in 3 pack. 3 pack. Choose Black or Smoke.

Shown in Black.

MODEL	DESCRIPTION	D"	W"	H"	F.C.	CUBE	WT.	UPS	2015 LIST
21104	Dividers for models 21001-21031	7		6	70	0.1	2	*	\$ 26.00
21105	Dividers for models 21092-21096	10		6	70		2	*	\$ 29.00



BOOKTRUCK TOP

This shelf adds utility. For Smith System 36" booktrucks, it includes pole supports in Platinum. Choose from 10 laminate colors and 20 edge colors. To assure maximum strength, only the 1 1/4" thick top is available.

Shown in Golden Oak top with Red edge.

MODEL	DESCRIPTION	D"	W"	H"	F.C.	CUBE	WT.	UPS	2015 LIST
21109	Booktruck Top	18	38	.75			35		\$ 163.00

Order your choice of casters

for Flat Shelf Booktrucks, Sloping Shelf Booktrucks and Everything Carts.



4" Dual-wheel Casters

4 pack. Soft tread.

No-locking wheels
17560 \$65.00

2-locking wheels
17565 \$75.00



5" Dual-wheel Casters

4 pack. Soft tread.

No-locking wheels
17566 \$90.00

2-locking wheels
17567 \$103.00



5" Single-wheel Casters

4 pack. Rubber wheel.

No-locking wheels
17568 \$101.00

2-locking wheels
17569 \$118.00

BOOKTRUCK TOP LAMINATE COLOR CHOICE

- AMBER CHERRY
- FUSION MAPLE
- GREY MESH
- NEW AGE OAK
- TAN ECHO
- BLACK
- BLOND ECHO
- GOLDEN OAK
- GREY NEBULA
- PEWTER MESH
- WILD CHERRY
- CHAMPAGNE
- PLATINUM

BOOKTRUCK & TOP EDGE COLOR CHOICE

- APPLE
- BURGUNDY
- CHOCOLATE
- FUCHSIA
- NAVY
- PURPLE
- CHARCOAL*
- BLACK
- CERULEAN
- CLEMENTINE
- MINT
- PERSIAN BLUE
- RED
- BLUEBERRY
- CHAMPAGNE
- FOREST GREEN
- MOCHA
- PLATINUM
- SAND
- YELLOW

* Additional edge only color choice:

View all finish options on page 250.

ADD POWER

This symbol indicates you can add power to select tables.

You will find the "ADD POWER" logo throughout this catalog. It signifies which Smith System tables are compatible with our 2015 power units. 

When ordering, please submit a drawing with your order to indicate the desired positioning of the power unit on the work surface. All power accessories are special order, a custom feature per table and are non-returnable. For more information call 800.328.1061.



FLAT POWER UNIT

Shown, Model 017098 SLV
1 power, 2 USB ports

MODEL	DESCRIPTION	D"	W"	H"	UPS	2015 LIST
017098 SLV	1 power, 2 USB ports				*	\$ 260.00
017097 SLV	2 power				*	\$ 175.00



DOME POWER MODULE

4 power

MODEL	DESCRIPTION	D"	W"	H"	UPS	2015 LIST
017088 BLA	4 power	3.5	3.56	3.86	*	\$ 220.00



SURFACE POWER MODULE

Shown, Model 017093 SLV
4 power

MODEL	DESCRIPTION	D"	W"	H"	UPS	2015 LIST
017093 SLV	4 power	3	8	.11	*	\$ 350.00
017086 SLV	2 power, 4 USB	3	8	.11	*	\$ 350.00



RETRACTABLE POWER MODULE

Shown, Model 017085 SLV
2 power, 4 USB

MODEL	DESCRIPTION	D"	W"	H"	UPS	2015 LIST
017085 SLV	2 power, 4 USB	4.43	8.25	1.34	*	\$ 495.00
017092 SLV	4 power	4.43	8.25	1.34	*	\$ 495.00



RETRACTABLE MINI POWER MODULE

2 power

MODEL	DESCRIPTION	D"	W"	H"	UPS	2015 LIST
017091 SLV	2 power	3.7	3.7	1.17	*	\$ 250.00

Supplying the school's ever increasing need for power.

When schools discovered tablet devices, the floodgates opened and the paperless and bookless era had arrived. Smith System is ready with a wide array of products to supply needed power.



Chat™ Chair and Wedge table with Dome Power Module.



New Power Bar with two Dome Power Modules.



Café Table with Dome Power Module.



Acrobat™ Crescent Desks with I-O Post™.



Interchange Media Table with two Surface Power Modules.

Add power to any room with the I~O Post™ and I~O Tower.™

I~O™ POST

Distribute power and connectivity throughout large areas to computer users with the I~O Post. Network/phone ready, it has eight knockouts that allow the school to create a connection with one cable to the source. It also has eight grounded plugs to provide power. Available in Platinum powder coat, the I~O Post also has room to house a Wi-Fi repeater.



I~O Post

I~O Tower

MODEL	DESCRIPTION	D"	W"	H"	F.C.	CUBE	WT.	UPS	2015 LIST
17090	I~O Post	19	19	44.7	70	10.0	45		\$ 1,645.00
17091	I~O Post Hard Wire	19	19	44.7	70	10.0	45		\$ 1,865.00
17095	I~O Tower (160)	19	19	54.75	70				\$ 2,728.00
<i>(16 total outlets, both the top and bottom holes will be filled from the factory with power outlets)</i>									
17096	I~O Tower (80-Upper)	19	19	54.75	70				\$ 1,843.00
<i>(8 total outlets mounted in the upper holes. The bottom holes will be blocked off with plates)</i>									
17097	I~O Tower (80-Lower)	19	19	54.75	70				\$ 1,843.00
<i>(represents 8 total outlets mounted in the lower holes. The upper holes will be blocked off with plates)</i>									
Optional Accessories (I~O Post Sold Separately. Items to be installed in I~O Post)									
17589	I~O Post Caster Pack							2 locking, 2 non-locking	\$ 50.00

STANDARD LAMINATE OPTIONS

Want to specify a different Laminate?

No problem. If you have 20 or more tops of the same color -60 or -38 there is no upcharge. Have 20 or less? We can quote for you with the Wilsonart code and - finish style. We can specify other laminates, call to inquire and get a quote.



For 2015, all 11 of the above laminates are -60, if you need to match a laminate from previous year please let us know on your order (example Pewter Mesh 4878-38, our new standard is -60).

STANDARD COLOR OPTIONS

[See product page for application and availability.](#)



Refer to catalog page for frame color options • Refer to catalog page for chair color options

Standard Top and Edge Options

Available in 3/4" and 1 1/4" thicknesses, Smith System tables and desktops give you the option of lending the tops of the room a light or substantial feel. Similarly, our edge band treatments give the choice of curved, gentle profile of bullet or bumper edges.

When choosing (D, C, V) of top and edge molding, put the designator at the end of the model number. Example: 04500V = Model 04500 with a 3/4" top and a Bullet T-Mold edge.

Each product is different, consult the specific product page for available options.

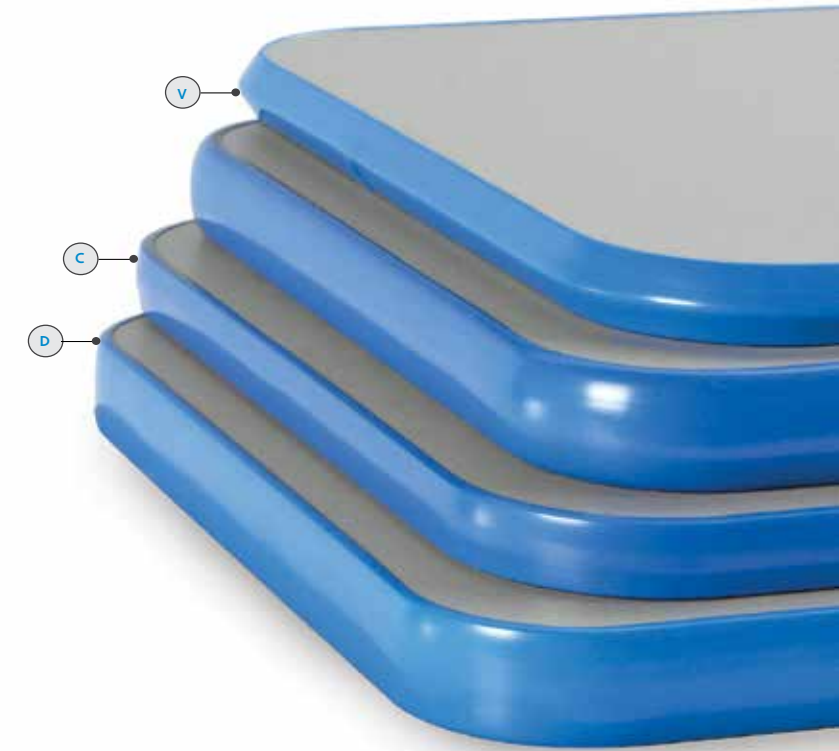

Choose from many different edge and top profiles.

1 1/4" TOPS 3/4" TOPS

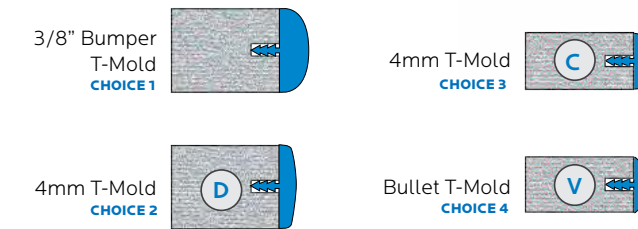

Consult the specific product page for available options.

Our tables carry a **12 year warranty on tops** and a **lifetime frame warranty.**

Smith System Only uses **High Pressure Laminate** and our edging is stapled into place every **6 - 8 inches.**



There are 11 Quick Ship laminate colors and 20 bumper edge colors. Frame color availability is specified on the catalog page. Quick Ship lead time for 20 tables and 40 chairs is 5 business days, though this may extend during the busy summer season. Please call for specific availability. If the product components are in stock, they will ship as soon as possible. All tops are made to order and not returnable.

INDEX

NIC = not in catalog

Model	Description	Page No.	Model	Description	Page No.
Lecterns					
00460	Lectern , Stand Up w/shelf	152	01925	36"dx48"w Rectangular Activity Table, height adjusts 11"-16"	182
04619	Deluxe Table Top Lectern	152, 177	01053	36"dx60"w Rectangle Activity Table, height adjusts 21"-30"	182
04620	Projector Lectern Cart	152	01054	36"dx60"w Rectangle Activity Table, height adjusts 15"-24"	182
04622	Mobile Lectern - drawer pedestal	152	01055	36"dx60"w Rectangle Activity Table, height adjusts 11"-16"	182
Dual Surface Desktop Lecterns					
00470	Lectern w/Swing Arm, Clamp-On	139, 153	01063	36"dx72"w Rectangle Activity Table, height adjusts 21"-30"	182
00471	Lectern w/Swing Arm, Bolt-On	139, 153	01064	36"dx72"w Rectangle Activity Table, height adjusts 15"-24"	182
00472	Lectern w/Spring Loaded Swing Arm, Clamp-On	139, 153	01065	36"dx72"w Rectangle Activity Table, height adjusts 11"-16"	182
Curl Top Desktop Lecterns					
00480	Lectern w/Swing Arm, Clamp-On	139, 153	Square Activity Table		
00481	Lectern w/Swing Arm, Bolt-On	139, 153	01073	36"dx36"w Square Activity Table, height adjusts 21"-30"	182
00482	Lectern w/Spring Loaded Swing Arm, Clamp-On	139, 153	01074	36"dx36"w Square Activity Table, height adjusts 15"-24"	182
00502	Mobile Lectern	152	01075	36"dx36"w Square Activity Table, height adjusts 11"-16"	182
Intuit™ Seating					
00560	19"h Intuit Stack Chair - A+ shell, powder coat frame	38	01083	48"dx48"w Square Activity Table, height adjusts 21"-30"	182
00509	18"h Intuit Stack Chair - A shell, powder coat frame	38	01084	48"dx48"w Square Activity Table, height adjusts 15"-24"	182
00562	16"h Intuit Stack Chair - B shell, powder coat frame	38	01085	48"dx48"w Square Activity Table, height adjusts 11"-16"	182
00514	14"h Intuit Stack Chair - B shell, powder coat frame	38	Round Activity Tables		
72134F	Optional Felt Glide for Intuit Stack Chair-set of 4	38	01093	42" dia. Round Activity Table, height adjusts 21"-30"	183
00530	Intuit Adjustable Chair - A+, glides	39	01094	42" dia. Round Activity Table, height adjusts 15"-24"	183
00531	Intuit Adj. Chair - A+, 2" casters	39	01095	42" dia. Round Activity Table, height adjusts 11"-16"	183
00532	Intuit Adj. - B shell w/glides, 19" dia. base	39	01103	48" dia. Round Activity Table, height adjusts 21"-30"	183
00533	Intuit Adj. - B shell, w/2" casters, 19" dia. base	39	01104	48" dia. Round Activity Table, height adjusts 15"-24"	183
00540	Intuit Stool - A+ shell, glides	39	01105	48" dia. Round Activity Table, height adjusts 11"-16"	183
00541	Intuit Stool - A+ shell, casters	39	01883	60" dia. Round Activity Table, height adjusts 21"-30"	183
Plato™ Seating					
00950	18"h Plato - A shell, chrome frame	32	01884	60" dia. Round Activity Table, height adjusts 15"-24"	183
00951	16"h Plato - B+ shell, chrome frame	32	01885	60" dia. Round Activity Table, height adjusts 11"-16"	183
00952	14"h Plato - B shell, chrome frame	32	Trapezoid Activity Tables		
00953	18"h Plato Mobile Stack Chair - A Shell, chrome frame	33	01133	30"x60" Trapezoid Table, height adjusts 21"-30"	182
00960	Plato Adjustable Chair w/glides - A Shell	33	01134	30"x60" Trapezoid Table, height adjusts 15"-24"	182
00961	Plato Adjustable Chair w/casters - A Shell	33	01135	30"x60" Trapezoid Table, height adjusts 11"-16"	182
00965	Plato Stool w/glides - A Shell	33	Kidney Activity Tables		
00966	Plato Stool w/casters - A Shell	33	01143	Kidney Activity Table, height adjusts 21"-30"	183
00975V	18"h Plato A shell, P-Tablet Right Hand (RH)	34	01144	Kidney Activity Table, height adjusts 15"-24"	183
00976V	18"h Plato A shell, P-Tablet Left Hand (LH)	34	01145	Kidney Activity Table, height adjusts 11"-16"	183
00977V	18"h Plato A shell, Rhombus Right Hand (RH)	34	Half Moon Activity Tables		
00978V	18"h Plato A shell, Rhombus Left Hand (LH)	34	01153	Half Moon Activity Table, height adjusts 21"-30"	183
00980	28"h Plato Fixed Height Stool	35	01154	Half Moon Activity Table, height adjusts 15"-24"	183
00981	24"h Plato Fixed Height Stool	35	01155	Half Moon Activity Table, height adjusts 11"-16"	183
Rectangle Activity Tables					
01003	24"dx36"w Rectangle Activity Table, height adjusts 21"-30"	182	Horseshoe Activity Tables		
01004	24"dx36"w Rectangle Activity Table, height adjusts 15"-24"	182	01933	60"dx66"w Horseshoe Table, height adjusts 21"-30"	183
01005	24"dx36"w Rectangle Activity Table, height adjusts 11"-16"	182	01934	60"dx66"w Horseshoe Table, height adjusts 15"-24"	183
01013	24"dx48"w Rectangle Activity Table, height adjusts 21"-30"	182	01935	60"dx66"w Horseshoe Table, height adjusts 11"-16"	183
01014	24"dx48"w Rectangle Activity Table, height adjusts 15"-24"	182	Clover Activity Tables		
01015	24"dx48"w Rectangle Activity Table, height adjusts 11"-16"	182	01203	Clover Activity Table, 48" dia., height adjusts 21"-30"	183
01913	24"dx60"w Rectangular Activity Table, height adjusts 21"-30"	182	01204	Clover Activity Table, 48" dia., height adjusts 15"-24"	183
01914	24"dx60"w Rectangular Activity Table, height adjusts 15"-24"	182	01205	Clover Activity Table, 48" dia., height adjusts 11"-16"	183
01915	24"dx60"w Rectangular Activity Table, height adjusts 11"-16"	182	Flower Activity Tables		
01023	30"dx48"w Rectangle Activity Table, height adjusts 21"-30"	182	01213	Flower Activity Table, 60" dia., height adjusts 21"-30"	183
01024	30"dx48"w Rectangle Activity Table, height adjusts 15"-24"	182	01214	Flower Activity Table, 60" dia., height adjusts 15"-24"	183
01025	30"dx48"w Rectangle Activity Table, height adjusts 11"-16"	182	01215	Flower Activity Table, 60" dia., height adjusts 11"-16"	183
01033	30"dx60"w Rectangle Activity Table, height adjusts 21"-30"	182	Leg Sets for Activity Tables		
01034	30"dx60"w Rectangle Activity Table, height adjusts 15"-24"	182	01180	Leg Set for Activity Tables, height adjusts 21"-30"	183
01035	30"dx60"w Rectangle Activity Table, height adjusts 11"-16"	182	01181	Leg Set for Activity Tables, height adjusts 15"-24"	183
01043	30"dx72"w Rectangle Activity Table, height adjusts 21"-30"	182	01184	Leg Set for Activity Tables, height adjusts 11"-16" h	183
01044	30"dx72"w Rectangle Activity Table, height adjusts 15"-24"	182	Huddle™ Student Desks		
01045	30"dx72"w Rectangle Activity Table, height adjusts 11"-16"	182	01265	Huddle-6 Student Desk for 6 student - 6" circle	122
01923	36"dx48"w Rectangular Activity Table, height adjusts 21"-30"	182	01266	Huddle-8 Student Desk for 8 student - 7" circle	122
01924	36"dx48"w Rectangular Activity Table, height adjusts 15"-24"	182	01267	Huddle-8LS	122
Planner™ Student Desk					
			01272	20"dx27"w Planner Student Desk, Single-Student	124
			01273	20"dx27"w Planner Student Desk, Single w/HP Top	124
			01279	20"dx32"w Planner Student Desk, Single-Student	124
			01274	20"dx36"w Planner Student Desk, Single-Student	124
			01291	20"dx36"w Planner Student Desk, Single-Student w/HP Top	124

Model	Description	Page No.	Model	Description	Page No.
01285	24"dx27"w Planner Student Desk, Single-Student	124	Crisscross Bases		
01286	24"dx36"w Planner Student Desk, Single-Student	124	01458	Crisscross Base, 24" dia. coffee table height 16"h	163
01276	20"dx48"w Planner Student Desk, Two-Student	125	01459	Crisscross Base, 24" dia. sitting height table 29"h	163
01278	20"dx54"w Planner Student Desk, Two-Student	125	01460	Crisscross Base, 24" dia. k-8 standing height table 36"h	163
01280	20"dx60"w Planner Student Desk, Two-Student	125	01461	Crisscross Base, 24" dia. standing height 42"h	163
01284	20"dx72"w Planner Student Desk, Two-Student	125	01462	Crisscross Base, 30" dia. coffee table height 16"h	163
01287	24"dx48"w Planner Student Desk, Two-Student	125	01463	Crisscross Base, 30" dia. sitting height table 29"h	163
01288	24"dx54"w Planner Student Desk, Two-Student	125	01464	Crisscross Base, 30" dia. k-8 standing height table 36"h	163
01289	24"dx60"w Planner Student Desk, Two-Student	125	01465	Crisscross Base, 30" dia. standing height 42"h	163
01290	24"dx72"w Planner Student Desk, Two-Student	125	Basic 4 Point Base		
01295	20"dx84"w Planner Student Desk, Three-Student	127	01525	4 point Base 28" dia. sitting height 29"h	163
01296	24"dx84"w Planner Student Desk, Three-Student	127	01536	4 point Base 28" dia. standing height 42"h	163
Arc™ Student Desks					
01350	27"dx35"w Arc-8 LS Flex Desk	109	Optional Power for Café Tops		
01351	22"dx35"w Arc-8 Flex Desk, Single-Student	108	017088	Power Dome, 4 power	163
01352	24"dx64"w Two-Student Arc Flex Desk	110	017097	Flat Surface Power Module, 2 Power	163
01353	28"dx47"w ADA Arc Desk	110	017098	Flat Surface Power Module, 1 Power 2 USB	163
Flex™ Student Desks					
01360	20"dx27"w Flex Desk, Single-Student	102	Café Table Tops with 4 Power Dome, bases sold separately		
01362	20"dx27"w Flex Desk, Single-Student w/HP Top	103	01508	Top only 1-1/4" thick w/ 3/8" T-mold edge, w/ 4 Power Dome	NIC
01356	20"dx32"w Flex Desk, Single-Student	102	01509	Top only 1-1/4" thick w/ 3/8" T-mold edge, w/ 4 Power Dome	NIC
01368	20"dx36"w Flex Desk, Single-Student	102	01510	Top only 1-1/4" thick w/ 3/8" T-mold edge, w/ 4 Power Dome	NIC
01369	20"dx36"w Flex Desk, Single-Student w/HP Top	103	01511	Top only 1-1/4" thick w/ 3/8" T-mold edge, w/ 4 Power Dome	NIC
01370	24"dx27"w Flex Desk, Single-Student	102	01512	Top only 1-1/4" thick w/ 3/8" T-mold edge, w/ 4 Power Dome	NIC
01371	24"dx36"w Flex Desk, Single-Student	102	01513	Top only 1-1/4" thick w/ 3/8" T-mold edge, w/ 4 Power Dome	NIC
01354	20"dx48"w Flex Desk, Two-Student	105	01514	Top only 1-1/4" thick w/ 3/8" T-mold edge, w/ 4 Power Dome	NIC
01355	20"dx54"w Flex Desk, Two-Student	105	Oval Double Café Tables (w/two 4 point basic bases)		
01361	20"dx60"w Flex Desk, Two-Student	105	01515	w/two, 4 Power Dome, standing height	NIC
01363	20"dx72"w Flex Desk, Two-Student	105	01516	w/two, 2 Power Flat, standing height	NIC
01359	24"dx72"w Flex Desk, Two-Student	105	01517	w/one, 2 Power Flat, one 1 Power 2 USB, standing height	NIC
01380	24"dx54"w Flex Desk, Two-Student	105	01541	w/two, 1 Power 2 USB, standing height	NIC
01381	24"dx60"w Flex Desk, Two-Student	105	01534	w/two, 4 Power Dome, sitting height	NIC
01382	24"dx48"w Flex Desk, Two-Student	105	01535	w/two, 2 Power Flat, sitting height	NIC
Flex Desk Accessories					
17190	Steel book box	107	01538	w/one, 2 Power Flat, one 1 Power 2 USB, sitting height	NIC
17200	Wire book basket	107	01542	w/two, 1 Power 2 USB, sitting height	NIC
Flex Stations					
01373	24"dx30"w Flex Station w/Tilt Down Wire Manager	114	01539	no Power, standing height	NIC
01374	24"dx36"w Flex Station w/Tilt Down Wire Manager	114	01540	no Power, sitting height	NIC
01376	24"dx48"w Flex Station w/Tilt Down Wire Manager	114	Oval Double Café Tables (w/two 24" Circular Café Bases)		
01377	24"dx60"w Flex Station w/Tilt Down Wire Manager	114	01543	w/two, 4 Power Dome, standing height	159
01378	24"dx72"w Flex Station w/Tilt Down Wire Manager	114	01544	w/two, 2 Power Flat, standing height	159
01379	34"dx58"w Corner Flex Station 25" F&B, 24"on 4 sides	115	01545	w/one, 2 Power Flat, one 1 Power 2 USB, standing height	159
01383	30"dx36"w Flex Station w/Tilt Down Wire Manager	114	01546	w/two, 1 Power 2 USB, standing height	159
01384	30"dx48"w Flex Station w/Tilt Down Wire Manager	114	01547	w/two, 4 Power Dome, sitting height	159
01385	30"dx30"w Flex Station w/Tilt Down Wire Manager	114	01548	w/two, 2 Power Flat, sitting height	159
01386	30"dx60"w Flex Station w/Tilt Down Wire Manager	114	01549	w/one, 2 Power Flat, one 1 Power 2 USB, sitting height	159
01387	30"dx72"w Flex Station w/Tilt Down Wire Manager	114	01551	w/two, 1 Power 2 USB, sitting height	159
Elemental™ Open Front Desks					
01475V	Open Front Desk - rectangle top	116	01552	no Power, standing height	159
01476V	Open Front Desk - wave top	116	01553	no Power, sitting height	159
01477	Open Front Desk - HP rectangle top	117	Silhouette™ Desks		
Café Table Bases and Tops: order separately					
01501	Top only 1-1/4" thick w/ 3/8" T-mold edge 30"dx30"w	163	01600	18"dx24"w Silhouette Desk, Single-Student	118
01502	Top only 1-1/4" thick w/ 3/8" T-mold edge 30" dia.	163	01601	18"dx24"w Silhouette Desk, w/HP top	118
01503	Top only 1-1/4" thick w/ 3/8" T-mold edge 36"dx36	163	01650	20"dx27"w Silhouette Desk, Single-Student	118
01504	Top only 1-1/4" thick w/ 3/8" T-mold edge 36" dia.	163	01651	20"dx27"w Silhouette Desk w/HP top	118
01505	Top only 1-1/4" thick w/ 3/8" T-mold edge 42"dx42"w	163	01660	20"dx48"w Silhouette Desk, Two-Student	119
01506	Top only 1-1/4" thick w/ 3/8" T-mold edge 42" dia.	163	01661	20"dx54"w Silhouette Desk, Two-Student	119
01507	Top only 1-1/4" thick w/ 3/8" T-mold edge 48" dia.	163	Interchange™ 3-2-1™ Desk		
Circular Café Bases					
01450	Circular Base, 24" dia. coffee table height 16"h	163	03002	3-2-1 Desk	70
01451	Circular Base, 24" dia. sitting height table 29"h	163	03011	3-2-1-LS Desk	70
01452	Circular Base, 24" dia. k-8 standing height table 36"h	163	Interchange Open Front Student Desks		
01453	Circular Base, 24" dia. standing height 42"h	163	04500	Single-Student Open Front Rectangle	62
01454	Circular Base, 30" dia. coffee table height 16"h	163	04502	Two-Student Open Front Rectangle	62
01455	Circular Base, 30" dia. sitting table height 29"h	163	04503	Wing Open Front	60
01456	Circular Base, 30" dia. k-8 standing height table 36"h	163	04504	Diamond Open Front	62
01457	Circular Base, 30" dia. standing height 42"h	163	04505	Mini Diamond Open Front	62
			67638	Open Front Back Pack Hook	60
Interchange Student Desks					
			03081	Interchange Two Student Diamond Desk	65
			03082	Interchange Diamond Student Desk	64
			03083	Interchange Mini Diamond Desk	64
			03095	Interchange Wing Desk	67
			03097	Interchange Swoop Wing Desk	69

Model	Description	Page No.	Model	Description	Page No.
Interchange™ Student Desks			04146	Rectangle Multi-Media Table	157
04080	20"dx27"w Interchange Student Desk	69, 72	04147	Rectangle Multi-Media Table, 4 Power & 8 USB	157
04081	20"dx30"w Interchange Student Desk	72	04148	Rectangle Multi-Media Table, 8 Power	157
04082	20"dx36"w Interchange Student Desk	72	04149	Rectangle Multi-Media Table, 6 Power & 4 USB	157
04083	20"dx48"w Interchange Student Desk	69, 72	04160	Medium Round End Multi-Media Table	158
04084	20"dx54"w Interchange Student Desk	72	04161	Medium Round End Multi-Media Table, 2 Power, 4 USB	158
04085	20"dx60"w Interchange Student Desk	72	04162	Medium Round End Multi-Media Table, 4 Power	158
04086	20"dx72"w Interchange Student Desk	72	04235	Half Boat Multi-Media Table	157
04087	20"dx90"w Interchange Student Desk	72	04236	Half Boat Multi-Media Table, 4 Power & 8 USB	157
Interchange Rectangle Activity Tables			04237	Half Boat Multi-Media Table, 8 Power	157
04100	Rectangle Interchange Activity Table, 24"dx36"w	72	04238	Half Boat Multi-Media Table, 6 Power & 4 USB	157
04101	Rectangle Interchange Activity Table, 24"dx48"w	72	Husky™ Rectangle Activity Tables		
04131	Rectangle Interchange Activity Table, 24"dx54"w	72	04300	24"dx60"w Rectangle Activity Table, height adjusts 21"-30"	186
04102	Rectangle Interchange Activity Table, 24"dx60"w	72	04301	24"dx60"w Rectangle Activity Table, height adjusts 15"-24"	186
04103	Rectangle Interchange Activity Table, 24"dx72"w	72	04305	30"dx48"w Rectangle Activity Table, height adjusts 21"-30"	186
04104	Rectangle Interchange Activity Table, 24"dx90"w	72	04306	30"dx48"w Rectangle Activity Table, height adjusts 15"-24"	186
04105	Rectangle Interchange Activity Table, 30"dx36"w	73	04310	30"dx60"w Rectangle Activity Table, height adjusts 21"-30"	186
04106	Rectangle Interchange Activity Table, 30"dx48"w	73	04311	30"dx60"w Rectangle Activity Table, height adjusts 15"-24"	186
04107	Rectangle Interchange Activity Table, 30"dx60"w	73	04320	30"dx72"w Rectangle Activity Table, height adjusts 21"-30"	186
04108	Rectangle Interchange Activity Table, 30"dx72"w	73	04321	30"dx72"w Rectangle Activity Table, height adjusts 15"-24"	186
04109	Rectangle Interchange Activity Table, 30"dx90"w	73	04360	36"dx72"w Rectangle Activity Table, height adjusts 21"-30"	186
04111	Rectangle Interchange Activity Table, 36"dx48"e	73	04361	36"dx72"w A Rectangle Activity Table, height adjusts 15"-24"	186
04112	Rectangle Interchange Activity Table, 36"dx60"w	73	Husky Round Activity Tables		
04113	Rectangle Interchange Activity Table, 36"dx72"w	73	04325	42" dia. Round Activity Table, height adjusts 21"-30"	186
04114	Rectangle Interchange Activity Table, 36"dx90"w	73	04326	42" dia. Round Activity Table, height adjusts 15"-24"	186
04116	Rectangle Interchange Activity Table, 42"dx60"w	74	04330	48" dia. Round Activity Table, height adjusts 21"-30"	186
04117	Rectangle Interchange Activity Table, 42"dx72"w	74	04331	48" dia. Round Activity Table, height adjusts 15"-24"	186
04118	Rectangle Interchange Activity Table, 42"dx90"w	74	04335	60" dia. Round Activity Table, height adjusts 21"-30"	186
04121	Rectangle Interchange Activity Table, 48"dx60"w	74	04336	60" dia. Round Activity Table, height adjusts 15"-24"	186
04122	Rectangle Interchange Activity Table, 48"dx72"w	74	Husky Kidney Activity Tables		
04123	Rectangle Interchange Activity Table, 48"dx90"w	74	04340	48"dx72"w Kidney Activity Table, height adjusts 21"-30"	186
Interchange Square Activity Tables			04341	48"dx72"w Kidney Activity Table, height adjusts 15"-24"	186
04110	Square Interchange Activity Table, 36"dx36"w	76	Husky Trapezoid Activity Tables		
04115	Square Interchange Activity Table, 42"dx42"w	76	04350	30"dx60"w Trapezoid Activity Table, height adjusts 21"-30"	187
04119	Square Interchange Activity Table, 48"dx48"w	76	04351	30"dx60"w Trapezoid Activity Table, height adjusts 15"-24"	187
Interchange Round Activity Tables			Husky Square Activity Tables		
04125	Round Interchange Activity Table, 48" dia	76	04370	48"dx48"w Square Activity Table, height adjusts 21"-30"	187
04126	Round Interchange Activity Table, 60" dia	76	04371	48"dx48"w Square Activity Table, height adjusts 15"-24"	187
04124	Round Interchange Activity Table, 42" dia	76	Husky Clover Activity Tables		
Interchange Activity Tables			04380	48" dia. Clover Activity Table, height adjusts 21"-30"	187
04127	Trapezoid Interchange Activity Table, 30"dx60"w	76	04381	48" dia. Clover Activity Table, height adjusts 15"-24"	187
04128	Half Moon Interchange Activity Table, 36"dx72"w	76	Husky Flower Activity Tables		
04129	Contour Interchange Activity Table, 36"dx72"w	77	04390	60" dia. Flower Husky Activity Table, height adjusts 21"-30"	187
04130	Kidney Interchange Activity Table, 48"dx72"w	77	04391	60" dia. Flower Husky Activity Table, height adjusts 15"-24"	187
04132	Flower Interchange Activity Table, 60" dia.	77	17770	Husky Leg Set for Activity Tables, height adjusts 15"-24"	187
Interchange Science Tables			17771	Husky Leg Set for Activity Tables, height adjusts 21"-30"	187
04101T	Trespa TopLab Plus Interchange Science Table, 24"dx48"w	75	17772	Husky Leg Set for Activity Tables, height adjusts 11"-16"	187
04102T	Trespa TopLab Plus Interchange Science Table, 24"dx60"w	75	Access Station 24" deep		
04103T	Trespa TopLab Plus Interchange Science Table, 24"dx72"w	75	11140	24"dx30"w Access Station, Single-Student	144
04106T	Trespa TopLab Plus Interchange Science Table, 30"dx48"w	NIC	11141	24"dx36"w Access Station, Single-Student	144
04107T	Trespa TopLab Plus Interchange Science Table, 30"dx60"w	NIC	11142	24"dx42"w Access Station, Single-Student	144
04108T	Trespa TopLab Plus Interchange Science Table, 30"dx72"w	NIC	11143	24"dx48"w Access Station, Two-Student	144
04131T	Trespa TopLab Plus Interchange Science Table, 24"dx54"w	75	11144	24"dx60"w Access Station, Two-Student	144
04101_CHM	Interchange Activity Table w/Chemsurf Top, 24"dx48"w	NIC	11145	24"dx72"w Access Station, Two-Student	144
04102_CHM	Interchange Activity Table w/Chemsurf Top, 24"dx60"w	NIC	11146	24"dx84"w Access Station, Three-Student	144
04103_CHM	Interchange Activity Table w/Chemsurf Top, 24"dx72"w	NIC	11147	24"dx48"w Access Station, 5-sided Corner	146
04106_CHM	Interchange Activity Table w/Chemsurf Top, 30"dx48"w	NIC	Access Stations 30" deep		
04107_CHM	Interchange Activity Table w/Chemsurf Top, 30"dx60"w	NIC	11160	30"dx30"w Access Station, Single-Student	145
04108_CHM	Interchange Activity Table w/Chemsurf Top, 30"dx72"w	NIC	11161	30"dx36"w Access Station, Single-Student	145
04131_CHM	Interchange Activity Table w/Chemsurf Top, 24"dx54"w	NIC	11162	30"dx42"w Access Station, Single-Student	145
Meeting Tables			11163	30"dx48"w Access Station, Two-Student	145
04136	Interchange Half Boat Conference Table w/I-O Post Cutout	NIC	11164	30"dx60"w Access Station, Two-Student	145
04137	Large Round End Multi-Media Table	156	11165	30"dx72"w Access Station, Two-Student	145
04138	Large Round End Multi-Media Table w/ 4 Power, 8 USB	156	11166	30"dx84"w Access Station, Three-Student	145, 146
04139	Large Round End Multi-Media Table w/ 8 Power	156	11167	30"dx48"w Access Station, 5-sided Corner	146
04140	Large Round End Multi-Media Table w/ 6 Power, 4 USB	156			

Model	Description	Page No.	Model	Description	Page No.
Planner Science Tables			Accessories for Workstations		
11260	Planner Science Table w/laminate top w/ T-edge, 24"dx 48"w	136	17015	Bookbox for Huddle-6 Desk #01265	122
11261	Planner Science Table w/Chemsurf top, 24"dx48"w	NIC	17016	Bookbox for Huddle-8 Desk #01266, 01267	122
11262	Planner Science Table w/Trespa TopLab, 24"dx48"w	137		& Arc-8 01351, 01350	108, 109
11263	Planner Science Table w/laminate top w/ T-edge, 24"dx54"w	136	17060	Power Socket 4 plugs 2 data 15' Cord	44, 115, 126, 143, 147, 173
11264	Planner Science Table w/Chemsurf top, 24"dx54"w	NIC	17081	6 Outlet Electric Strip w/Surge, 4' Cord	115, 126, 147, 173
11265	Planner Science Table w/Trespa TopLab, 24"dx54"w	137	17084	10 Outlet Electric Strip w/Surge, 15' Cord	115, 126, 147, 173
11266	Planner Science Table w laminate top w/ T-edge, 24"dx60"w	136	17090	I-O™ Post	106, 249
11267	Planner Science Table w/Chemsurf top, 24"dx60"w	NIC	17091	I-O Post Hard Wire	106, 249
11268	Planner Science Table w/Trespa TopLab, 24"dx60"w	137	17095	I-O Tower	249
11269	Planner Science Table w/laminate top w/ T-edge, 24"dx72"w	136	17096	I-O Tower (80-Upper)	249
11270	Planner Science Table w/Chemsurf top, 24"dx72"w	NIC	17097	I-O Tower (80-Lower)	249
11271	Planner Science Table w/Trespa TopLab, 24"dx72"w	137	17098	I-O Post USB Power Supply Kit, 8 USB and Hub	249
11278	Planner Science Table w/Chemsurf top, 30"dx48"w	NIC	17589	IO Post Caster Pack, 2 Locking, 2 non-locking	106, 249
11275	Planner Science Table w/Chemsurf top, 30"dx54"w	NIC	17190	Steel Bookbox	107, 119, 128
11273	Planner Science Table w/Chemsurf top, 30"dx60"w	NIC	17192	Steel Bookbox	119
11274	Planner Science Table w/Chemsurf top, 30"dx72"w	NIC	17200	Wire Book Basket	107, 119, 128
11286	Planner Science Table w/Trespa TopLab, 30"dx48"w	NIC	Modesty Panels for Interchange™ or Planner Activity Tables		
11287	Planner Science Table w/Trespa TopLab, 30"dx54"w	NIC	17201	Modesty Panel for 36" wide table	79, 134
11288	Planner Science Table w/Trespa TopLab, 30"dx60"w	137	17202	Modesty Panel for 48" wide table	79, 134
11289	Planner Science Table w/Trespa TopLab, 30"dx72"w	137	17203	Modesty Panel for 60" wide table	79, 134
Flavors™ Chairs			17204	Modesty Panel for 72" wide table	79, 134
11820V	Flavors P-Tablet, Right Hand (RH) - A shell	26	17205	Modesty Panel for 90" wide table	79, 134
11821V	Flavors P-Tablet, Left Hand (LH) - A shell	26	17213	CPU Holder w/locks	114, 143, 145, 169, 173
11825V	Flavors Rhombus, Right Hand (RH) - A shell	26	17217	CPU Holder w/locks	143, 145, 169, 173
11826V	Flavors Rhombus, Left Hand (LH) - A shell	26	17220	Tie plates for FlexDesk	102
11830	Flavors Adjustable Chair - B shell, w/casters	27	17221	Tie plate for FlexStation	114
11831	Flavors Adjustable Chair w/glides	27	17241*3	Mobile Interchange Caster/Stem Pack 3"	71, 72, 79
11840	Flavors Adjustable Chair - A shell, w/casters	27	17241*4	Mobile Interchange Caster/Stem Pack 4"	71, 72, 79
11841	Flavors Adjustable Chair - A shell, w/glides	27	17241*5	Mobile Interchange Caster/Stem Pack 5"	71, 72, 79
11842	Flavors Adjustable Stool - A shell, w/casters	27	17342	Center Drawer for Acrobat 19" w ID	169, 173
11843	Flavors Adjustable Stool - A shell, w/glides	27	17350	Flat Panel Mount w/Tilt	143, 151
11844	8"h Flavors Stack Chair - C shell	23	17351	Flat Panel Mount w/Tilt & Swivel	151
11845	10"h Flavors Stack Chair - C shell	23	17352	Flat Panel Mount w/Swing-Out Arm w/Tilt & Swivel	151
11846	12"h Flavors Stack Chair - C shell	23	17353	Clamp-on Flat Panel Mount w/Swing-Out Arm w/Tilt & Swivel	151
11847	14"h Flavors Stack Chair - B shell	23	17354	Large Monitor Table Mount (32" to 50")	156, 157, 158
11848	16"h Flavors Stack Chair - B shell	23	Casters for Flex, Planner & Acrobat		
11849	18"h Flavors Stack Chair - A shell	23	17573	2.5" Dual wheel Caster Pack,	106, 108, 109,
11851	18"h Flavors Noodle Chair - A shell	29		Set of 4, 4 locking	119, 129, 134, 143, 147, 173, 233
11852	16"h Flavors Noodle Chair - B shell	29	17554	4" Dual wheel Caster Pack,	106, 115, 129,
11853	14"h Flavors Noodle Chair - B shell	29		Set of 4, 2 locking	134, 143, 147, 173, 233
11854	16"h Flavors Stack Chair - B shell, on Casters	22	17560	Booktruck 4" Caster pack set of 4	247
11855	18"h Flavors Stack Chair - A shell, on Casters	22	17565	Booktruck 4" Caster pack 2 locking, set of 4	247
11856	12"h Flavors Sled Base Chair - C shell	25	17566	Booktruck 5" Caster pack set of 4	247
11857	14"h Flavors Sled Base Chair - B shell	25	17567	Booktruck 5" Caster pack 2 locking, set of 4	247
11858	16"h Flavors Sled Base Chair - B shell	25	17568	Booktruck 5" Caster pack single wheel set of 4	247
11859	18"h Flavors Sled Base Chair - A shell	25	17569	Booktruck 5" Caster pack single wheel 2 locking set of 4	247
11889	24"h Flavors Fixed Height Stool - A shell	24	Acrobat™ Corner Riser Shelves		
11890	28"h Flavors Fixed Height Stool - A shell	24	17469	Corner Riser Shelf for 48" corner work station	175
17531	Felt glide option for Flavors stacking chairs	NIC	17601	Corner Riser Shelf for 36" corner work station	175
17558	Steel glide option for stacking chairs, Set of 4 installed, Quoted	NIC	17603	Corner Riser Shelf for 42" corner work station	175
17559	Felt glide option for stacking chairs, Set of 4 installed, Quoted	NIC	17605	Corner Riser Shelf for 60" Tech Lab	174
Chat™ Chairs			17620	Pull-out Keyboard, adjustable height	144, 173
CH11P_P_00	18"h Chat Chair w/Nylon Glides	42	17622	Pull-out Keyboard, adjustable height	144, 173
CH21P_P_00	18"h Chat Chair w/Felt Glides	42	17645	Riser Shelf, 1-1/4" HP top, 12"dx24"w	169, 177
CH11F_P_00	18"h Chat Chair, Fabric Seat w/Nylon Glides	42	17646	Riser Shelf, 1-1/4" HP top, 12"dx30"w	169, 177
CH21F_P_00	18"h Chat Chair, Fabric Seat w/Felt Glides	42	17647	Riser Shelf, 1-1/4" HP top, 12"dx36"w	169, 177
Chat Chairs w/Power (under seat, 2 plugs, mount)			17648	Riser Shelf, 1-1/4" HP top, 12"dx48"w	169, 177
CH11P_P_01	18"h Chat Chair w/Power	42	17649	Riser Shelf, 1-1/4" HP top, 12"dx60"w	169, 177
CH21P_P_01	18"h Chat Chair w/Power and Fabric Seat	42	17655	Spring Loaded Flat Panel Mount with tilt,swivel	151
CH11F_P_01	18"h Chat Chair, Fabric Seat w/Nylon Glides	42	17657	Riser Shelf, 1-1/4" HP top 12"dx72"w	169, 177
CH21F_P_01	18"h Chat Chair, Fabric Seat w/Felt Glides	42	17659	Riser Shelf, 1-1/4" HP top 12"dx84"w	169, 177
Chat Wedge Tables			Riser Shelves with Clamp-On Pole (Platinum only)		
CHWDG_	Chat Wedge Table	44	17665	Riser Shelf, 1-1/4" top, 12"dx24"w	151
CHWGP_	Chat Wedge w/4 Power Dome	44	17666	Riser Shelf, 1-1/4" top, 12"dx30"w	151
			17667	Riser Shelf, 1-1/4" top, 12"dx36"w	151

Model	Description	Page No.	Model	Description	Page No.
	Riser Shelves with Clamp-On Pole (Platinum only)				
17668	Riser Shelf, 1-1/4" top, 12"dx48"w	151	21683	Nomad 4 Browser Bins, top & end panels	242
17669	Riser Shelf, 1-1/4" top, 12"dx60"w	151	21684	Nomad, multi shelf w/2 flat, 2 mini browser bin, 2 slant	242
17677	Riser Shelf, 1-1/4" top, 12"dx72"w	151	21718	Mobile w/ten 6" slope shelves	NIC
17679	Riser Shelf, 1-1/4" top, 12"dx84"w	151	21736	Mobile Media Browser w/ 8 browser tubs	NIC
17680	Riser Shelf, 1-1/4" top, 12"dx90"w	151	21737	Mobile Magazine Display w/ 8 shelves	243
	Desk Fence			Planner™ Teacher Desk	
DF24	Desk Fence 24"w	79, 88, 95, 107, 126, 172	24000	Planner Teacher Desk, Single Pedestal (LH) 30"dx48"w	138
DF30	Desk Fence 30"w	79, 88, 95, 107, 126, 172	24001	Planner Teacher Desk, Single Pedestal (RH) 30"dx48"w	138
DF36	Desk Fence 36"w	79, 88, 95, 107, 126, 172	24010	Planner Teacher Desk, Double Pedestal 30"dx60"w	138
DF48	Desk Fence 48"w	79, 88, 95, 107, 126, 172		Planner Lab Station	
DF60	Desk Fence 60"w	79, 88, 95, 107, 126, 172	24610	Planner Lab Station 24"dx36"w	140
DF72	Desk Fence 72"w	79, 88, 95, 107, 126, 172	24500	Planner Lab Station 24"dx48"w	140
DF84	Desk Fence 84"w	79, 88, 95, 107, 126, 172	24510	Planner Lab Station 24"dx60"w	140
DF90	Desk Fence 90"w	79, 88, 95, 107, 126, 172	24520	Planner Lab Station 24"dx72"w	140
	Storage: Files, Bookcases, Drawer Pedestals		24620	Planner Lab Station 24"dx84"w	141
19160	2 Drawer File full extension ball bearing slides	139	24530	Planner Lab Station 30"dx30"w	141
19161	4 Drawer File full extension ball bearing slides	139	24630	Planner Lab Station 30"dx36"w	141
19164	Bookcase 1 adjustable shelf	139	24540	Planner Lab Station 30"dx48"w	141
19165	Bookcase 3 adjustable shelves	139	24550	Planner Lab Station 30"dx60"w	141
19166	Bookcase 4 adjustable shelves	139	24560	Planner Lab Station 30"dx72"w	141
19172	Mobile Drawer Pedestal, File/File	147, 171, 233	24570	Three Student Planner Lab Station 30"dx84"w	141
19173	Mobile Drawer Pedestal, Box/Box/File	147, 171, 233		Planner Corner Lab Station	
19175	Teacher Wardrobe Cabinet	139	24600	Corner Planner Lab Station, 6 sided corner 30"dx48"w	142
	Magazine Literature Display			Planner Cluster Work Centers	
20915	3 shelf Literature Display	243	24580	Cluster Work Center, Trap 40"40"40"80, 35"dx80"w	142
20916	3 shelf Literature Display w/top & end panels	243		Planner Activity Tables - Rectangle	
20918	4 shelf Literature Display	243	25950	20"dx36"w Rectangle Planner Activity Table	131
20919	4 shelf Literature Display w/top & end panels	243	25960	20"dx48"w Rectangle Planner Activity Table	131
	Booktrucks		25970	20"dx60"w Rectangle Planner Activity Table	131
21001	6 Sloping Shelf w/4" casters	244	25980	20"dx72"w Rectangle Planner Activity Table	131
21004	6 Sloping Shelf w/6 book supports w/4" casters	244	25990	20"dx90"w Rectangle Planner Activity Table	131
21021	4 sloping & bottom flat w/4" casters	244	25031L	24"dx24"w Rectangle Planner Activity Table	45
21051	3 Flat shelf w/4" casters	244	25032L	24"dx42"w Rectangle Planner Activity Table	45
21088	Everything Cart™, 2 Shelf w/ 6 bins	246	25800	24"dx36"w Rectangle Planner Activity Table	131
21092	3 Sloping Shelf Truck w/4" Casters	244	25810	24"dx48"w Rectangle Planner Activity Table	131
21094	3 Sloping Shelf Truck w/3 book supports & 4" Casters	244	25820	24"dx60"w Rectangle Planner Activity Table	131
21096	3 Sloping Shelf Truck w/4" Casters	244	25830	24"dx72"w Rectangle Planner Activity Table	131
21101	Gorilla Truck™ 6 Sloping Shelf w/six 4" casters	245	25840	24"dx90"w Rectangle Planner Activity Table	131
21102	Gorilla Truck 4 sloping shelf/bottom flat w/six 4" casters	245	25500	30"dx36"w Rectangle Planner Activity Table	131
21103	Gorilla Truck 3 flat shelf, w/six 4" casters	245	25510	30"dx48"w Rectangle Planner Activity Table	131
21104	3 pack of sliding dividers for 21001-21031	244, 247	25520	30"dx60"w Rectangle Planner Activity Table	131
21105	3 pack of sliding dividers for 21092-21096	244, 247	25530	30"dx72"w Rectangle Planner Activity Table	131
21107	Hook-On Book Support for 2" backstop shelf	NIC	25540	30"dx90"w Rectangle Planner Activity Table	131
21108	Label Holder for Hook-on Book Support	NIC	25550	36"dx48"w Rectangle Planner Activity Table	131
21109	Book Truck Top, fits 36" wide trucks, platinum bracket	247	25560	36"dx60"w Rectangle Planner Activity Table	131
	Nomads™ and Mobile Shelving		25570	36"dx72"w Rectangle Planner Activity Table	131
21232	Mobile frame DF w/4" casters	NIC	25580	36"dx90"w Rectangle Planner Activity Table	131
21233	Mobile Magazine Display 6 shelves	243	25700	42"dx60"w Rectangle Planner Activity Table	131
21236	Mobile frame DF w/4" casters	NIC	25710	42"dx72"w Rectangle Planner Activity Tables	131
21244	Periodical Display Shelf	NIC	25590	42"dx90"w Rectangle Planner Activity Table	131
21286	6" slope shelf w/support	NIC	25720	48"dx60"w Rectangle Planner Activity Table	131
21369	Nomad Magazine Display 6 shelves, top & ends	242	25730	48"dx72"w Rectangle Planner Activity Table	131
21491	Sloping Shelf for DVD and paperback book, 2 pack	NIC	25740	48"dx90"w Rectangle Planner Activity Table	131
21494	Browser shelf, multi bin for CD, Video, cassette	NIC	17500	Planner Activity Table High Leg Inserts (4 pack)	134
21498	Browser Shelf, 3 bins 10.5" w	NIC		Planner Activity Tables	
21638	Mobile Eight 6" slope shelves	NIC	25600	Trapezoid Planner Activity Table, 30"dx60"w	132
21640	Nomad Eight 6" slope shelves, top & end panels	242	25610	Square Planner Activity Table, 48"dx48"w	132
21672	Nomad w/4 flat shelves w/backstop & 2 slpd base shlvs Radius	242	25030L	36" dia. Round Planner Activity Table	45
21673	Nomad w/8 continuous flat shlvs & 4 sloped base shlvs Radius	242	25620	42" dia. Round Planner Activity Table	132
21674	Nomad w/4 divider shelves (radius end panels)	242	25630	48" dia. Round Planner Activity Table	132
21675	Nomad w/4 flat shelves (radius end panels)	242	25640	60" dia. Round Planner Activity Table	132
21676	Nomad 6-11" shelves, w/top & end panels	242	25645	Flower Planner Activity Table, 60" dia.	133
21677	Nomad 6-11" shelves, w/top & radius end panels, 6 shelves	242	25650	Half Moon Planner Activity Table, 36"dx72"w	133
21678	6' long Nomad w/top & radius end panels 8 mag,4 dvd	242	25660	Contour Planner Activity Table, 36"dx72"w	133
21679	6' long Nomad w/top & radius end panels, 12 flat shelves	242	25665	Kidney Planner Activity Table, 48"dx72"w	133

Model	Description	Page No.	Model	Description	Page No.
	Planner™ Science Tables				
25705	Planner Trespa TopLab Plus Science Table, 42"dx60"w	137	26403	Acrobat Desk, 24"dx48"w	166
25715	Planner Trespa TopLab Plus Science Table, 42"dx72"w	137	26413	Acrobat Desk, 24"dx60"w	167
25725	Planner Trespa TopLab Plus Science Table, 48"dx60"w	137	26423	Acrobat Desk, 30"dx30"w	166
25735	Planner Trespa TopLab Plus Science Table, 48"dx72"w	137	26433	Acrobat Desk, 30"dx36"w	166
26000	Planner Breakaway Peninsula Table, 48" dia.	170, 232	26443	Acrobat Desk, 30"dx48"w	170, 232
	Single Pedestal Cascade Teacher Desk		26453	Acrobat Desk, 30"dx60"w	170, 232
26150	SP Cascade Teacher Desk w/6x3" totes (LH)	222	26213	Peninsula Instructor Desk, 36"dx72"w	171, 233
26151	SP Cascade Teacher Desk w/6x3" totes (RH)	222	26233	Peninsula Instructor Desk, 36"dx60"w	171, 233
26152	SP w/door Cascade Teacher Desk w/6x3" totes (LH)	222	26526	Acrobat workstation, 30"dx72"w	170, 232
26153	SP w/door Cascade Teacher Desk w/6x3" totes (RH)	222	26528	Acrobat Instructor Desk w/BBF Pedestal, 30"dx60"w	170, 232
26154	SP Cascade Teacher Desk w/ 2x3" & 1x12" tote (LH)	222		Acrobat Workstations	
26155	SP Cascade Teacher Desk w/ 2x3" & 1x12" tote (RH)	222	26203	Contour Instructor Desk, 36"dx72"w	177
26156	SP w/door Cascade Teacher Desk w/2x3" & 1x12" tote	222	26223	Contour Instructor Desk, 36"dx60"w	177
26157	SP w/door Cascade Teacher Desk w/2x3" & 1x12" tote	222	26492	Acrobat Corner work station, 5 sided 30"dx48"w	175
26158	SP Cascade Teacher Desk BBF Ped (LH)	223	26493	Acrobat Corner work station, 5 sided 24"dx42"w	175
26159	SP Cascade Teacher Desk BBF Ped (RH)	223	26494	Acrobat Corner work station, 5 sided 24"dx36"w	175
	Single Bullet Cascade Teacher Desk		26498	Tech Lab Center, 7 sided corner, 24"dx60"w	174
26160	SB Teacher Desk BBF (LH)	226	26512	Acrobat Bullet workstation, 30"dx45"w	176
26161	SB Teacher Desk BBF (RH)	226	26515	Acrobat Bullet workstation, 24"dx45"w	176
26162	SB Teacher Desk w/two 3" totes & one 12" tote (LH)	227	26516	Acrobat Bullet workstation, 30"dx60"w	176
26163	SB Teacher Desk w/two 3" totes & one 12" tote (RH)	227	26522	Acrobat Bullet workstation, 30"dx72"w	176
26164	SB Teacher Desk w/two 3" totes & one 12" tote (LH) w/Door	227	26536	Bullet Instructor Desk w/BBF Pedestal & Lectern, 30"dx60"w	176
26165	SB Teacher Desk w/two 3" totes & one 12" tote (RH) w/Door	227	26538	Bullet Instructor Desk w/BBF Pedestal & Lectern, 30"dx72"w	176
26166	SB Cascade Teacher Desk w/six 3" totes (LH)	227		Lift Desk	
26167	SB Cascade Teacher Desk w/six totes (RH)	227	26540	Rectangle Lift Desk, 30"dx36"w	230
26168	SB Cascade Teacher Desk w/six totes (LH) w/Door	227	26541	Oval Lift Desk, 30"dx50"w	231
26169	SB Cascade Teacher Desk w/six totes (RH) w/Door	227	26542	Rectangle Lift Desk, 30"dx60"w	230
	Double Pedestal Cascade Teacher Desk		26543	Oval Lift Desk, 30"dx80"w	231
26170	DP Teacher Desk w/twelve 3" totes	224		Acrobat Desks	
26171	DP Teacher Desk w/four 3" & two 12" tote	224	26550	Acrobat Crescent Table 60"dx60"w	238
26172	DP Teacher Desk w/six 3" totes & BBF Ped	224	26551	Acrobat Crescent Table 72"dx72"w	238
26173	DP Teacher Desk w/two 3" & one 12" tote & BBF Ped	224	26680	Acrobat Carrel Starter surface@ 28"h or 36"h, 27"dx24"w	240
26174	DP Teacher Desk w/twelve 3" totes w/door	224	26681	Acrobat Carrel Adder surface@ 28"h or 36"h, 27"dx24"w	240
26175	DP Teacher Desk w/four 3" & two 12" totes w/door	224	26682	Acrobat Carrel Starter surface@ 28"h or 36"h, 27"dx36"w	240
26176	DP Teacher Desk w/six 3" totes & BBF Ped w/door	225	26683	Acrobat Carrel Adder surface@ 28"h or 36"h, 27"dx36"w	240
26177	DP Teacher Desk w/two 3" & one 12" tote & BBF Ped w/door	225	26684	Acrobat Carrel Starter surface@ 28"h or 36"h, 27"dx48"w	240
26178	DP Cascade Teacher Desk w/two BBF Peds	225	26685	Acrobat Carrel Adder surface@ 28"h or 36"h, 27"dx48"w	240
26179	DP Cascade Teacher Desk w/two 3" & one 12" & BBF	229		Graphic Arts Tables	
26180	DP Cascade Teacher Desk w/two BBF	229	27344	CAD Station 2 - 24 x 24 surfaces, 1 slope adj.	148
26181	DP Teacher Desk w/two 3" totes & one 12" tote w/door & BBF	229	27345	Graphic Arts Table, One-Piece Top, 24"dx36"w	148
26182	DP Cascade Teacher Desk w/twelve 3"	228	27346	Graphic Arts Table, Split-Top, 24"dx36"w	149
26183	DP Cascade Teacher Desk w/twelve 3" w/door	228	27347	Graphic Arts Table, One-Piece Top, 30"dx42"w	148
26184	DP Cascade Teacher Desk w/four 3" & two 12"	228	27348	Graphic Arts Table, Split-Top, 30"dx42"w	149
26185	DP Cascade Teacher Desk w/four 3" and two 12" w/door	228		UXL™ Stack Chairs	
26186	DP Cascade Teacher Desk w/six 3" & BBF	229	XL183P_P_	18"h UXL Stack Chair w/glides	47
26187	DP Cascade Teacher Desk w/six 3" & BBF w/door	229	XL163P_P_	16"h UXL Stack chair - B shell, w/glides	47
26188	DP Cascade Teacher Desk w/FF & BBF	225	XL143P_P_	14"h UXL Stack chair - B shell, w/glides	47
26194	DP Cascade Teacher Desk w/one FF & one BBF	229	XL187P_P_	18"h UXL Stack Chair w/casters	47
	Cascade™ Teacher Desk Accessories		XL167P_P_	16"h UXL Stack chair - B shell, w/casters	47
19195	Cascade Drawer Ped w/top & six 3" totes	223	XL147P_P_	14"h UXL Stack chair - B shell, w/casters	47
19196	Cascade Drawer Ped w/top & two 3" & one 12" tote	223	XL183P_P_LR	18"h UXL Stack Chair w/glides, w/arms	48
19197	Cascade Drawer Ped w/door & top six 3" totes	223	XL187P_P_LR	18"h UXL Stack Chair w/casters, w/arms	48
19198	Cascade Drawer Pedestal w/door & top & two 3" & one 12" tote	223	XL183P_P_NF	18"h UXL Stack Chair w/FoldAway Tablet (Right)	48
19199	Box/Box/File Pedestal	223	XL183P_P_FN	18"h UXL Stack Chair w/FoldAway Tablet (Left)	48
	Acrobat™ Desks		XL183P_P_NT_	18"h UXL Stack Chair w/P-Tablet Option (Right)	49
26280	Acrobat Desk, 20"dx30"w	166	XL183P_P_TN_	18"h UXL Stack Chair w/P-Tablet Option (Left)	49
26281	Acrobat Desk, 20"dx36"w	166	XL187P_P_NT	18"h UXL Stack Chair w/P-Tablet Option (Right)	49
26282	Acrobat Desk, 20"dx48"w	166	XL187P_P_TN	18"h UXL Stack Chair w/P-Tablet Option (Left)	49
26283	Acrobat Desk, 20"dx60"w	167	XL183P_P_ND_	UXL Rhombus Tablet Arm Chair (RH) w/glides	49
26284	Acrobat Desk, 20"dx72"w	167	XL183P_P_DN_	UXL Rhombus Tablet Arm Chair (LH) w/glides	49
26285	Acrobat Desk, 20"dx90"w	168	XL187P_P_ND_	UXL Rhombus Tablet Arm Chair (RH) w/casters	49
26380	Acrobat Desk, 24"dx72"w	167	XL187P_P_DN_	UXL Rhombus Tablet Arm Chair (LH) w/casters	49
26390	Acrobat Desk, 24"dx90"w	168	XL183F_P_	18"h UXL Stack Chair w/Fabric Seat Option	47
26383	Acrobat Desk, 24"dx30"w	166	XL187F_P_	18"h UXL Stack Chair w/casters and Fabric Seat	47
26393	Acrobat Desk, 24"dx36"w	166	XL183F_P_LR	18"h UXL Stack Chair w/Fabric Seat and Arms	48
			XL187F_P_LR	18"h UXL Stack Chair w/Fabric Seat Option, Arms	48

Model	Description	Page No.	Model	Description	Page No.
UXL™ Adjustable Chairs			XL48NC ___ PLTFL	UXL 48" Half Round	86, 89, 92, 236
XL031P_P_	UXL Adjustable Chair w/glides	51	UL48RC ___ PLTFL	UXL Table 3/4 Round End Cap	239
XL035P_P_	UXL Adjustable Chair w/casters	51	XL48RD ___ PLTFL	UXL Table 48" Round w/Fixed-height Leg (FL)	93
XL041P_P_	UXL Adjustable Stool w/glides	51	XL60RD ___ PLTFL	UXL Table 60" Round w/Fixed-height Leg (FL)	93
XL045P_P_	UXL Adjustable Stool w/casters	51	XL60HR ___ PLTFL	UXL Table 60" Half-Round w/Fixed-height Leg (FL)	90, 92
UXL Adjustable Chairs			XL5STR ___ PLTFL	UXL Table Corner w/Fixed-height Leg (FL)	92
XL031P_P_LR	UXL Adjustable Chair w/glides, w/arms	51	UL6060 ___ PLTFL	UXL Table 60" Square (1 1/4" top UL)	93
XL035P_P_LR	UXL Adjustable Chair w/casters, w/arms	51	XL60TR ___ PLTFL	UXL Table 30"dx60"w Trapezoid w/Fixed-height Leg	93
XL041P_P_LR	UXL Adjustable Stool w/glides, w/arms	51	XL72TR ___ PLTFL	UXL Table 30"dx72"w Trapezoid w/Fixed-height Leg	93
XL045P_P_LR	UXL Adjustable Stool w/casters, w/arms	51	UL60FL ___ PLTFL	UXL Table 60" Flower w/ Fixed-height Leg (FL)	NIC
XL031F_P_	UXL Adjustable Chair w/glides, w/Fabric Seat	51	UXL Diamond Desks		
XL035F_P_	UXL Adjustable Chair w/casters, w/Fabric Seat	51	XLSSDM ___ PLTFL	Single-Student w/Fixed-height Leg (FL)	82
XL041F_P_	UXL Adjustable Stool w/glides, w/Fabric Seat	51	XLSMDM ___ PLTFL	Single-Student Mini Diamond w/Fixed-height Leg (FL)	82
XL045F_P_	UXL Adjustable Stool w/casters, w/Fabric Seat	51	XLTSDM ___ PLTFL	Two-Student Diamond w/Fixed-height Leg (FL)	82
XL031F_P_LR	UXL Adjustable Chair w/glides, w/Fabric Seat & Arms	51	UXL Wing Desk		
XL035F_P_LR	UXL Adjustable Chair w/casters, w/Fabric Seat & Arms	51	XLSSWG ___ PLTFL	UXL Wing Desk w/ Fixed-height Leg (FL)	84
XL041F_P_LR	UXL Adjustable Stool w/glides, w/Fabric Seat & Arms	51	UXL Science Tables w/Fixed Height Legs		
XL045F_P_LR	UXL Adjustable Stool w/casters, w/Fabric Seat & Arms	51	XT2448 ___ PLTFL	UXL 24"dx48"w Trespa TopLab Plus Science Table	91
UXL Nest & Fold Chairs			XT2454 ___ PLTFL	UXL 24"dx54"w Trespa TopLab Plus Science Table	91
NF187F_P_	UXL Nest & Fold Chair	50	XT2460 ___ PLTFL	UXL 24"dx60"w Trespa TopLab Plus Science Table	91
NF187F_P_LR	UXL Nest & Fold Chair w/Arms	50	XT2472 ___ PLTFL	UXL 24"dx72"w Trespa TopLab Plus Science Table	91
UXL Chair Accessories			UXL Table Leg Set Options		
77930 PLT	Book Basket	48	(AL)	Upcharge for AL Leg Push Button Adj. Leg Set w/glides	99
70861	Stack Chair Long Ganging Device	48	(SL)	Upcharge for SL Leg Push Button Adj. Leg Set w/glides	99
17580	Felt Glide Set for Stack Chair	48	(AC)	Upcharge for AC Leg Push Button Adj. Leg Set w/casters	99
55016 BLA	Premium Stack Chair Dolly	48	(SC)	Upcharge for SC Leg Push Button Adj. Leg Set w/casters	99
UXL Beam Seating			(FL)	Standard Leg Set UXL Fixed Leg Set w/glides	99
B_0P_P_	UXL Beam Seating (2 Seat)	55	(FC)	Upcharge for FC Leg Fixed Leg Set w/casters	99
B_1P_P_	UXL Beam Seating (3 Seat)	55	(TL)	Upcharge for TL Leg Tapered Leg Set w/casters	99
B_2P_P_	UXL Beam Seating (4 Seat)	55	(TG)	Upcharge for TG Leg Tapered Leg Set w/glide	99
B_3P_P_	UXL Beam Seating (5 Seat)	55	UXL Nest & Fold Tables		
BM1818 ___	18" X 18" Table option instead of seat (subtract cost)	55	FL2448 ___ PLTFL	UXL Nest & Fold Table, 24"dx48"w	97
	Part of above P/N FoldAway Tablet Arm option	55	FL2460 ___ PLTFL	UXL Nest & Fold Table, 24"dx60"w	97
	Part of above P/N Optional Arm	55	FL2472 ___ PLTFL	UXL Nest & Fold Table, 24"dx72"w	97
UXL Rectangle Tables			FL3048 ___ PLTFL	UXL Nest & Fold Table, 30"dx48"w	97
XL2030 ___ PLTFL	20"dx30"w UXL Table w/Fixed-height Leg (FL)	89	FL3060 ___ PLTFL	UXL Nest & Fold Table, 30"dx60"w	97
XL2036 ___ PLTFL	20"dx36"w UXL Table w/Fixed-height Leg (FL)	89	FL3072 ___ PLTFL	UXL Nest & Fold Table, 30"dx72"w	97
XL2048 ___ PLTFL	20"dx48"w UXL Table w/Fixed-height Leg (FL)	89	UXL Power Bar		
XL2060 ___ PLTFL	20"dx60"w UXL Table w/Fixed-height Leg (FL)	89	ULPB60 ___ PLTFL	16x60 w/2 power domes, 43" fixed height leg	87
XL2072 ___ PLTFL	20"dx72"w UXL Table w/Fixed-height Leg (FL)	89	ULPB72 ___ PLTFL	16x72 w/2 power domes, 43" fixed height leg	87
XL2090 ___ PLTFL	20"dx90"w UXL Table w/Fixed-height Leg (FL)	89	ULPB84 ___ PLTFL	16x84 w/2 power domes, 43" fixed height leg	87
XL2430 ___ PLTFL	24"dx30"w UXL Table w/Fixed-height Leg (FL)	89	UXL Crescent Table		
XL2436 ___ PLTFL	24"dx36"w UXL Table w/Fixed-height Leg (FL)	89	UL72CR ___ PLTFL	UXL 72" Crescent Table	86, 236
XL2448 ___ PLTFL	24"dx48"w UXL Table w/Fixed-height Leg (FL)	89	UXL Accessories		
XL2460 ___ PLTFL	24"dx60"w UXL Table w/Fixed-height Leg (FL)	89	17060	Power Socket (4 Power Plugs, 2 Data Plugs) 15' cord	94
XL2472 ___ PLTFL	24"dx72"w UXL Table w/Fixed-height Leg (FL)	89	67628 PLT	Table Ganging Device	94
XL2490 ___ PLTFL	24"dx90"w UXL Table w/Fixed-height Leg (FL)	89	17040	Wire Manager for 30"w Table	94
XL3030 ___ PLTFL	30"dx30"w UXL Table w/Fixed-height Leg (FL)	90	17041	Wire Manager for 36"w Table	94
XL3036 ___ PLTFL	30"dx36"w UXL Table w/Fixed-height Leg (FL)	90	17042	Wire Manager for 48"w Table	94
XL3048 ___ PLTFL	30"dx48"w UXL Table w/Fixed-height Leg (FL)	90	17043	Wire Manager for 60"w Table	94
XL3060 ___ PLTFL	30"dx60"w UXL Table w/Fixed-height Leg (FL)	90	17044	Wire Manager for 72"w Table	94
XL3072 ___ PLTFL	30"dx72"w UXL Table w/Fixed-height Leg (FL)	90	17045	Wire Manager for 90"w Table	94
XL3090 ___ PLTFL	30"dx90"w UXL Table w/Fixed-height Leg (FL)	90	17100	30"W Desk Modesty Panel	94
XL3636 ___ PLTFL	36"dx36"w UXL Table w/Fixed-height Leg (FL)	90	17101	36"W Desk Modesty Panel	94
XL3648 ___ PLTFL	36"dx48"w UXL Table w/Fixed-height Leg (FL)	90	17102	48"W Desk Modesty Panel	94
XL3660 ___ PLTFL	36"dx60"w UXL Table w/Fixed-height Leg (FL)	90	17103	60"W Desk Modesty Panel	94
XL3672 ___ PLTFL	36"dx72"w UXL Table w/Fixed-height Leg (FL)	90	17104	72"W Desk Modesty Panel	94
XL3690 ___ PLTFL	36"dx90"w UXL Table w/Fixed-height Leg (FL)	90	17105	90"W Desk Modesty Panel	94
XL4242 ___ PLTFL	42"dx42"w UXL Table w/Fixed-height Leg (FL)	90	Partition Walls		
XL4248 ___ PLTFL	42"dx48"w UXL Table w/Fixed-height Leg (FL)	90	17300	35" Accessory Wall with no screen (18" Tall)	95
XL4260 ___ PLTFL	42"dx60"w UXL Table w/Fixed-height Leg (FL)	90	17301	43" Accessory Wall with no screen (18" Tall)	95
XL4272 ___ PLTFL	42"dx72"w UXL Table w/Fixed-height Leg (FL)	90	17302	54.75" Accessory Wall with no screen (18" Tall)	95
XL4290 ___ PLTFL	42"dx90"w UXL Table w/Fixed-height Leg (FL)	90	17303	66.5" Accessory Wall with no screen (18" Tall)	95
UXL Tables			17310	35" Accessory Wall with 1 screen (18" Tall)	95
XL42RD ___ PLTFL	42" Round UXL Table w/Fixed-height Leg (FL)	93	17311	43" Accessory Wall with 1 screen (18" Tall)	95
XL48EC ___ PLTFL	UXL Table I-O Post 48" Half Round/End Cap	94	17312	54.75" Accessory Wall with 1 screen (18" Tall)	95

Model	Description	Page No.	Model	Description	Page No.
17313	66.5" Accessory Wall with 1 screen (18" Tall)	95	320015000P	Doors w/fifteen 3" totes	201
17320	35" Accessory Wall with 2 screen (18" Tall)	95, 174	310115000P	Open w/fifteen 3" totes & riser	201
17321	43" Accessory Wall with 2 screen (18" Tall)	95, 174	320115000P	Doors w/fifteen 3" totes & riser	201
17322	54.75" Accessory Wall with 2 screen (18" Tall)	95, 174	310J15000P	Open w/fifteen " totes & Lectern	201, 215
17323	66.5" Accessory Wall with 2 screen (18" Tall)	95, 174	320J15000P	Doors w/fifteen 3" totes & Lectern	201, 215
Partition Wall Accessories			310N15000P	Open w/fifteen 3" totes & presentation top	201, 216
38545 PLT	Document Tray (Portrait)	95	320N15000P	Doors w/fifteen 3" totes & presentation top	201, 216
38546 PLT	Document Tray (Landscape)	95	310009030P	Open w/nine 3" & three 6" totes	201
38547 PLT	Plastic Stationary Tray	95	320009030P	Doors w/nine 3" & three 6" totes	201
38548 PLT	Plastic Stationary Holder	95	310109030P	Open w/nine 3" & three 6" totes & riser	201
17653 PLT	Monitor Mount for Universal Rail	95	320109030P	Doors w/nine 3" & three 6" totes & riser	201
17654 PLT	Monitor Mount Arm	95	310J09030P	Open w/nine 3" & three 6" totes & Lectern	201, 215
17655 PLT	Spring Loaded Monitor Mount	95	320J09030P	Doors w/nine 3" & three 6" totes & Lectern	201, 215
CASCADE™ STORAGE			310N09030P	Open w/nine 3" & three 6" totes & presentation top	201, 216
Cascade Mini-Case w/Casters			320N09030P	Doors w/nine 3" & three 6" totes & presentation top	201, 216
111000000P	Open w/shelves	200	A10006020P	Open w/six 3" & two 6" EW totes	201
121000000P	Door w/shelves	200	A20006020P	Doors w/six 3" & two 6" EW totes	201
111V00000P	Open w/shelves & riser	200	A10106020P	Open w/six 3" & two 6" EW totes & riser	201
121V00000P	Door w/shelves & riser	200	A20106020P	Doors w/six 3" & two 6" EW totes & riser	201
111L00000P	Open w/shelves & Lectern	200, 215	A10J06020P	Open w/six 3" & two 6" EW totes & Lectern	201
121L00000P	Door w/shelves & Lectern	200, 215	A20J06020P	Doors w/six 3" & two 6" EW totes & Lectern	201
110005000P	Open w/five 3" EW totes	200	A10N06020P	Open w/six 3" & two 6" EW totes & presentation top	201
120005000P	Door w/five 3" EW totes	200	A20N06020P	Doors w/six 3" & two 6" EW totes & presentation top	201
110V05000P	Open w/five 3" EW totes & riser	200	A10010000P	Open w/ten 3" EW totes	201
120V05000P	Door w/five 3" EW totes & riser	200	A20010000P	Doors w/ten 3" EW totes	201
110L05000P	Open w/five 3" EW totes & Lectern	200, 215	A10110000P	Open w/ten 3" EW totes & riser	201
120L05000P	Door w/five 3" EW totes & Lectern	200, 215	A20110000P	Doors w/ten 3" EW totes & riser	201
110003010P	Open w/three 3" & one 6" EW tote	200	A10J10000P	Open w/ten 3" EW totes & Lectern	201, 215
120003010P	Door w/three 3" & one 6" EW tote	200	A20J10000P	Doors w/ten 3" EW totes & Lectern	201, 215
110V03010P	Open w/three 3" & one 6" EW tote & riser	200	A10N10000P	Open w/ten 3" EW totes & presentation top	201
120V03010P	Door w/three 3" & one 6" EW tote & riser	200	A20N10000P	Doors w/ten 3" EW totes & presentation top	201
110L03010P	Open w/three 3" & one 6" EW tote & Lectern	200, 215	Cascade Mini-Cabinet w/Casters 202-203		
120L03010P	Door w/three 3" & one 6" EW tote & Lectern	200, 215	411000000P	Open w/shelves	204
Cascade Mid-Case w/Casters			421000000P	Door w/shelves	204
211000000P	Open w/shelves	200	411V00000P	Open w/shelves & riser	204
221000000P	Doors w/shelves	200	421V00000P	Door w/shelves & riser	204
211V00000P	Open w/shelves & riser	200	411L00000P	Open w/shelves & lectern	215
221V00000P	Doors w/shelves & riser	200	410008000P	Open w/eight 3" EW totes	204
211L00000P	Open w/shelves & Lectern	200, 215	420008000P	Door w/eight 3" EW totes	204
221L00000P	Doors w/shelves & Lectern	200, 215	410V08000P	Open w/eight 3" EW totes & riser	204
210010000P	Open w/ten 3" totes	200	420V08000P	Door w/eight 3" EW totes & riser	204
220010000P	Doors w/ten 3" totes	200	410004020P	Open w/four 3" 2x6" EW tote	204
210V10000P	Open w/ten 3" totes & riser	200	420004020P	Door w/four 3" 2x6" EW tote	204
220V10000P	Doors w/ten 3" totes & riser	200	410V04020P	Open w/four 3" 2x6" EW tote & riser	204
210L10000P	Open w/ten 3" totes & Lectern	200, 215	420V04020P	Door w/four 3" 2x6" EW tote & riser	204
220L10000P	Doors w/ten 3" totes & Lectern	200, 215	41000040P	Open w/four 6" EW tote	204
210006020P	Open w/six 3" & two 6" totes	200	42000040P	Door w/four 6" EW tote	204
220006020P	Doors w/six 3" & two 6" totes	200	410V00040P	Open w/four 6" EW tote & riser	204
210V06020P	Open w/six 3" & two 6" totes & riser	200	420V00040P	Door w/four 6" EW tote & riser	204
220V06020P	Doors w/six 3" & two 6" totes & riser	200	Cascade Mid-Cabinet w/Casters 202-203		
210L06020P	Open w/six 3" & two 6" totes & Lectern	200, 215	511000000P	Open w/shelves	204
220L06020P	Doors w/six 3" & two 6" totes & Lectern	200, 215	521000000P	Doors w/shelves	204
321J00000P	Doors w/shelves & Lectern	201, 215	511V00000P	Open w/shelves & riser	204
311N00000P	Open w/shelves & presentation top	201, 216	521V00000P	Doors w/shelves & riser	204
321N00000P	Doors w/shelves & presentation top	201, 216	511L00000P	Open w/shelves & Lectern	215
Cascade Mega-Case w/Casters			510016000P	Open w/sixteen 3" totes	204
311000000P	Open w/shelves	201	520016000P	Doors w/sixteen 3" totes	204
321000000P	Doors w/shelves	201	510V16000P	Open w/sixteen 3" totes & riser	204
311100000P	Open w/shelves & riser	201	520V16000P	Doors w/sixteen 3" totes & riser	204
321100000P	Doors w/shelves & riser	201	510008040P	Open w/eight 3" 4x6" tote	204
311J00000P	Open w/shelves & Lectern	201, 215	520008040P	Doors w/eight 3" 4x6" tote	204
321J00000P	Doors w/shelves & Lectern	201, 215	510V08040P	Open w/eight 3" 4x6" tote & riser	204
311N00000P	Open w/shelves & presentation top	201, 216	520V08040P	Doors w/eight 3" 4x6" tote & riser	204
321N00000P	Doors w/shelves & presentation top	201, 216	51000080P	Open w/eight 6" totes	204
310015000P	Open w/fifteen 3" totes	201	52000080P	Doors w/eight 6" totes	204
			510V00080P	Open w/eight 6" totes & riser	204
			520V00080P	Doors w/eight 6" totes & riser	204

Model	Description	Page No.	Model	Description	Page No.
	Cascade Mega-Cabinet w/Glides	202-203		Cascades Wardrobe w/Casters	
B3100000P	Open w/shelves & glides	205	R10024000P	Open w/twenty-four 3" SW totes	210
B4100000P	Doors w/shelves & glides	205	R20024000P	Doors w/twenty-four 3" SW totes	210
B3110000P	Open w/shelves, riser & glides	205	R10000120P	Open w/twelve 6" SW totes	210
B4110000P	Doors w/shelves, riser & glides	205	R20000120P	Doors w/twelve 6" SW totes	210
	Cascade Mega-Cabinet w/Casters	202-203	R10006062P	Open w/six 3" & six 6" & two 12" SW totes	210
B1100000P	Open w/shelves	205	R20006062P	Doors w/six 3" & six 6" & two 12" SW totes	210
B2100000P	Doors w/shelves	205		Cascade Wardrobe w/Glides	
B1110000P	Open w/shelves & riser	205	R30024000P	Open w/twenty-four 3" totes	NIC
B2110000P	Doors w/shelves & riser	205	R40024000P	Doors w twenty-four 3" totes	NIC
611J0000P	Open w/shelves & Lectern	215	R30000120P	Open w/twelve 6" totes	NIC
61002400P	Open w/twenty-four 3" totes	205	R40000120P	Doors w/twelve 6" totes	NIC
62002400P	Doors w/twenty-four 3" totes	205	R30006062P	Open w/six 3" & six 6" & twelve 12" totes	NIC
61012400P	Open w/twenty-four 3" totes & riser	205	R40006062P	Doors w/six 3" & six 6" & twelve 12" totes	NIC
62012400P	Doors w/twenty-four 3" totes & riser	205		Cascade AV Cart	
610012060P	Doors w/twelve 3" & six 6" tote	205	07362	Cascade Mega-Case AV Presentation Cart	217
610112060P	Open w/twelve 3" & six 6" tote & riser	205		Cascade Cubbies w/Casters	
620112060P	Doors w/twelve 3" & six 6" tote & riser	205	D11000000P	Mega Case Open w/6 Cubbies	213
B10016000P	Open w/sixteen 3" EW totes	205	D21000000P	Mega Case Doors w/6 Cubbies	213
B20016000P	Doors w/sixteen 3" EW totes	205	E11000000P	Mega Cabinet Open w/9 Cubbies	213
B10116000P	Open w/sixteen 3" EW totes & riser	205	E21000000P	Mega Cabinet Doors w/9 Cubbies	213
B20116000P	Doors w/sixteen 3" EW totes & riser	205	F11000000P	Mega Tower Open w/12 Cubbies	213
B1000080P	Open w/eight 6" EW totes	205	F21000000P	Mega Tower Doors w/12 Cubbies	213
B2000080P	Doors w/eight 6" EW totes	205		Cascade Cubbies w/Glides	
B1010080P	Open w/eight 6" EW totes & riser	205	D31000000P	Mega Case Open w/ 6 Cubbies	213
B2010080P	Doors w/eight 6" EW totes & riser	205	D41000000P	Mega Case Door w/6 Cubbies	213
B10008040P	Open w/eight 3" & four 6" EW totes	205	E31000000P	Mega Cabinet Open w/9 Cubbies	213
B20008040P	Doors w/eight 3" & four 6" EW totes	205	E41000000P	Mega Cabinet Door w/9 Cubbies	213
B10108040P	Open w/eight 3" & four 6" EW totes & riser	205	F31000000P	Mega Tower Open w/12 Cubbies	213
B20108040P	Doors w/eight 3" & four 6" EW totes & riser	205	F41000000P	Mega Tower Door w/12 Cubbies	213
	Cascade Mini-Tower w/Casters	206-207		Cascade Accessories	
711000000P	Open w/shelves	208	17670 PLT	Optional Laptop Shelf for Cascade	218
721000000P	Door w/shelves	208	30925	SW housing w/tote 107, 109, 119, 122, 128, 219	
737700000P	Open w/shelf and wardrobe rod	211	30926	EW housing w/tote 107, 109, 119, 128, 219	
710012000P	Open w/twelve 3" EW totes	208	30927	SW (Standard Width) housing only	219
720012000P	Door w/twelve 3" EW totes	208	30928	EW (Extra Wide) housing only	219
710003050P	Open w/three 3" 5x6" EW totes	208	66000	SW Single Depth tote Clear	219
720003050P	Door w/three 3" 5x6" EW totes	208	66001	SW Double Depth tote Clear	219
71000060P	Open w/six 6" EW totes	208	66002	SW Quad Depth tote Clear	219
72000060P	Door w/six 6" EW totes	208	66010	EW Singe Depth tote Clear	219
	Cascade Mid-Tower w/Casters	206-207	66011	EW Double Depth tote Clear	219
811000000P	Open w/shelves	208	66020	SW tote Lid	219
821000000P	Doors w/shelves	208	66021	EW tote Lid	219
810024000P	Open w/twenty-four 3" totes	208	66030	Plastic Label Cover	219
820024000P	Doors w/twenty-four 3" totes	208		Power Options	
810006062P	Open w/six 3" & six 6" & two 12" totes	208	017086 SLV	Flat Surface, 2 Power, 4 USB, silver	78, 150, 248
820006062P	Doors w/six 3" & six 6" & two 12" totes	208	017093 SLV	Flat Surface, 4 Power, silver	78, 150, 248
810000120P	Open w/twelve 6" totes	208	017088 BLA	Dome, 4 Power, black	78, 150, 248
820000120P	Doors w/twelve 6" totes	208	017091 SLV	Retractable Surface, 2 Power, silver	78, 150, 248
	Cascade Mega-Tower w/Casters	206-207	017085 SLV	Retractable Surface, 2 Power, 4 USB, silver	78, 150, 248
911000000P	Open w/shelves	209	017092 SLV	Retractable Surface, 4 Power, silver	78, 150, 248
921000000P	Doors w/shelves	209	017097 SLV	Flat Round, 2 Power	78, 150, 248
737900000P	Open w/shelf & wardrobe rod	211	017098 SLV	Flat Round, 1 Power, one 2 Port USB	78, 150, 248
910036000P	Open w/thirty-six 3" totes	209	17060	Power Socket	44, 115, 126, 143, 147, 173
920036000P	Doors w/thirty-six 3" totes	209	17081	6 Outlet Electric Strip w/Surge	115, 126, 147, 173
910009150P	Open w/nine 3" & fifteen 6" totes	209	17084	10 Outlet Electric Strip w/Surge	115, 126, 147, 173
920009150P	Doors w/nine 3" & fifteen 6" totes	209	17090	I-O Post	106, 249
910009093P	Open w/nine 3" & nine 6" & three 12" totes	209	17091	I-O Post Hard Wire	106, 249
920009093P	Doors w/nine 3" & nine 6" & three 12" totes	209	17095	I-O Tower	249
C10024000P	Open w/twenty-four 3" EW totes	209	17096	I-O Tower (80-Upper)	249
C20024000P	Doors w/twenty-four 3" EW totes	209	17097	I-O Tower (80-Lower)	249
C10014060P	Open w/fourteen 3" & six 6" EW totes	209	17589	I-O Post Caster Pack, 2 Locking, 2 non-casters	106, 249
C20014060P	Doors w/fourteen 3" & six 6" EW totes	209			

Customer Service, Ordering, Terms and Freight

PURCHASE ORDERS

Be sure to include: 1) Quantity, 2) Model Number, 3) Description, 4) Color choice (top, edge, frame color for tables and shell and frame color for chairs), 5) Price for each item, including Quote Number.

Smith System accepts orders via fax: 972-398-4051 or email: smithfax@smithsystem.com

Cancellation or modification of orders must be submitted to Smith System in writing. In some cases a cancellation fee may be charged if raw materials, work in progress or special products are involved.

PRICES

All prices shown are FOB factory; Plano, Texas. Prices are subject to change without notice. Freight charges for shipments are prepaid and added to the invoice.

For delivered pricing or delivered and installed pricing, Smith System produces a price book based on shipping zone.

TERMS

Invoice terms for credit accounts are NET 30 days. Orders are invoiced on day of shipment. New customers and international customers are cash in advance.

Smith System accepts school purchase orders and credit cards. Credit cards are accepted for first order only at standard discount. Smith System accepts Visa, MasterCard or American Express.

QUICK SHIP/SHIPPING LEAD TIMES

All furniture is made to order and part of the Quick Ship program. Quick Ship items are designated in the catalog with  **QuickShip**. There are 11 Quick Ship laminate colors and 20 bumper edge colors. Frame color availability is specified on the catalog page. Quick Ship lead time for 20 tables and 40 chairs is 5 business days, though this may extend during the busy summer season. Please call for specific availability. If the product components are in stock, they will ship as soon as possible. Non-Quick Ship lead time is 6 to 12 weeks, refer to your quote for lead time.

Shipping date is confirmed upon receipt of order. Every attempt will be made to meet that shipping date. However, it is subject to change without prior notification. Smith System reserves the right to discontinue products and change product specifications and prices.

DELIVERY

Shipments are sent prepaid with charges added to the invoice. Product shipping weights are for product only. LTL shipments usually are on pallets. Pallet weights will be added to total weight for LTL shipments. Standard LTL shipments do not include inside delivery. Inside delivery is available. Inside delivery requests

need to be on the order and appropriate freight charges will be added. Some products can ship UPS. For orders that ship UPS, inside delivery is included in freight charges. Smith System will determine the mode, method and carrier which meet the best delivery criteria.

FREIGHT

Do not refuse freight because of damage or shortage. All merchandise is packed to comply with carrier requirements. For your protection all shipments should be carefully inspected by the consignee before acceptance. The delivering carrier should be requested to record on the delivery receipt any damage to goods or cartons at time of delivery. Also, any shortages should be noted on the delivery receipt. If further damage is found after delivery, immediate inspection by the delivering carrier must be requested. The delivering carrier must be notified at once of concealed damage. All cartons and merchandise must be held for inspection. Carrier liability ceases after 15 days.

Smith System will assist customers at all times to obtain claim settlement, but the consignee must take the necessary steps to obtain the proof of loss and damages. If customer selects freight carrier, customer is responsible for any freight damage claims. NOTE: Carriers are not responsible for damage or shortage after the delivery receipt is signed without a damage or shortage notification.

Smith System delivers to all 48 continental states. All orders delivering to other states and international locations will deliver to assigned ports and shipment beyond port will be the responsibility of the customer.

CHARGE BACKS

The tare weights and dimensions listed are estimated; therefore Smith System will not be responsible for freight costs associated with these variances. LTL Shipments go on pallets, weights vary.

RETURNS

All product is made to order, the return of unwanted goods must be notified within 14 days of delivery. Smith System will be unable to accept an item not reported within this time period. No goods will be accepted for return without prior authorization. Agreed returns will be subject to 30% restocking charge, plus any return carrier charges. Any unpacked, used or assembled item will not be considered for return.

WARRANTY

Smith System has a Limited 12 Year Warranty with Lifetime Frame Warranty. For complete details and a copy please contact Customer Service at 1-800-328-1061 or 972-398-4050.

Smith System is 100% GREENGUARD For Children and Schools CertifiedSM on our complete product line.



The following, in word, stylized and design forms, are trademarks of Smith System Manufacturing Company: 3-2-1 Desk, Access, Acrobat, Anything Cart, Arc, Astute, Boardroom, Brilliant, Cascade, Chat, Circusline, Elemental, Everything Cart, Flavors, Noodle, Flex, the Flexline line of products (including Flexline Corner, Flexline Wave, Flexline Leonardol, Flexline Circle Centers, and Flexline Trap), Furniture for Inspired Learning, Furniture for Student Success, Gorilla Truck, Huddle, Husky, Interchange, Interchange Diamond, Interchange Open Front Wing, Intuit, I-O Post, Lift Desk, Nomad, Planner, Plato, Quick Carrel, Silhouette, Smith System Tech Lab, Smith System, the Smith System "Swirl" Logo, UXL (including UXL Diamond, UXL Nest & Fold), Viking and Works. Trespa and TopLab Plus are trademarks of Trespa International B.V.

